WEATHER
Tonight: Rainy Periods, Mild
Saturday: Partial Clearing

Victoria Times

tv week inside today

90th YEAR, No. 89 ★★ VICTORIA, B.C., FRIDAY, SEPTEMBER, 21, 1973 15 CENTS DAILY, 20 CENTS SATURDAY

THIS JOB A BLAST

BURNABY (CP) — A Simon Fraser University research group doing noise research has found that Arab drivers honk their horns the most and Russians the least.

The World Soundscape Project, under the leadership of R. Murray Schafer, counted horn blasts at intersections around the world.

Russian drivers only honked 17 times an hour compared to an Arab average of 1,150.

At Vancouver's downtown Georgia and Granville intersection, researchers counted only 34 honks an hour, while Londoners blasted 21 times and New Yorkers rose to a din of 336 an hour.

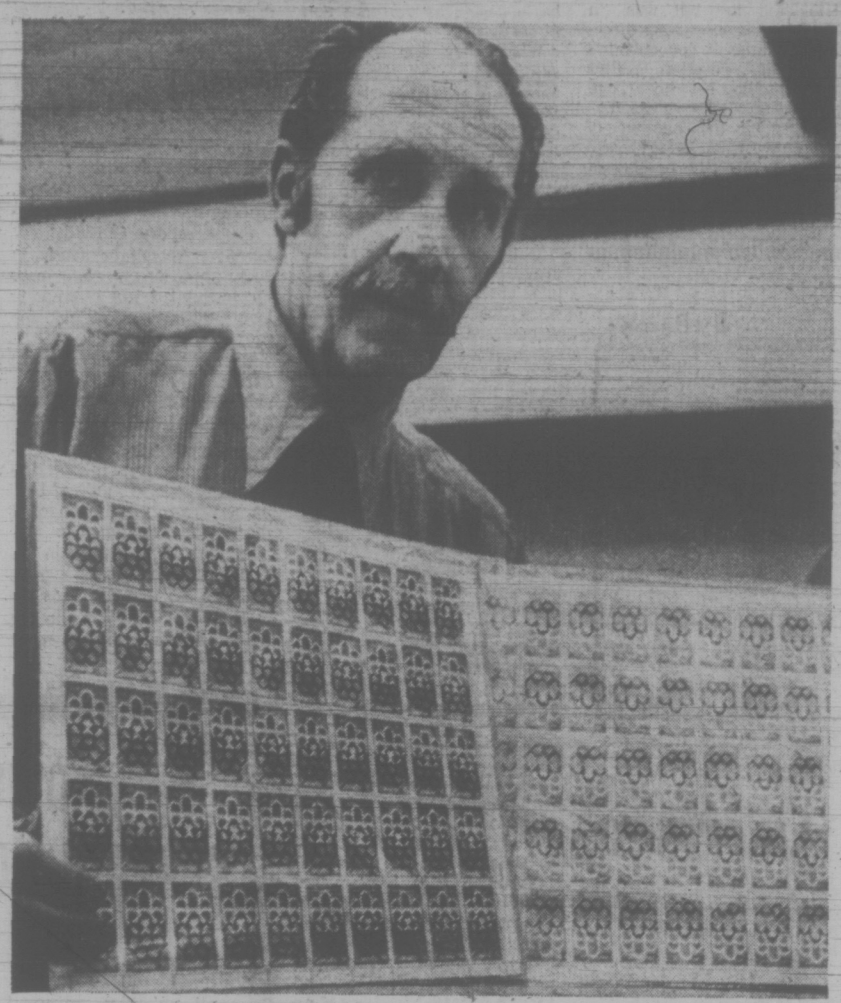

FIRST POSTAGE STAMPS commemorating the 1976 Montreal Olympics went on sale Thursday and Frank Miller, in charge of the philatelic centre at Victoria Post Office, reports more than $1,700 worth of the silver 8-cent and gold 15-cent stamps were sold. (Bill Halkett photo.)

B.C. to Legislate Natural Gas Role

By BRIAN BUTTERS
Times Staff

The provincial government will act this session on a recommendation that a provincial Crown agency be established to engage in the production, processing, transmission and marketing of natural gas.

The announcement came today from Attorney-General Alex Macdonald, who released the report of the B.C. Energy Commission.

Macdonald also announced the government, through the energy commission and the natural gas agency it plans to set up, will take steps to increase the price of the province's natural gas resources "so the price reaches true value just as quickly as possible."

That price, he said, should be at least 58 cents per thousand cubic feet (MCF) instead of the existing price of between 31 and 32 cents per MCF.

Macdonald said the government will introduce legislation at this session of the legislature to establish the provincial crown agency, which the energy commission said should be empowered to engage in production, processing, transmission and marketing of natural gas.

He added that the province intends to have a hand in the processing of all natural gas supplies when the Crown agency reaches full operations.

This action by the government would reduce the role played by Westcoast Transmission Ltd. to that of carrier, transporting natural gas around and outside the province according to a system of fees.

The report recommends that the government form partnerships with industry and this should not be ruled out, Macdonald said.

The report also recommended that the agency have the power to deal with petroleum substances beside natural gas but did not elaborate.

Macdonald also told a press conference if present contracts for the export of natural gas from B.C. to foreign customers are honored, the province will have its supply of natural gas depleted by the year 1989.

He said it is "a very doubtful matter" that export levels will be increased when the provincial government gets into the business of marketing and selling the product.

Loss of Revenue to Province

The energy commission's report said the 31-32 cents per MCF being paid by distributors for B.C.'s natural gas is about 26 cents per MCF below its value based on prices of competing forms of energy.

The report said this underpricing results in a loss of revenue to B.C. producers and the province of more than $100 million per yer.

Macdonald said the government is nationalizing natural gas because "we want to recapture for the people of B.C. the kind of dividends that will result from natural gas rising to its true value on the market."

He said the government does not want to see that extra money going to companies such as Westcoast Transmission or its U.S. customer, El Paso Natural Gas, through artificially-subsidized low prices of natural gas supplied by B.C.

Pass Increase to Customers

Macdonald also said the mark-up charged by B.C. Hydro for its role as a distributor of natural gas in the province will be "carefully looked at" so that consumers are not paying too high a price for their natural gas.

But he said it will not be realistic for there to be an artificially low price for only one type of fuel since at least 50 per cent of the province's households rely on other forms of fuel.

As a result, it will be inevitable that the price of natural gas to the consumer rise gradually over the next few years, but he refused to be pinned down on a timetable for such increases.

Regarding the effect of the government's action on Westcoast Transmission, which has been rumored as a company scheduled for takeover by the government, Macdonald said Westcoast would "do better" as a contract carrier of natural gas than as a producer.

He said company officials have indicated they would not object to a change of status in their operations since the company has been "pinched" between rising production prices and pressure from the U.S. government to keep the retail price of natural gas down.

Westcoast would, under the new system envisaged by the government, become a carrier of gas similar to the Alberta Gas Trunk Line Co.

He said the provincial natural gas agency will supply gas to the same distributors now serviced by Westcoast — Inland Natural Gas, Pacific Northern Gas Ltd., and B.C. Hydro — and will also have export customers.

The agency will not likely get into the exploration and

Continued on Page 2

TARIFF GOES BACK ON BEEF

OTTAWA (UPI) — Agriculture Minister Eugene Whelan announced today the government was restoring the tariff on beef and cattle imported into the country as of midnight today.

In his February budget Finance Minister John Turner announced the removal of the tariff in order to keep prices down in Canada. The tariff was one and a half cents on live cattle and three cents on dressed meat.

But Whelan said because of "considerable distortion in the cattle and beef market" caused by U.S. controls and then their removal movement of U.S. cattle into Canada has brought the Canadian price of beef down.

"In the interests of continuing production confidence must be restored to the cattlemen," Whelan said, adding it was also in the longterm interest of consumers.

However, he added that the United States now has a similar tariff on imported beef and cattle and should the U.S. administration "consider removing their tariffs we would of course review the situation," he said.

Night Ferry Set in 1975

A late-night ferry service between Vancouver Island and the Mainland will be available for cars when the provincial government begins operating a 24-hour truck ferry service in 1975, Transport Minister Robert Strachan said today.

The minister said he expects the cost of the ferries to run between $8 and $10 million each. The orders must be placed within a few weeks, he said, so that the new vessels can begin sailings in 1975.

Strachan said the truck ferry to be put into use will be a 24-hour operation. There will be room on it for passenger cars, he said, so that late-night travellers between Vancouver Island and the Mainland will be accommodated.

It has not yet been decided, he said, whether trucks will be kept entirely off the passenger ferries, once the new truck ferry goes into operation.

But the number of trucks on passenger ferries will certainly be reduced by use of the truck ferry, he said.

Strachan said he received a report Thursday from the ferries service management and

Continued on Page 2

Innocent Should Collect

OTTAWA (CP) — Citizens charged with a criminal offence and later found not guilty should be compensated for loss of income, witness expenses, travel and other costs, the Law Reform Commission recommended today.

It also recommended awards be made to persons found guilty of criminal charges in cases where they were subjected to unfair or oppressive prosecution.

The commission said the awards are meant to compensate persons for actual expenses and not as compensation for general damages.

A maximum payment of $5,000 is suggested and would be based on income. Persons earning $12,000 yearly or less would receive full payments; those with higher incomes would receive less.

The awards would be made from a fund established by the federal government.

While legal aid is available to most Canadians, its prime aim is to ensure that accused persons have a lawyer to defend them, the paper says.

"But the purpose of the costs awards . . . is compensation of innocent accused persons . . . who have suffered other economic expenses and losses," the commission says.

It rules out one school of thought that the compensation should be made only to those who should never have been charged at all. Under the costs award system, this would create "different kinds of innocence" and would go against the concept that all persons are innocent until found guilty, the commission said.

It said that the present system of awarding costs in criminal cases is totally inadequate and all legislation on existing cost provisions should be repealed.

This would rule out judges awarding costs against persons found guilty of offences.

U.S. Prices Leap Ahead

WASHINGTON (AP) — Consumer prices in the United States jumped 1.8 per cent in August, the sharpest rate of increase in 26 years, the government reported today. The biggest one-month jump in food prices since 1933 was to blame.

The rise in over-all consumer prices was 1.8 per cent unadjusted and 1.9 per cent on a seasonally adjusted basis, both the highest since September, 1947.

At the same time the department of commerce said profits of U.S. corporations during the second quarter of the year were 34 per cent above a year earlier.

After-tax earnings of corporations in the second quarter totalled $71.6 billion over the first quarter and $18.2 billion from a year earlier.

The labor department said surging prices for meats, poultry and eggs accounted for about 80 per cent of the August increase.

Consumer food prices increased a record six per cent, more than in any month since the 9.4 per cent increase in July, 1933.

The increases followed a record-breaking climb in wholesale prices after the removal of price restraints.

A price freeze that began June 13 ended for food July 18 and for almost everything else Aug. 12.

Food prices included in the index were collected between Aug. 7-9 and prices for other items were collected throughout the month, the government said.

Non-food items jumped five-

Continued on Page 2

Quebec Vote In Fall?

QUEBEC (CP) — Announcement of a $2-billion dose of provincial government spending followed immediately by the resignations of two Quebec cabinet ministers has increased speculation that Premier Robert Bourassa will call an election this fall.

The premier announced Thursday that Bernard Pinard, minister of roads and transport, and Georges Tremblay, minister responsible for highways, have resigned.

Both were appointed to senior positions connected with the portfolios they held, but no successors were named.

The resignations came on the heels of major spending announcements.

Bourassa unveiled Wednesday a billion-dollar income security program involving greatly-increased family allowance payments and a tax break for the middle classes.

Also Wednesday, Environment Minister Victor Goldbloom announced another billion-dollar program to help municipalities improve their sewage disposal systems over the next five years.

These developments fed speculation that a fall election will be held.

A-G's Job On Line

Attorney-General Alex Macdonald this morning promised to resign if the NDP government does not prevent the flooding of Skagit Valley.

Under fire from Liberal members during a speech in the legislature, Macdonald said, "I'm not prepared to see the Skagit Valley flooded."

"Will you make a flat guarantee it won't be flooded?" Pat McGeer (L—Vancouver-Point Grey) asked.

"Yes," said Macdonald.

"Will you resign if it is?" asked Alan Williams (L—Vancouver-Howe Sound).

"Certainly," Macdonald replied, closing debate on the subject.

The attorney-general had begun his speech by castigating David Brousson (L—North Vancouver, Capilano) for casting "an attitude of doom" in the province by his speech Tuesday.

Brousson said then that the government didn't really care to stop the flooding of the valley and said he believed it would be flooded.

The Skagit is threatened because Seattle City Light and Power Company has applied to the U.S. Federal Power Commission to raise the level of the Ross Dam in the U.S. by 125 feet.

CUT OFF STUDIED

OTTAWA (CP) — The federal government will not necessarily cut exports to prevent a natural gas shortage this winter in British Columbia, Energy Minister Donald Macdonald said today.

He told the Commons some gas shipped to the United States from B.C. goes to private rather than industrial uses and the government would think twice before cutting them off.

He said he is awaiting a report on the situation from the National Energy Board and no decisions will be made until more information is available.

NEWS BRIEFS

House Adjourned Until Oct. 15

OTTAWA (CP) — The Commons adjourned at 3:54 p.m. today until 2 p.m. Oct. 15. All parties supported the government motion to resume the summer recess, cut short Aug. 30 to settle the national rail strike.

'Curb Blacks'

SALISBURY (AP) — Des Frost, chairman of Prime Minister Ian Smith's ruling Rhodesian Front party, called Thursday for the creation of a ministry of birth control to curb the growing black population in Rhodesia.

Kissinger In

WASHINGTON (UPI) — The senate confirmed Henry Kissinger as secretary of state today, elevating the 50-year-old German immigrant to the No. 1 position in President Nixon's cabinet. The vote was 78 to 7.

INDEX

	Page
Births, Deaths	28
Classified	28-39
Comics	20
Entertainment	12, 13
Family	25-27
Finance	6-8
Prairies	14
Sports	18, 19
Radio-TV	29

Bang, Bang, Bang

DUNCAN — A chain reaction accident Thursday caused damage to five cars, two fences, a carport and a verandah.

Duncan RCMP said a car ran a stop sign and collided with another car, causing the second car to smash into a third vehicle. The driver of the first car backed up, swerved around the second car and mowed down about 20 feet of fence in front of a nearby house.

The driver then failed to round a right-hand turn and ran into a station wagon, police said. The driver backed up again in another attempt to swing on to the road and sideswiped another car.

He again failed to make the right-hand turn, hitting a carport which then collapsed. He backed up again and hit a picket fence then backed up another time and hit a verandah.

RCMP arrested a man later and charged him with impaired driving and leaving the scene of an accident. He will appear in Duncan provincial court Monday.

Tories Regroup

OTTAWA (CP) — Tom Bell (Saint John-Lancaster) has been named Conservative House Leader, Opposition Leader Robert Stanfield announced today.

Bell, 50, replaces Ged Baldwin (Peace River), who has held the post since 1968.

Baldwin, 66, earlier announced he would step down from the post. He has been named chairman of a new parliamentary strategy committee, also announced today.

Robert McKinley Huron, 45, replaces Bell as chief opposition whip. He has been deputy whip since 1972.

Walter Baker (Grenville-Carleton), 43, has been named deputy Conservative House leader, replacing Angus MacLean (Malpeque).

Don Mazenkowski (Vegreville), 37, takes over as chairman of the Conservative caucus in place of Harold Danforth (Kent-Essex).

Chile Junta Outlaws Marxist Parties

Times News Services

SANTIAGO — The head of new military junta, Gen. Augusto Pinochet, today outlawed Chile's Marxist parties — the main support for the late president Salvador Allende. Pinochet's statement followed the announcement the armed forces have captured a guerrilla chief leading leftist opposition to the four-man military junta.

Captured was guerrilla leader Jose Gregorio Liendo, known as "Commander Pepe," and 16 members of his leftist band.

The soldiers seized the guerrillas without resistance in the town of Panguipulli in the southern province of Valdivia.

Military sources said Liendo, a hero of the Chilean left, was captured while trying to organize resistance to the junta.

The sources said Liendo was a key figure among Cuban-inspired Chilean leftists who have clashed sporadically with army troops since Allende's regime was overthrown Sept. 11.

In Washington the state department denied Thursday persistent reports the U.S.

Continued on Page 2

WARMING UP for a marathon kiss-in contest next week are students at Ottawa's Confederation High School who are aiming to set a half-hour record. Other records expected to fall are in hand clapping, bean eating and standing on one foot.

IN THE HOUSE

—Public inquiry into forestry administration was demanded in the Legislature Thursday by Socred Alex Fraser. At the same time, seatmate Bob McClelland accused the government of running a patronage-riddled bureaucracy. Pages 11 and 40.

—Controls on milk movement within the province and lifting of controls on farm credit are introduced as means of improving the farmer's lot. Page 11.

—Housewives and husbands should have breadwinner insurance through the Insurance Corp. of B.C., said Rosemary Brown. Page 22.

WEATHER
Tonight: Rainy Periods, Mild
Saturday: Partial Clearing

Victoria Times

tv week inside today

90th YEAR, No. 89 ★★ VICTORIA, B.C., FRIDAY, SEPTEMBER, 21, 1973 15 CENTS DAILY, 20 CENTS SATURDAY

THIS JOB A BLAST

BURNABY (CP) — A Simon Fraser University research group doing noise research has found that Arab drivers honk their horns the most and Russians the least.

The World Soundscape Project, under the leadership of R. Murray Schafer, counted horn blasts at intersections around the world.

Russian drivers only honked 17 times an hour compared to an Arab average of 1,150.

At Vancouver's downtown Georgia and Granville intersection, researchers counted only 34 honks an hour, while Londoners blasted 21 times and New Yorkers rose to a din of 336 an hour.

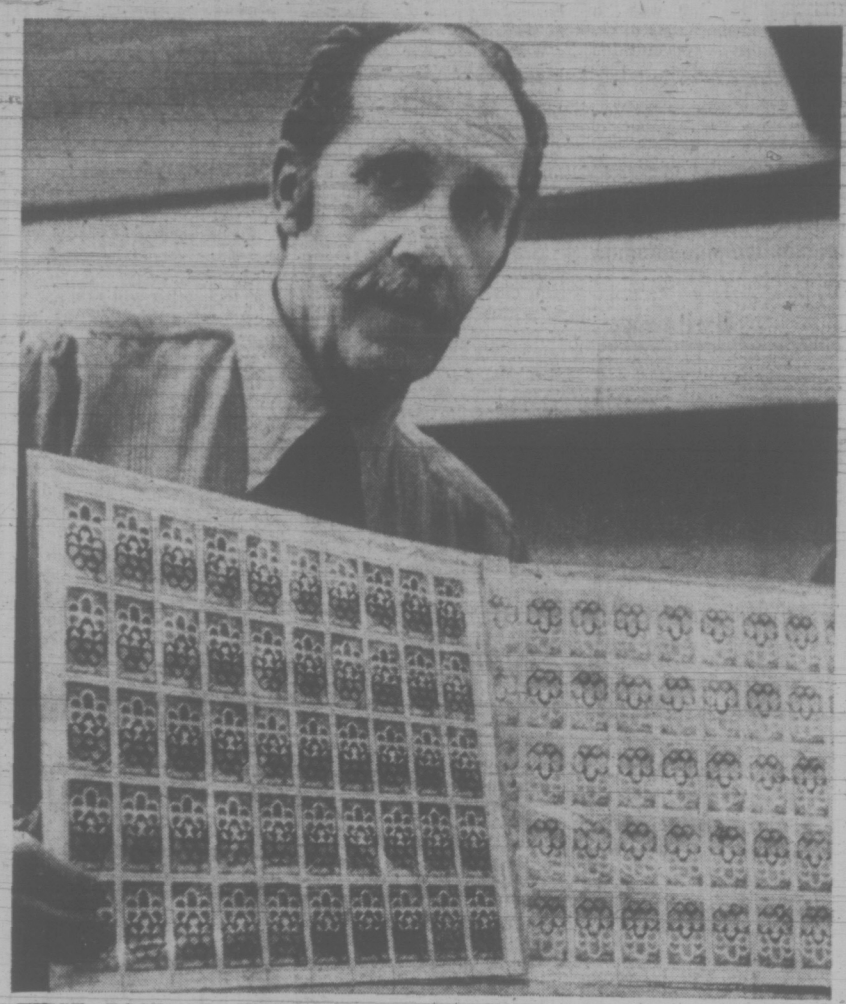

FIRST POSTAGE STAMPS commemorating the 1976 Montreal Olympics went on sale Thursday and Frank Miller, in charge of the philatelic centre at Victoria Post Office, reports more than $1,700 worth of the silver 8-cent and gold 15-cent stamps were sold. (Bill Halkett photo.)

B.C. to Legislate Natural Gas Role

By BRIAN BUTTERS
Times Staff

The provincial government will act this session on a recommendation that a provincial Crown agency be established to engage in the production, processing, transmission and marketing of natural gas.

The announcement came today from Attorney-General Alex Macdonald, who released the report of the B.C. Energy Commission.

Macdonald also announced the government, through the energy commission and the natural gas agency it plans to set up, will take steps to increase the price of the province's natural gas resources "so the price reaches true value just as quickly as possible."

That price, he said, should be at least 58 cents per thousand cubic feet (MCF) instead of the existing price of between 31 and 32 cents per MCF.

Macdonald said the government will introduce legislation at this session of the legislature to establish the provincial crown agency, which the energy commission said should be empowered to engage in production, processing, transmission and marketing of natural gas.

He added that the province intends to have a hand in the processing of all natural gas supplies when the Crown agency reaches full operations.

This action by the government would reduce the role played by Westcoast Transmission Ltd. to that of carrier, transporting natural gas around and outside the province according to a system of fees.

The report recommends that the government form partnerships with industry and this should not be ruled out, Macdonald said.

The report also recommended that the agency have the power to deal with petroleum substances beside natural gas but did not elaborate.

Macdonald also told a press conference if present contracts for the export of natural gas from B.C. to foreign customers are honored, the province will have its supply of natural gas depleted by the year 1989.

He said it is "a very doubtful matter" that export levels will be increased when the provincial government gets into the business of marketing and selling the product.

Loss of Revenue to Province

The energy commission's report said the 31-32 cents per MCF being paid by distributors for B.C.'s natural gas is about 26 cents per MCF below its value based on prices of competing forms of energy.

The report said this underpricing results in a loss of revenue to B.C. producers and the province of more than $100 million per yer.

Macdonald said the government is nationalizing natural gas because "we want to recapture for the people of B.C. the kind of dividends that will result from natural gas rising to its true value on the market."

He said the government does not want to see that extra money going to companies such as Westcoast Transmission or its U.S. customer, El Paso Natural Gas, through artificially-subsidized low prices of natural gas supplied by B.C.

Pass Increase to Customers

Macdonald also said the mark-up charged by B.C. Hydro for its role as a distributor of natural gas in the province will be "carefully looked at" so that consumers are not paying too high a price for their natural gas.

But he said it will not be realistic for there to be an artificially low price for only one type of fuel since at least 50 per cent of the province's households rely on other forms of fuel.

As a result, it will be inevitable that the price of natural gas to the consumer rise gradually over the next few years, but he refused to be pinned down on a timetable for such increases.

Regarding the effect of the government's action on Westcoast Transmission, which has been rumored as a company scheduled for takeover by the government, Macdonald said Westcoast would "do better" as a contract carrier of natural gas than as a producer.

He said company officials have indicated they would not object to a change of status in their operations since the company has been "pinched" between rising production prices and pressure from the U.S. government to keep the retail price of natural gas down.

Westcoast would, under the new system envisaged by the government, become a carrier of gas similar to the Alberta Gas Trunk Line Co.

He said the provincial natural gas agency will supply gas to the same distributors now serviced by Westcoast — Inland Natural Gas, Pacific Northern Gas Ltd., and B.C. Hydro — and will also have export customers.

The agency will not likely get into the exploration and

Continued on Page 2

TARIFF GOES BACK ON BEEF

OTTAWA (UPI) — Agriculture Minister Eugene Whelan announced today the government was restoring the tariff on beef and cattle imported into the country as of midnight today.

In his February budget Finance Minister John Turner announced the removal of the tariff in order to keep prices down in Canada. The tariff was one and a half cents on live cattle and three cents on dressed meat.

But Whelan said because of "considerable distortion in the cattle and beef market" caused by U.S. controls and then their removal movement of U.S. cattle into Canada has brought the Canadian price of beef down.

"In the interests of continuing production confidence must be restored to the cattlemen," Whelan said, adding it was also in the longterm interest of consumers.

However, he added that the United States now has a similar tariff on imported beef and cattle and should the U.S. administration "consider removing their tariffs we would of course review the situation," he said.

Night Ferry Set in 1975

A late-night ferry service between Vancouver Island and the Mainland will be available for cars when the provincial government begins operating a 24-hour truck ferry service in 1975, Transport Minister Robert Strachan said today.

The minister said he expects the cost of the ferries to run between $8 and $10 million each. The orders must be placed within a few weeks, he said, so that the new vessels can begin sailings in 1975.

Strachan said the truck ferry to be put into use will be a 24-hour operation. There will be room on it for passenger cars, he said, so that late-night travellers between Vancouver Island and the Mainland will be accommodated.

It has not yet been decided, he said, whether trucks will be kept entirely off the passenger ferries, once the new truck ferry goes into operation.

But the number of trucks on passenger ferries will certainly be reduced by use of the truck ferry, he said.

Strachan said he received a report Thursday from the ferries service management and

Continued on Page 2

Innocent Should Collect

OTTAWA (CP) — Citizens charged with a criminal offence and later found not guilty should be compensated for loss of income, witness expenses, travel and other costs, the Law Reform Commission recommended today.

It also recommended awards be made to persons found guilty of criminal charges in cases where they were subjected to unfair or oppressive prosecution.

The commission said the awards are meant to compensate persons for actual expenses and not as compensation for general damages.

A maximum payment of $5,000 is suggested and would be based on income. Persons earning $12,000 yearly or less would receive full payments; those with higher incomes would receive less.

The awards would be made from a fund established by the federal government.

While legal aid is available to most Canadians, its prime aim is to ensure that accused persons have a lawyer to defend them, the paper says.

"But the purpose of the costs awards . . . is compensation of innocent accused persons . . . who have suffered other economic expenses and losses," the commission says.

It rules out one school of thought that the compensation should be made only to those who should never have been charged at all. Under the costs award system, this would create "different kinds of innocence" and would go against the concept that all persons are innocent until found guilty, the commission said.

It said that the present system of awarding costs in criminal cases is totally inadequate and all legislation on existing cost provisions should be repealed.

This would rule out judges awarding costs against persons found guilty of offences.

U.S. Prices Leap Ahead

WASHINGTON (AP) — Consumer prices in the United States jumped 1.8 per cent in August, the sharpest rate of increase in 26 years, the government reported today. The biggest one-month jump in food prices since 1933 was to blame.

The rise in over-all consumer prices was 1.8 per cent unadjusted and 1.9 per cent on a seasonally adjusted basis, both the highest since September, 1947.

At the same time the department of commerce said profits of U.S. corporations during the second quarter of the year were 34 per cent above a year earlier.

After-tax earnings of corporations in the second quarter totalled $71.6 billion over the first quarter and $18.2 billion from a year earlier.

The labor department said surging prices for meats, poultry and eggs accounted for about 80 per cent of the August increase.

Consumer food prices increased a record six per cent, more than in any month since the 9.4 per cent increase in July, 1933.

The increases followed a record-breaking climb in wholesale prices after the removal of price restraints.

A price freeze that began June 13 ended for food July 18 and for almost everything else Aug. 12.

Food prices included in the index were collected between Aug. 7-9 and prices for other items were collected throughout the month, the government said.

Non-food items jumped five-

Continued on Page 2

Quebec Vote In Fall?

QUEBEC (CP) — Announcement of a $2-billion dose of provincial government spending followed immediately by the resignations of two Quebec cabinet ministers has increased speculation that Premier Robert Bourassa will call an election this fall.

The premier announced Thursday that Bernard Pinard, minister of roads and transport, and Georges Tremblay, minister responsible for highways, have resigned.

Both were appointed to senior positions connected with the portfolios they held, but no successors were named.

The resignations came on the heels of major spending announcements.

Bourassa unveiled Wednesday a billion-dollar income security program involving greatly-increased family allowance payments and a tax break for the middle classes.

Also Wednesday, Environment Minister Victor Goldbloom announced another billion-dollar program to help municipalities improve their sewage disposal systems over the next five years.

These developments fed speculation that a fall election will be held.

A-G's Job On Line

Attorney-General Alex Macdonald this morning promised to resign if the NDP government does not prevent the flooding of Skagit Valley.

Under fire from Liberal members during a speech in the legislature, Macdonald said, "I'm not prepared to see the Skagit Valley flooded."

"Will you make a flat guarantee it won't be flooded?" Pat McGeer (L—Vancouver-Point Grey) asked.

"Yes," said Macdonald.

"Will you resign if it is?" asked Alan Williams (L—Vancouver-Howe Sound).

"Certainly," Macdonald replied, closing debate on the subject.

The attorney-general had begun his speech by castigating David Brousson (L—North Vancouver, Capilano) for casting "an attitude of doom" in the province by his speech Tuesday.

Brousson said then that the government didn't really care to stop the flooding of the valley and said he believed it would be flooded.

The Skagit is threatened because Seattle City Light and Power Company has applied to the U.S. Federal Power Commission to raise the level of the Ross Dam in the U.S. by 125 feet.

CUT OFF STUDIED

OTTAWA (CP) — The federal government will not necessarily cut exports to prevent a natural gas shortage this winter in British Columbia, Energy Minister Donald Macdonald said today.

He told the Commons some gas shipped to the United States from B.C. goes to private rather than industrial uses and the government would think twice before cutting them off.

He said he is awaiting a report on the situation from the National Energy Board and no decisions will be made until more information is available.

NEWS BRIEFS

House Adjourned Until Oct. 15

OTTAWA (CP) — The Commons adjourned at 3:54 p.m. today until 2 p.m. Oct. 15. All parties supported the government motion to resume the summer recess, cut short Aug. 30 to settle the national rail strike.

'Curb Blacks'

SALISBURY (AP) — Des Frost, chairman of Prime Minister Ian Smith's ruling Rhodesian Front party, called Thursday for the creation of a ministry of birth control to curb the growing black population in Rhodesia.

Kissinger In

WASHINGTON (UPI) — The senate confirmed Henry Kissinger as secretary of state today, elevating the 50-year-old German immigrant to the No. 1 position in President Nixon's cabinet. The vote was 78 to 7.

INDEX

	Page
Births, Deaths	28
Classified	28-39
Comics	20
Entertainment	12, 13
Family	25-27
Finance	6-8
Prairies	14
Sports	18, 19
Radio-TV	29

Bang, Bang, Bang

DUNCAN — A chain reaction accident Thursday caused damage to five cars, two fences, a carport and a verandah.

Duncan RCMP said a car ran a stop sign and collided with another car, causing the second car to smash into a third vehicle. The driver of the first car backed up, swerved around the second car and mowed down about 20 feet of fence in front of a nearby house.

The driver then failed to round a right-hand turn and ran into a station wagon, police said. The driver backed up again in another attempt to swing on to the road and sideswiped another car.

He again failed to make the right-hand turn, hitting a carport which then collapsed. He backed up again and hit a picket fence then backed up another time and hit a verandah.

RCMP arrested a man later and charged him with impaired driving and leaving the scene of an accident. He will appear in Duncan provincial court Monday.

Tories Regroup

OTTAWA (CP) — Tom Bell (Saint John-Lancaster) has been named Conservative House Leader, Opposition Leader Robert Stanfield announced today.

Bell, 50, replaces Ged Baldwin (Peace River) who has held the post since 1968.

Baldwin, 66, earlier announced he would step down from the post. He has been named chairman of a new parliamentary strategy committee, also announced today.

Robert McKinley Huron, 45, replaces Bell as chief opposition whip. He has been deputy whip since 1972.

Walter Baker (Grenville-Carleton), 43, has been named deputy Conservative House leader, replacing Angus MacLean (Malpeque).

Don Mazenkowski (Vegreville), 37, takes over as chairman of the Conservative caucus in place of Harold Danforth (Kent-Essex).

Chile Junta Outlaws Marxist Parties

Times News Services

SANTIAGO — The head of new military junta, Gen. Augusto Pinochet, today outlawed Chile's Marxist parties — the main support for the late president Salvador Allende. Pinochet's statement followed the announcement the armed forces have captured a guerrilla chief leading leftist opposition to the four-man military junta.

Captured was guerrilla leader Jose Gregorio Liendo, known as "Commander Pepe," and 16 members of his leftist band.

The soldiers seized the guerrillas without resistance in the town of Panguipulli in the southern province of Valdivia.

Military sources said Liendo, a hero of the Chilean left, was captured while trying to organize resistance to the junta.

The sources said Liendo was a key figure among Cuban-inspired Chilean leftists who have clashed sporadically with army troops since Allende's regime was overthrown Sept. 11.

In Washington the state department denied Thursday persistent reports the U.S.

Continued on Page 2

WARMING UP for a marathon kiss-in contest next week are students at Ottawa's Confederation High School who are aiming to set a half-hour record. Other records expected to fall are in hand clapping, bean eating and standing on one foot.

IN THE HOUSE

—Public inquiry into forestry administration was demanded in the Legislature Thursday by Socred Alex Fraser. At the same time, seatmate Bob McClelland accused the government of running a patronage-riddled bureaucracy. Pages 11 and 40.

—Controls on milk movement within the province and lifting of controls on farm credit are introduced as means of improving the farmer's lot. Page 11.

—Housewives and husbands should have breadwinner insurance through the Insurance Corp. of B.C., said Rosemary Brown. Page 22.

Grits Back Larger Parole Board

OTTAWA (CP) — Solicitor-General Warren Allmand told the Commons Thursday he hopes representatives of minority groups will become part of an expanded parole board.

His comment came during second-reading debate of a bill to expand the board to 19 from nine members. The debate, with the probable resumption today of Parliament's summer recess, will not resume until at least Oct. 15.

Allmand said minorities should be included on the board to reflect the composition of prison populations.

Indians and Eskimos, six per cent of the national population, comprise about 25 per cent of jail and penitentiary prisoners, he said.

The increased membership is intended to ease the backlog of parole applications and put more humanity into parole decisions.

Debate on the bill was sparsely attended as MPs prepared to return to their constituencies for the remainder of the summer recess, curtailed Aug. 30 when Parliament was recalled to end the national rail strike.

Adjournment today is almost certain because of a Conservative announcement Thursday night that they will not oppose a government adjournment motion.

Allmand said parole applications now were being considered through an examination of the prisoner's file without "the benefit of a face-to-face interview."

The 10 additional members would be assigned equally to the board's five administrative regions—British Columbia, the Prairies, Ontario, Quebec and the Atlantic provinces.

Frank Howard (NDP—Skeena) drifted from his party's position in announcing he was "not disposed to supporting the bill."

He said the bill was "a small step in the wrong direction" because it concentrated on parole processes rather than providing help to prisoners once they were released.

Increasing the number of board members, he said, will change neither the number of parole applications nor the success rate of parolees adapting to life outside prison.

LATE NIGHT FERRY

Continued from Page 1

looked at models and sketches of the new vessels.

The ferries are of the same basic design as the ones now in service.

When they are built, he said, there will be a rearranging of the vessels in the ferry fleet, with the new ships likely going into service between Vancouver Island and the Mainland, and older vessels being moved to the two ferry runs to the Sunshine Coast.

This would allow for an improvement in the service for both areas, Strachan said, since the older vessels now being used on the Tsawwassen-Swartz Bay and Horseshoe Bay-Nanaimo runs are larger than the existing Sunshine Coast ferries.

Reporters got a brief look Thursday afternoon at the models and sketches of the new ferry designs quite accidentally.

In attempting to find a location for an interview with Agriculture Minister Dave Stupich on legislation he introduced earlier that day, a legislative committee room was entered.

The models and sketches were on display in that room along with a representative of a Seattle naval architect's firm who was about to show the designs to Strachan.

One model was of a 475-foot, double-ended vessel with engines at both ends. There were also other designs of varying sizes.

Strachan said he has announced on previous occasions that the government has been planning to build some new ferries.

He said the sketches and models he saw Thursday were the initial designs for these ships.

Strachan said he will have more to say on the new vessels in about a month when plans are completed with a buildng firm.

A-G Takes Aim At Credit Probers

Opening the books of credit investigating agencies is "a matter of urgent legislative priority," Attorney-General Alex Macdonald told the legislature today.

He said the investigating process and inaccessible records of credit reporting firms are a violation of civil liberties and promised legislation to enable people to check their own credit reports.

Credit reports of British Columbians should be stored in B.C., Macdonald said and the legislation will attempt to keep those records in the province.

He cited the case of Retail Credit Company of Canada which he says has filed on 600,000 B.C. residents.

The head office of that company is in Atlanta, Ga., the attorney-general said, and all the credit records are stored there in electronic banks.

These companies make secrecy their business, he said, pointing out that Retail Credit is listed in small print in the white pages of the Vancouver phone book.

Their investigations often deal with people's character and personal habits and may be faulty, based on gossip or hearsay.

SHOWTIME '74

Chevrolets
Oldsmobiles
On Display Now
Until Thursday,
Sept. 27, in the Mall
at
Hillside
SHOPPING CENTRE
CORNELL
Dealer Licence D 3497

GAS TAKEOVER

Continued from Page 1

discovery field, however, the attorney-general said. That area will be left to private industry unless activity falls behind too drastically.

Macdonald said the energy commission is satisfied establishment of a provincial natural gas agency will not cause a constitutional conflict with the federal government, which holds jurisdiction over exports of natural gas. He said the commission obtained good legal advice before recommending the establishment of the crown agency.

The energy commission also recommended the present royalty system on natural gas be abandoned and replaced with system whereby the province would be compensated for gas removed at a price based on competitive value adjusted for costs and risks of discovery, removal and transmission to market.

Also recommended were provisions for annual adjustments of the field price charged by the government for the natural gas in the ground and removal of price adjustment ceilings from gas supply contracts.

The commission did not propose a "two-price" system since such action would require activity by the federal government.

But it recommends the passing on of increased gas costs be made the responsibility of the commission itself, and that in such allocations residential consumers be given "the fullest possible protection."

The commission also found an agreement signed last March between Westcoast Transmission and El Paso Natural Gas, which called for export of increased volumes of natural gas at a slightly higher price, was not in the public interest of B.C.

Another recommendation is that provisions of the Petroleum and Natural Gas Act be revised with the term and extent of exploration and development rights reduced to assure a faster turnover of potentially productive areas in which exploration is not being actively pursued.

An annual review of provincial natural gas reserves is also urged along with continuing research into all energy resources and provincial requirements.

As for future exports of natural gas from the province the commission "recommends that the province on no account support increased export of B.C. natural gas" until adequate reserves are established and prices for exports reach competitive value.

Macdonald said the commission's advice will be closely followed, especially in light of Westcoast Transmission's recent problems of water seeping into their drilling operations and causing a cut back in natural gas supplies to its customers.

★ ★ ★

Westcoast Willing To Ship B.C. Gas

Wescoast Transmission president Edwin Phillips said today the company would have no objection to moving natural gas owned by the provincial government as long as Westcoast can also buy and sell gas.

He said he told the provincial energy commission on July 5 his firm would be interested in moving natural gas on a fee-for-service basis but wanted to continue serving its present customers as well.

The company did not want to become a common carrier moving only natural gas owned by others — in this case the provincial government.

He said he told the commission his firm would be quite willing to have a change in its status to contract carrier.

He said if Westcoast had started out in business that way its shareholders would have fared better than they have to this point.

The company is studying a number of possible future considerations, including the possibility of building additional pipeline capacity to move natural gas being sold by the provincial government.

The company was concerned, however, that the provincial government recognize Westcoast's responsibility to carry out contracts to existing customers.

It has long-term contracts with British Columbia Hydro, El Paso Natural Gas, Inland Natural Gas and Pacific Northern.

Attorney-General Alex Macdonald said it might be two to five years before the provincial government agency had a major role in the industry.

Macdonald said Westcoast was under considerable economic pressure under present conditions because of rising costs and opposition in the United States to price increases for its product.

The company sells 62 per cent of its natural gas to El Paso, a Texas firm.

Meanwhile, natural gas companies operating in B.C. said they wanted to study the commission's report before commenting on its proposals.

SLICK SIGHTED

An oil slick three to four miles long and scattered between Nanaimo and Vancouver was sighted in the Strait of Georgia Thursday night.

Air Sea Rescue officials in Victoria said a pilot reported the slick just before dusk.

A department of transport official in Vancouver said a coast guard cutter had been sent out to pick up a sample.

He did not know the source of the oil.

Oak Bay Expands Recreation Calendar

The Oak Bay Recreation Commission's fall calendar of events has been expanded.

The additions are:

—Good Book discussion group, Senior Citizens' Centre, Oct. 3, from 1:30 to 4:30 and 7:30 to 9:30 p.m.

—Know Your Symphony Class, Senior Citizens' Centre, Wednesdays from 7:30 to 9:30 p.m., with Laszlo Gati conducting.

—Kindergym, Henderson Park Pavilion, starting Sept. 24, for age two to three years, 10 to 10:30 a.m., three to five years, 10:30 to 11 a.m., and starting Sept. 28 at 1 to 1:30 and 1:30 to 2 p.m.

—League Table Tennis, Willows school, starting Thursday, Sept. 28, from 8 to 11 p.m.

Strikes Swell

ROME (AP) — A wave of strikes, economic and political, swept Italy today. Persistent labor conflicts and union agitation over the military coup in Chile combined to bring about stoppages in almost all fields.

THE BETTER HALF By Barnes

"I'd like to buy a couple of steaks if you'll let me stretch the payments over the next twelve months."

. . . U.S. PRICES

Continued from Page 1

tenths of one per cent after seasonal adjustment, slightly higher than the average for recent months.

The government said most of the August food increase was due to unusually sharp advances in poultry, eggs and pork.

Beef and veal prices also rose sharply even though the freeze on red meat prices was not lifted until early in September.

Prices also rose for bread, milk and most other food items except fresh fruits and vegetables.

With the August report, consumer prices have risen at an annual rate of 10 per cent over the last six months and 7.5 per cent over the last year.

The August jump pushed the over-all consumer price index to 135.1, meaning that it cost consumers $13.51 to buy a variety of goods that cost $10 in the 1967 base period.

The department also reported that real earnings of the average worker dropped 1.9 per cent in August as a result of the increase in consumer prices and average weekly earnings were down six-tenths of one per cent from August 1972.

Real spendable earnings, after deductions of Social Security and income taxes, also dropped 1.9 per cent last month and have declined 2.1 per cent since August 1972.

Trucker Faces Trial

CALGARY (CP) — Rent Rite Truck Rentals Ltd. of Calgary will stand trial for miselading advertising.

Rent Rite is charged with untrue advertising—an untrue, deceptive and misleading statement under Section 37 of the Combines Investigation Act—in the 1972 edition of the Calgary Public Telephone directory.

The ad in question promised the lowest rates in Calgary and a saving of 40 per cent on rentals charged by competitors.

Burgeoning Baptists Add Service

A growing congregation at Central Baptist Church, 833 Pandora Avenue, has led to the introduction of an additional morning service on Sundays at 8:45 a.m.

Pastor Rev. Robert Holmes said he hopes the additional service will lead to an increased over-all attendance.

He said the sermon will be the same at both services and in many ways the conduct of the service will be similar.

No change is contemplated for the 7 p.m. evening service.

NOTICE TO GENERAL CONTRACTORS

Stipulated Sum Contract proposals are invited for the construction of Phase 1 Site Work and Services, Malaspina College, Nanaimo and will be received **until 3 p.m. Daylight Saving Time, September 27, 1973 at the office of the Bursar, Malaspina College, 375 Kennedy St., Nanaimo.**

The work consists of site clearing and rough grading of an area measuring approximately 10,000 sq. yds., installation of temporary sewer line and new watermain and excavation of approximately 1500 cu. yds.

A certified cheque/bid bond is required with each tender for the sum of Seven Hundred Dollars ($700.00) to be replaced with a performance bond, as specified, with fifteen (15) days of the contract date.

Drawings, Specifications, Tendering Forms and Instructions to Bidders will be issued to **General Contractors only** and may be obtained on or after Tuesday, 3 p.m., Daylight Saving Time, September 18, 1973 at the office of the Bursar, Malaspina College, 375 Kennedy Street, Nanaimo.

A returnable deposit of twenty-five dollars ($25.00) is required for each complete set of documents.

September 14, 1973

. . . JUNTA RULE

Continued from Page 1

government had given money to striking truckers and other groups whose violent opposition eventually led to the military overthrow of Allende.

"Such suggestions are absurd," the denial said. "The U.S. government played no part, financial or otherwise, in that strike or in the other stoppages and protests mounted by the opposition to Allende."

Hortensia Bussi de Allende, the widow of the Chilean president who died in the coup, said in Mexico the 47-day truckers strike that crippled the Chilean economy before the coup was "financed from the outside." Mrs. Allende also said that the United States had "a great responsibility in what happened."

Mrs. Allende's charges added fuel to the heated debate over whether the U.S. government contributed in any way to last Tuesday's coup in which large numbers of casualties have been reported.

Jack B. Kubisch, assistant secretary of state for inter-American affairs, repeated the government's strong denials of any direct or indirect role in the coup.

However, when he was asked about reports the striking truckers had received money from outside of Chile, Kubisch said he would prefer to answer that question in executive session, because "I wouldn't want to give a misleading impression abroad" with an answer in the public session.

Mrs. Allende also said she now believes her husband died fighting rather than by suicide.

Mrs. Allende said newsmen, detectives and firemen at the scene had established the fact he died fighting.

the weather

Little change in the weather is in prospect for the immediate future. For one thing a soggy moisture laden air mass blankets the province and there will be intermittent rain from it today. Secondly Pacific weather systems continue to move on to the coast at periods of one or two days and one is expected to reach the Washington coast early Saturday morning. Rain from this will spread into southern B.C. All in all it appears that a dull and rather wet weekend lies ahead.

DOMINION PUBLIC WEATHER OFFICE
5 A.M. FORECASTS
Valid Until Midnight Saturday

Greater Victoria: Today, mostly cloudy. A few showers highs 60 to 65. Saturday, rain changing to showers in the afternoon. Lows near 50 and highs about 60.

North and West Vancouver Island: Today and Saturday, cloudy. A few periods of rain today and more frequent periods Saturday. Lows near 50. Highs both days near 60.

Greater Vancouver, East Vancouver Island: Today, mostly cloudy with a few showers. Highs 60 to 65. Saturday, rain tapering to a few showers late in the day. Lows near 50. Highs near 60.

TEMPERATURES

Yesterday

	Max.	Min.	Prcp.
Victoria	63	51	.01
Nomal	64	50	—

One Year Ago

Victoria	55	47	.18

Across the Continent

St. John's	53	50	trace
Halifax	61	49	.06
Montreal	59	33	—
Ottawa	59	32	—
Toronto	57	29	—
North Bay	49	34	—
Churchill	49	38	—
The Pas	56	32	—
Dawson City	49	36	—
Inuvik	42	33	—
Alert	12	6	—
Cambr'ge Bay	32	24	—
Resolute Bay	17	11	—
Eureka	15	8	—
Isachsen	17	11	—
Thunder Bay	53	29	—
Kenora	51	38	—
Winnipeg	55	44	.01
Brandon	53	41	.29
Regina	45	38	.82
Saskatoon	47	39	.68
Prince Albert	54	34	—
N. Battelford	47	40	.24
Swift Current	57	43	trace
Medicine Hat	60	48	.30
Lethbridge	61	46	.02
Calgary	57	43	trace
Edmonton	52	40	.20
Penticton	66	46	.16
Cranbrook	60	49	—
Castlegar	61	52	.87
Vancouver	60	54	.24
Prince Rupert	61	51	.05
Prince George	57	47	—
Mackenzie	59	48	.07
Nanaimo	59	49	.08
Kamloops	70	48	.02
Revelstoke	61	51	.19
Fort Nelson	55	36	—
Peace River	58	45	.01
Whitehorse	58	35	—
Fort St. John	59	43	+

U.S. Tempertatures: Minneapolis 58, 50; Chicago 62, 56; New York 74, 47; Boston 69, 43; Washington 79, 61; Miami 88, 80; Los Angeles 75, 61; San Diego 73, 64; San Francisco 68, 57; Phoenix 101, 70; Denver 86, 47.

World Temperatures: Rome 59, 79; Paris 54, 63; London 50, 64; Berlin 50, 63; Amsterdam 55, 63; Brussels 50, 63; Madrid 55, 81; Moscow 39, 54; Stockholm 48, 57; Tokyo 69, 77; Mexico City 57, 77.

CITY'S WEATHER RECORD

Sunshine Sept.	152.1 hrs.
Last Sept.	147.9 hrs.
Normal (30 years)	145.0 hrs.
Sunshine, 1973	1,977.7 hrs.
Last Year	1,823.9 hrs.
Normal (30 years)	1,846.2 hrs.
Precipitation, Sept.	.28 ins.
Last Sept.	.76 ins.
Normal (30 years)	.77 ins.
Precipitation, 1973	6.88 ins.
Last Year	19.84 ins.
Normal (30 years)	14.23 ins.

Sunrise, Sunset Saturday
(Pacific Standard Daylight Time)
Sunrise 7:01 Sunset 19:12

TIDES AT VICTORIA HARBOR
(Tides listed are Pacific Standard Time)

	Time H.M.	Ht. Ft.	Time H.M.	Ht. Ft.	Time H.M.	Ht. Ft.	Time H.M.	Ht. Ft.
22	05.15	2.0	13.45	7.7	17.45	6.7	22.45	7.4
23	06.10	2.4	13.50	7.6	18.35	5.8		
24	00.00	7.4	07.00	2.9	13.55	7.7	19.25	5.0
25	01.15	7.4	07.35	3.6	14.00	7.9	20.10	4.1
26	02.25	7.4	08.20	4.3	14.35	8.1	20.50	3.4
27	03.20	7.4	09.00	5.1	14.55	8.3	21.35	2.9
28	04.10	7.3	09.35	5.9	15.25	8.4	22.20	2.6
29	05.25	7.3	10.20	6.5	15.50	8.4	23.05	2.5
30	08.35	7.4	11.00	7.1	16.30	8.3	23.45	2.6

TIDES AT FULFORD HARBOUR
(Tides listed are Pacific Standard Time)

	Time H.M.	Ht. Ft.	Time H.M.	Ht. Ft.	Time H.M.	Ht. Ft.	Time H.M.	Ht. Ft.
22	06.45	2.7	14.45	10.5	20.15	7.8		
23	00.45	9.1	07.45	3.1	15.15	10.5	20.55	6.8
24	02.25	9.3	08.40	3.7	15.40	10.4	21.35	5.9
25	03.25	9.6	09.30	4.5	16.15	10.4	22.10	4.9
26	04.40	9.8	10.15	5.4	16.25	10.3	22.50	4.1
27	05.35	10.1	11.00	6.3	16.50	10.3	23.20	3.4
28	06.30	10.3	11.45	7.1	17.10	10.3		
29	00.00	3.1	07.30	10.3	12.25	7.9	17.35	10.2
30	00.35	2.9	08.35	10.4	13.10	8.5	18.10	10.1

TRY THE 'NEW' 6 YEAR OLD CANADIAN WHISKY

Canada Cup Reserve. Smooth and light with a rich Canadian taste.
Try it. We think you'll find it's your cup of tea.

CANADA CUP
Six years smooth
Canadian Schenley Distilleries Ltd.
Celebrating the 20th anniversary of the Canadian Schenley Football Awards.

REPEAT OF A SELL-OUT

WE WERE ABLE TO OBTAIN ANOTHER SHIPMENT OF FAMOUS GRANGE HOTEL MATTRESSES AND BOX SPRINGS WHICH SOLD OUT LAST TIME IN ONE DAY.

Grange

SPRINGWALL 540 COIL HOTEL SETS
(MATTRESS AND BOX SPRING)

• 10-YEAR GUARANTEE •

Features:
1. ABC Hotel specified cover.
2. Foam rubber top layer.
3. Multilastic coil posture springs . . . as used in famous chiropractic.
4. 24 Springwall edge supports.
5. Patented Crown Flexolator insulation.
6. Double Sisal insulation.
7. Matching box spring with Crown Flexolator insulation.
8. Set of 6 legs.

3'3" SETS— MATTRES AND BOX SPRING 99.88

4'6" SETS— MATTRESS AND BOX SPRING 119.88

QUEEN SETS— MATTRESS AND BOX SPRING 169.88

NOW GET FAMOUS HOTEL COMFORT IN YOUR HOME
• ALL PRICES ARE U-HAUL •

mMais
FURNITURE and APPLIANCES
1821 Cook | Open Thurs. and Fri. Nights 'til 9 p.m. | 385-2435

Land Board Won't Hamper Urban Growth

The B.C. Land Commission will not hamper the growth of urban areas of the province, chairman William T. Lane promised today.

Speaking to the annual meeting of the B.C. Association of Assessors at The Empress, Lane described ground rules of the commission which was appointed following passage of controversial Bill 42 earlier this year which froze the use of agricultural land.

'If there is no reasonable option ' to encrouchment on farmland for the orderly growth of a community, farmland will be encrouched upon," Lane said.

He felt the commission would be "flexible" in handling appeals from the freeze on farm land development.

He defended the "philosophical basis . . . of a provincial-inspired agricultural zone" behind the Land Commission Act, describing its goals as "motherhood objectives."

Although he said he could understand the apprehension the land control legislation had raised, the original Bill 42, before it was amended "never involved expropriation and never involved any land but agricultural land."

He said the province's intrusion into land use policy is "in keeping with the times in which we live and in keeping with the thinking throughout North America."

He noted that the U.S. federal government was involved in developing a national land-use policy long before the current B.C. government brought forth Bill 42.

The U.-S. initiative is being led by Washington Senator Henry Jackson "wro strikes me as a rather typical North American . . . a conservative Democrat in the mainstream of thinking in the States, the point being, if Senator Jackson is in favor of land policy, everybody should."

BLACKOUT BAN URGED ON CRTC

OTTAWA (FP) — Surrey-White Rock MP Barry Mather wants Parliament to urge the Canadian Radio and Television Commission to stop local TV blackouts of professional football and hockey games when more than 70 per cent of stadium or arena seats have been sold.

The New Democratic Party MP gave notice of a motion he will make later in the Commons asking the government to give immediate consideration to urge this policy on the CRTC, the body regulating television broadcasting in Canada.

The lifting of the local TV blackout would apply to games between teams of the Canadian Football League, National Hockey League, and World Hockey Association when 70 per cent or more of the seats at games have been sold.

A ruling by the broadcasting regulatory agency in the U.S. lifting the local blackout when football games have been sold out has caused protests from clubs and stadium operators.

They have claimed lost profits from parking and other services due to the number of people who buy tickets but choose to stay home and watch the game on TV when the local blackout is lifted.

Tower Hotel Opens

By CAROL KENNEDY

LONDON (CP) — Just east of the Tower of London, in a stretch of Riverside soaked in history but rarely visited by tourists, a vast new hotel opens for business today—the first to be built in London's former dockland.

The $21-million Tower Hotel, a cascading pile of modern architecture in the Gothic shadow of Tower Bridge, has perhaps the most spectacular site in London, perched on the edge of the Thames with water lapping it on three sides.

The 826-bedroom hotel, owned by a British group which also operates the well-known Strand Palace and Regent Palace hotels in London's West End, is part of the redevelopment of St. Katharine's Docks, abandoned by shipping in the early 1960s. Some of the monumental Victorian warehouses have been preserved and lend an air of sombre mystery to the scene.

Aimed at the international businessman rather than the package tourist, the hotel adjoins the newly completed World Trade Centre and is a five-minute taxi ride from the London Stock Exchage and the financial hub of the city.

JAPANESE ENTICED

The hotel's owers, who lease the site from the construction firm developing the former dock, have their eyes primarily on the European Common Market and Japan. The Tower is probably the first London hotel to have notices written in Japanese as well as European languages.

If the visiting businessmen have a taste for mystery stories, this forgotten area of London is rich in atmosphere, despite its rapidly changing face. Just north is the maze of narrow streets in Whitechapel where Jack the Ripper, the world's most famous undetected killer, hacked to death five prostitutes in 1888. This area is also being rebuilt, however, and Jack's ghost probably wouldn't know it now.

The turreted outline of the Tower of London, coming up to its 900th birthday in 1978 and presumably immune to reconstruction, is a striking feature of the views from the hotel rooms, all of which look out on rippling water.

LANDSCAPE JARS

London has been slow to make the most of its riverside — great swathes of derelict warehouses—still command prime sites—but the Tower Hotel's Thames Bar, with huge windows and a terrace overlooking the floodlit grandeur of Tower Bridge, may start a trend.

Many of the celebrated Elizabethans who faced the executioner's axe on Tower Hill are commemorated in the names of the hotel's public rooms, mostly walled in dark oak or warm fabrics and filled with modern Italian furniture.

Almost the only period touch in furnishing is in the throne-shaped brown velvet chairs in the main restaurant, where you can eat a high-flown version of Cockey jellied eels while looking out on a river now said to be so clean that 30 different types of fish can be caught in it.

The hotel executives, a youthful group ranging downwards in age from the 38-year-old general manager, are keely aware of the Tower's main drawback—lack of easy transport links westwards. Last week they threw a party for 300 taxidrivers in the hope of establishing a regular shuttle service.

Teacher Shortage 'Crisis by Yule'

By ROD CURRIE

LONDON (CP) — The National Union of Teachers (N.U.T.) warns there may be a "crisis by Christmas" in the teacher shortage that has already left about 17,000 students on part-time schooling in London alone.

The problem has added fuel to the name-calling dispute between the union and the education department, already at odds over pay demands and the politically sensitive issue of "comprehensive" verses "grammar" schools.

Seven city secondary schools were put on a part-time basis Tuesday, bringing the total to 16, and the N.U.T. says the situation is bound to deteriorate here and in other cities.

The new teachers are needed because of a law change forcing children to stay in school until age 16, a year longer than previous. Authorities aim at a 17-to-1 pupil-teacher ratio but the N.U.T. says in some cases there are as many as 51 students in a class.

Teachers are demanding higher pay generally with a greater cost-of-living allowance for teachers in London. A male teacher in London with six years experience has a take-home pay of £121 ($302 a month and many are leaving for other jobs or accepting teaching posts outside high-priced London.

There are echoes of the old class war in the heated battle over school classifications, with the pro-comprehensives N.U.T. accusing Education Minister Margaret Thatcher of using devious means to preserve the more traditional grammar schools.

In Britain, a child's potential is judged at about age 11 and those considered likely university material are directed to grammar schools. Others are generally sent until school-leaving age to comprehensive schools, where a broader course also includes such things as office and secretarial training, cookery and industrial skills.

The last Labor government sought to phase out the grammar schools while improving the comprehensives to prepare all students for university if they chose to go on.

One of the first official acts of the Conservative government of Prime Minister Heath was to withdraw the Labor government's plan, although local authorities still may seek to convert grammar schools to improved comprehensives.

But the N.U.T. says that Mrs. Thatcher, drawing on her legal background, is getting around the law and in recent months has rejected 29 per cent of such proposals.

capital scene

The St. Dunstan's Church ACW will hold its fall fashion show Monday, Sept. 24, at 8 p.m., in the St. Dunstan's Church Hall, corner of Tyndall and San Juan.

The Victoria Highland Games Association will meet Monday, Sept. 24, at 8 p.m., in Columbus Hall, 734 Fort St.

The Victoria Amateur Movie Club will hold its opening meeting of the season Monday, Sept. 24, at 8 p.m., in room 112 of the Provincial Museum.

A series of informal public meetings sponsored by the Greater Victoria school board will begin again this fall with the first meeting Tuesday at 8 p.m. at Marigold elementary school. Trustees will be present to answer questions.

The Maritime Museum's autumn series of monthly lectures will open Wednesday, Sept. 26, at 8 p.m., in the Museum Library. The speaker will be the Rev. Ivan Futter who will give an illustrated lecture on his work with the Columbia Mission.

The Victoria branch of the Consumers' Association of Canada will meet Thursday, Sept. 27, at 1:30 p.m., in the Saanich Library, 880 Seymour. The speaker will be Mrs. Gerry Kuster of B.C. Hydro who will speak on "Getting the Most out of Your Appliances" with special reference to resource conservation.

The board of management of the Southern Vancouver Island Hospital Society will meet Thursday, Sept. 27, at 6:20 p.m., in the board room of the Victoria General Hospital.

Greater Victoria Library Board will meet Tuesday, Sept. 25, at noon, in the Board Room.

The Gordon Head Garden Club will meet Monday, Oct. 1, at 8 p.m., in the Gordon Head United Parish Church Hall, Tyndall and San Juan. The speaker will be the floral arranger Nancy Chapman, who will demonstrate simple mechanics of floral arrangements for the home.

St. Alban's Church will hold its Fall Fair Saturday, Sept. 29, from 11 a.m.-4 p.m. in St. Alban's Church, Ryan at Belmont.

The Marigold Senior Citizen's Club will resume its weekly meetings Thursday, Sept. 27, at 1:30 p.m. at Marigold Hall.

Registration of Cubs and Scouts, St. Luke's 6th Cedar Hill Group will be held Monday Sept. 24, at 7 p.m., at St. Luke's Hall, Cedar Hill Cross Road.

The Greater Victoria Citizens Counselling Centre will conduct a developing personal potential workshop Saturday, Sept. 29, from 9 a.m.-9 p.m., at Queenswood House of Studies, 2494 Arbutus Road.

GIGANTIC CLEARANCE ON QUALITY FURNITURE

Continuing in our Furniture Department. You can save on furiture for any room in your home — Living Room — Den — Kitchen — Bedroom — Rumpus Room. Subject to prior sale.

CHAIRS

Rockers and Recliners — Many one of a Kind — Limited Quantities.

HOSTESS CHAIRS
Assorted colors and covers. As low as 19.88

ARM HOSTESS CHAIRS
Walnut arms — large style. Very good covers. Clearance 39.88

HIGH BACK ROCKERS
Upholstered arm rests, high back headrest, full rocker action. CLEARANCE 57.88

RECLINERS
Hard wearing supported back, vinyl covers. Clearance 94.88

3 ONLY —
HEATER VIBRATOR RECLINERS
It reclines, heats and vibrates. Black vinyl. CLEARANCE 114.99

KROEHLER BETSY ROSS SWIVEL ROCKERS
Full skirt base, high back, assorted colors. 114.88

We have an outstanding selection for this weekend on sale.

BEDROOM FURNITURE

Standard brings you four of our Deluxe Large Bedroom Suites at Pre-Inventory clearance prices this weekend.
If you have a large bedroom we have the suite for you.

KROEHLER'S BEST QUALITY COUNTRY FRENCH 3-PIECE BEDROOM SUITE
Large 72" dresser with adjustable glass mirror. Large Armoire door chest, 54/60 Queen size headboard. 949.00

KAUFMAN'S OPEN LINE PECCY PECAN BEDROOM FURNITURE
72" Master Dresser Base with doors and drawers 339.00
Matching Twin Mirrors, each 79.00
6 Drawer 66" Dresser base, all dustproofed drawers. 249.00
Matching Plate Mirror 99.00
Night Tables 119.00
6 Drawer Chest with 6 drawers and 5 shelves 339.00
54/60 Panel Headboards 79.00

LARGE OAK BEDROOM SUITE
Spanish design with antique chain drawer pulls. Large adjustable mirror, dresser, chest and panel headboard, 54/60" 599.00

MEDITERRANEAN BEDROOM SUITE
Base to floor large dresser with lots or storage space, adjustable plate mirror. Door chest and regular or queen size headboard 699.00

We also have budget priced suites on sale. Dressers — Chests — Beds — Night Tables.

DESKS
Students Desks — 5 Only. 3 Drawer in walnut. 41.88
Open Bookcase 36" Wide — walnut, 3 shelf. 23.88

DELUXE DOUBLE PEDESTAL DESK
If you are looking for a large quality desk — this is it. Walnut, Bow front. Complete with A to Z filing system in drawer 299.88

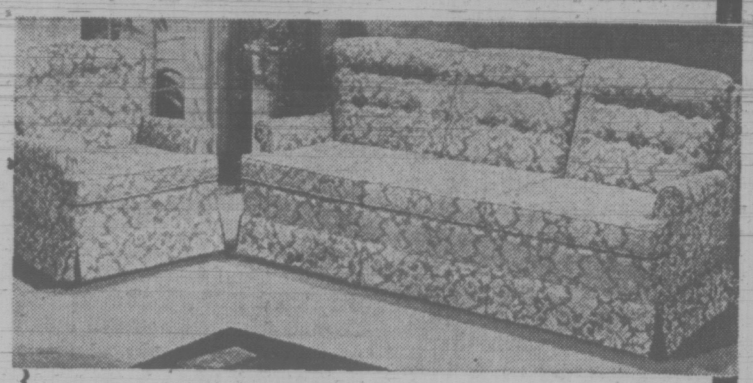

Manufacturer Warehouse Clearance — Standard bought them all — to bring you outstanding buys.

CHESTERFIELD SUITES

TRADITIONAL SOFA AND CHAIR
Semi-attached deep foam back, melon or moss. Outstanding value. As illustrated. CLEARANCE 399.00

COLONIAL LOVE SEATS
Floral pattern, full skirt base, ideal for smaller areas. CLEARANCE 199.00

2-PIECE SECTIONAL SUITE
Ideal for corner setting, includes built-in lamp table, diamond design back. Green — gold. 279.00

DELUXE SPANISH SOFA AND CHAIR
Spanish velvet in red and black. Spanish carved arm styling. Deep comfort at its best. 495.00

PILLOW ARM LARGE COLONIAL SUITE
Sofa and chair with skirt base, roll arm. Rich floral colonial covers. 549.00

THIS IS THE WEEK!!

If you require an Odd Occasional Table — Come in, Standard is setting aside a large area on the Mezzanine floor for our annual Clearance Sale of tables — Coffee — Step — Lamp Commode — Hexagon Lamp and Nest of Tables. All Discontinued styles will be reduced to Clear — Modern — Spanish — French Provincial and Colonial. You will be pleased you came in to save — DOLLARS. We Invite all island customers to come to Standard where your selection is greatest.

★ FREE DELIVERY
★ EASY CREDIT TERMS
★ FREE PARKING

FANTASTIC SAVINGS

Sealy regular size Reddibeds
covered in top-grade nylons and herculons.
Good quality double size Sealy mattress, foam cushions and it tilts forward for cleaning.

35 ONLY

VERY SPECIAL 259.00

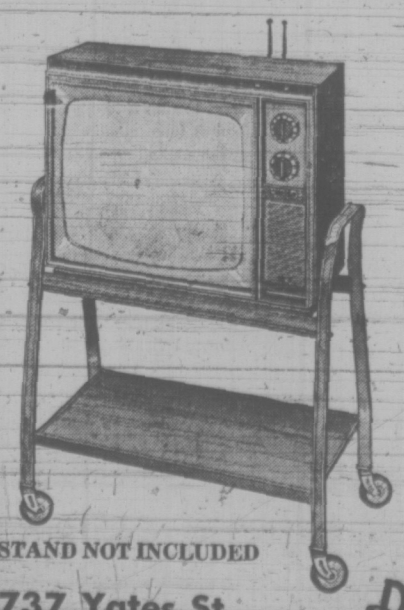

STAND NOT INCLUDED

REPEAT OF A SELLOUT
Quasar
by MOTOROLA
COLOR TV SPECIAL

- 20" Negative-Band Matrix Picture Tube.
- Modular Panel Design — for quick easy in home service.
- Instamatic color tuning — one button controls all 5 main color functions
- Retro-Fit Panel exchange program

499.00

737 Yates St. Downtown 382-5111

STANDARD FURNITURE

Victoria Times

FRIDAY, SEPTEMBER 21, 1973

GORDON BELL
Managing Editor

STUART UNDERHILL
Publisher

BRIAN TOBIN
Editor

Who's on Our Side?

Compared with the spirited Canadian protests voiced when the Skagit Valley was first threatened with flooding, the official reaction these days is of the wet dishrag type. British Columbia's Resources Minister Williams has told the Legislature that this province "has no intention of being intervener in a foreign country." That means that B.C. will not send government spokesmen to the hearing of the U.S. Federal Power Commission next February, when the application of the Seattle City Light and Power Co. to raise the Ross Dam, downstream in Washington from B.C.'s Skagit Valley, will be heard.

Mr. Williams may not feel like intervening in a foreign country, but he was elected presumably to uphold the rights of British Columbia. The flood waters will be intervening in this province's Skagit Valley, and Mr. Williams should review his stand. What else is he in there for? When he says "the province" has no intention of intervening, he can be speaking only for his own NDP government. It protects green areas from disappearance through the actions of their Canadian owners. It should be equally alert to protect provincial territory from inundation by foreign interests, and argue against the present validity of an understanding claimed to have been made before environment became a pressing cause.

The International Joint Commission recently considered the Skagit Valley threat. Composed of equal membership from Canada and the United States, its job is to study and recommend solutions to any problem involving waters which lie on the border between the two countries. In the case of the Skagit Valley controversy, the Commission brought forth only a neutral comment that while one environment (the wooded valley) would be destroyed, another environment (a lake) would be created. That is true enough, of course, but British Columbia's problem is that while it has numerous lakes it has very few accessible dry valleys. Losing the Skagit would be a substantial loss.

The irony of the situation is that while the Canadian loss would be considerable and irreplaceable, the gain to the Seattle power company would be very slight and of short duration. Washington State is facing a large power shortage. Adding to the height of the existing Ross Dam would produce a little more electricity but this would be only a drop in the bucket in comparison with what will shortly be needed.

Vast power sources are already being planned to meet the need. Why destroy the Skagit Valley when in the long run the small addition to the power supply will be irrelevant? The Mayor of Seattle raised this point early in the controversy. It is one that should carry weight with the U.S. Federal Power Commission. But who is going to argue the Canadian case before the Commission?

No help from the IJC. No help from British Columbia's NDP government, busy handing out money and running its pulp mills. The federal government has said it will oppose the Skagit move, and except for interested private protesters it apparently will provide the only evidence of Canadian opposition.

Enterprising Americans, legally pursuing their own projects, might well look at us and fail to see anything more than a wet dishrag waiting to be wrung out.

". . . well I'm sorry, Harold . . . I just don't know what to wear anymore . . ."

A Little Delicate Persuasion

By forging a back to work agreement with striking British Columbia rail workers the provincial government has defused what might have become a major opposition issue at the current legislative session. Lieutenant-Governor Owen had hardly closed the throne speech last Thursday when Social Credit House Leader James Chabot was on his feet asking the government what it planned to do about the strike scheduled for eight o'clock that night.

The handwriting was on the wall for even the lowliest NDP backbencher to see. And having been burned over the ferry strike, the government wasted little time in effecting a settlement.

Last Friday Premier Barrett sent the United Transportation Union a telegram giving them until one p.m. Monday to answer his request to return to work and continue bargaining. Ultimatums, even when they are phrased as answers to requests, carry threatening implications. The government has the power to order railway workers back on the job.

On Monday the UTC returned to work under protest pending a binding settlement arbitrated by trade union executive Robert Smeal. They had little choice since seven other unions in the dispute had also agreed to work pending Mr. Smeal's recommendations. Besides parity with Hydro rail workers the UTC is seeking an hourly pay increase from $3.01 to $4.81 per hour. The public will reserve judgment until they see the final settlement.

But the government appears to have learned some hard lessons from the ferry strike. As soon as a strike was certain Mr. Barrett sent along his telegram. That, along with lack of support from other unions, and agreement by the UTC negotiating committee, put the trains back on the rails. In a real sense the government was lucky on this one. Other factors, combined with Mr. Barrett's delicate persuasion, put an end to a strike that could have wrought hardship on many of B.C.'s interior industries.

In some future dispute the government may be required to act with more dispatch and less delicacy. That is all the more reason for labor legislation that will not back governments and unions into corners.

MAURICE WESTERN

A Matter of High Interest

OTTAWA—In Vancouver last June Ron Basford, according to a Canadian Press report, declared that housing prices were rising at an unacceptable rate, and that the situation was intolerable, "not only for low-income people, who are perhaps the hardest hit, but for the middle-income families as well."

The intolerable situation is now worse. One indication is the Liberal resolution of last week-end favoring tax deductions for mortgage interest. This was a plain rejection, by those who bothered to vote, of arguments pressed upon the convention earlier by the Minister of Finance.

Another indication is the new Conservative policy enunciated by James Gillies which would ease pressure against the interest structure in this country by setting in place an interest equalization tax.

Unfair to Tenants

John Turner, in his unsuccessful attempt to side track the convention proposal, argued that the proposed deductions would be too expensive, costing about $500 millions, and that such a policy would be unfair to tenants.

As usual, what's fair is a matter of opinion. It may have appeared to revolting delegates that there is a pro-tenant bias in present policy. Mr. Basford's speeches have probably reinforced this impression. Perhaps government policy has been largely an adaptation to social trends for in the last decade, with the explosion of metropolitan populations, there has been a marked shift away from ownership and towards apartment living.

In any case there has been a notable change from the philosophy of the post-war Liberal governments which regarded ownership as a positive good and sought vigorously to promote it.

The resolution may be questionable for a different reason. In answer to this opinion, Mr. Basford has argued that 75 per cent of CMHC funds directed towards home ownership is going into mortgages with interest rates not exceeding 8 per cent. With so much housing already subsidized, it would seem that the resolution could only lead to further subsidization of those already subsidized and aid for others who do not need it.

The people most severely pinched in the present situation are those in the lower middle income categories who cannot qualify for Mr. Basford's preferential rates. They are forced to pay upwards of 10 per cent on prices which in some areas have risen as much as $3,000 in a few months.

As the government regularly argues when it is taxed with high unemployment figures, one of the disconcerting facts of life today is the unprecedented expansion of the labor force. One reason for

RON BASFORD
. . . preferential rates

this is the influx of women. It has become the rule in young families of the 1970s that both parents work. No doubt, this is in large measure a response to inflation. In so far as housing is concerned, however, it is a response that denies them the protection against inflation afforded to others.

Mr. Basford's preferential rates are subject to the test of family income; the earnings of both partners. Income tax law now permits a deduction for child-care expenses, obviously a heavy charge against the income of the mother. But there is no such consideration for people seeking to qualify for 8 per cent mortgages. Some are ineligible by reason of income which is apparent rather than real. Others whose combined salaries are extremely modest in relation to present costs find no help whatever in present national housing policy.

It may be that the best answer would be liberalization of present regulations respecting income. If this would be costly, the government should reconsider its priorities. The essential — certainly including shelter — should have preference over the merely desirable and the conspicuously wasteful which account for such large sums nowadays.

Mr. Gillies' proposal is attractive at first glance because it would insulate rates generally against high winds from the south. But it would invite serious dangers which the Conservative financial critic has yet to deal with in his public pronouncements.

It is an advantage to Canadian governments and business to have access to the U.S. money markets. Even Socialist treasurers have been known to make pilgrimages to New York, as Real Caouette delights to remind David Lewis.

Canada Exempted

In the 1960s, under the Kennedy and Johnson administrations the U.S. introduced an interest equalization tax and successive sets of guidelines. Canada was exempted from the tax and accorded special consideration in the guidelines.

But, of course, we could not argue very persuasively for such consideration if we now instituted a tax of our own against the United States. We would be seeking short-term advantage at the price of much greater long-term advantage. The Gillies proposal would throw out the baby with the bath water, a course not usually considered wise.

The Conservatives argue, and with some force, that the Liberals have permitted a considerable deterioration of U.S.-Canadian relations. This is one of the objections to the new oil policy achieved through Mr. Macdonald's exercise in instant consultation. It is strange that Mr. Gillies should at this time and in almost casual fashion put the stamp of Conservative approval on an interest equalization tax.

C. L. SULZBERGER

Third World Feels Stronger

The so-called Third World is edging gradually into its own and it is hard to imagine that its lack of cohesion or inexperience in leadership can indefinitely obscure this new political fact. Such is the main implication of the recent meeting in Algiers of some 60 chiefs of state or government from countries in underprivileged Asia, Africa and South America.

The tri-continental group is non-aligned in a military or ideological sense although its penchant is generally for varying forms of socialism. Usually it is referred to as "developing," a word with innuendos of backwardness or poverty that is imprecise when applied to Yugoslavia or to Kuwait and Libya.

When the organization of this international club out of colonialism's ashes was first pressed by Tito, Nehru and Nasser, it seemed too vague and inchoate a dream to promise significant reality. But Marshal Tito, only survivor of the initial prime movers, can rightly regard the Algiers conference with optimism, despite bickering, because of changes on the international horizon.

Less Menace

During the three years since the group last met at Lusaka, Zambia, the superpower blocs assembled around Washington and Moscow have forsworn war and moved perceptibly toward detente. Thus, without growing militarily stronger, the Third World is relatively less menaced by possible threats.

With the fading of major armed conflict as a prospect, the potential importance of the U.S. grows. And, regardless of its internal quarrels, the Third World represents a decisive majority in U.N. membership. If it can ever make up its collective mind on particular issues, its voice will be weighty.

Moreover, as the arms ascendancy of the superpowers and the great powers assumes reduced political significance, Third World lands find they are able to act more boldly without fear of neo-colonialist pressures. Thus we have recently seen expropriations, nationalizations and extrusion of foreign bases with little effective protest by countries whose interests were disadvantaged.

Finally, the non-bloc of underdeveloped nations has learned that the technologically advanced and privileged sector of the international community contains deep-seated weaknesses that can be exploited if the Third World ever manages to co-ordinate its latent assets.

Industrialized America, West Europe and Japan are all in the initial throes of

MARSHAL TITO
. . . and prime mover

an energy crisis. They need masses of fuel to sustain their scheduled growth during the years before new sources of power can be harnessed. The main contemporary sources of this are in such lands as Saudi Arabia and Iran (not represented at Algiers), Kuwait, Libya and Algeria, rich in petroleum and natural gas.

Furthermore, the industrialized nations are being racked by a long-enduring monetary crisis not likely to be cured by this month's World Bank meeting in Nairobi. The crisis has been magnified by huge amounts of Arab oil funds banging about from bank to bank in an understandable effort to profit from instability.

The Soviet bloc is relatively unaffected by both these crises due to its rigidly controlled production, its lesser reliance on external fuels, and its tight, artificial currency system. China, which relies minimally on foreign trade, is untouched.

The lesson to be drawn is that the trans-ideological grouping at Algiers possesses key trumps to be played in the coming decade's power game. Already Arab statesmen forecast deliberate slowdowns in fuel production and curtailment in sales to customers who, like the U.S.A, openly favor Israel in the Palestine dispute.

There isn't any doubt that, if the Algiers Club manages to co-ordinate its actions with non-members, such as Saudi Arabia, there will be diplomatic repercussions abroad — above all in Washington. President Nixon's careful language at his latest press conference confirmed this.

Changing Patterns

American policy must recognize the changing pattern of the global kaleidoscope. The attempt to arrange a pentagonal diplomatic balance — the U.S.A., West Europe, Russia, Japan, China — perforce gives added impetus to creation of another force of immense importance, the Third World, pushed together by its exclusion.

One obvious deduction to be drawn is that the United States must revise the philosophy of its foreign aid program. Henceforth it should take into account the tremendous wealth possessed by the nations which met at Algiers and should encourage them to assist themselves and their fellows more generously.

From now on Washington should try to channel help to the underprivileged only in the form of education and technology. The surplus money that once was ours is rapidly becoming theirs.

The New York Times News Service

LETTERS FROM OUR READERS

Neighbors

We would like to thank you for publishing our letter of August 27, telling the residents of Victoria how grateful we were to them for their hospitality during the ferry strike. We were happy to know it ended. But especially we would like to thank the person who sent us a copy of the letter and in addition enclosed two commemorative stamps and the coin celebrating the RCMP 100th anniversary. That was a lovely, thoughtful thing to do and only re-affirms our ideas that you, our neighbors, are truly remarkable and marvelous people.

It is most comforting to know in this world of today that good people exist just as they always have. It gives us confidence that this "old world" will continue in spite of its problems. We feel very humble and proud to have experienced first-hand the remarkable affiliation that Canada and the U.S. have always had.

Thank you again. We plan to revisit Victoria as soon as possible. — Mr. and Mrs. Gordon Holt, Seattle, Wash.

Token

In its current promotion, the Bastion Theatre Company is claiming a first in Canadian theatrical history, an exchange program with a New Brunswick troupe. Perhaps next year they night even consider including a token Canadian play among their repertoire. — Graham Farstad, 2506 Duncan Place.

Now Barry!

At the recent national Liberal Party convention delegates including Liberal MPs were reported as being anxious to achieve tangible policies and the power to bring these into effect through Parliamentary action. One quick way for them to succeed would be by joining the NDP. — Barry Mather, MP, Ottawa.

Successful

I should like to express my sincere appreciation of the hard work by the students of the University of Victoria and of the Royal Jubilee and St. Joseph's Schools of Nursing to make Shinerama '73 such an outstanding success. The students can all be proud that they were part of the best Shinerama ever. That the results so far exceeded the goal (20%) is a tribute to the enthusiasm, hard work, and unselfishness of many of today's "younger generation" which is so often much maligned. Thanks are also due to the members of the local business community and to the local media which aided the students to raise more than $12,000 for the fight against cystic fibrosis. We are also most grateful to the citizens of Victoria who responded so generously.—J. Gerald G. Underhill, President, Victoria Chapter, Canadian Cystic Fibrosis Foundation, 182 Beach Drive.

60 YEARS AGO

From the Times of September 21, 1913

There is no reason why Mexico should not supply the whole Pacific coast with tropical fruit, said M. K. Rodgers, the well known mining engineer, yesterday to the Times. "In my opinion that is one of the greatest commercial openings to be found in a country which offers more inducements to capital at the present time than any part of the Americas. The fruit could be shipped up the coast from the west of Mexico and landed right here in Victoria in less time, and at much less cost than tropical fruit is brought here today." Mr. Rogers has lived and worked for many winters in Mexico. He is well known for the discovery of many British Columbia mines.

VICTORIA TIMES, established 1884, is published every afternoon except Sunday by the Times Publishers, Limited, 2631 Douglas Street, Victoria, B.C. Second class mail registration No. 0625. All undelivered copies and notices of change of address to be sent to the above address. The Canadian Press is exclusively entitled to reprint the local news published herein.

The Smokescreen in a Sham Battle

By ALLAN FOTHERINGHAM
The Sun

So there in the Windsor Room of the Hotel Georgia, while the cameras ground and the flashbulbs popped and the tape recorders whirred, was Mrs. Beryl Plumptre, the matronly Joan of Arc of the supermarket battleplace. "I am angry," she calmly read from her statement. People who are angry do not read from scripts. The cameras ground and we all took notes and Ottawa's sham battle, the con job on the housewives, continued its show biz circuit.

It was all so ludicrous. It would be laughable if it were not so pitiful. Mrs. Plumptre telling us her 80 secret snoopers of the Food Prices Review Board had discovered, apparently, to their well-bred shock, that supermarket "specials" were often two cents higher than regular prices. That in "aisle-end ripoffs" goods were tossed in huge bins to give the appearance of bargains, but were actually marked up. That the makers of Heinz baby foods furtively reduced the amount of food while retaining the same sized tins to cheat the shopper. That there were four different prices on Kellog's Corn Flakes and the supermarket naturally charged the highest. That supermarkets advertised "sales" at $1.77 an item when the regular price was $1.69.

All these astounding revelations are apparent and have been for years to any normal woman who shops in supermarkets. Beryl Plumptre, galloping across the nation like Paul Revere from press conference to press conference, telling us what we already know, garnering one-day headlines to disguise the fact the government that appointed her is using her as the smokescreen in a sham battle.

●

The point is that Mrs. Plumptre is irrelevant, as is the Liberals' phoney Food Prices Review Board which has no power to review prices or to control them or to do anything save stage publicity press conferences. There is no insult meant to Mrs. Plumptre, who is a well-meaning, intelligent woman, but the fact that she was the one chosen is the best proof available of the insincerity of a nervous government that needed some sham out front that it could point to. You could not find a family more plugged into government apparatus.

Mrs. Plumptre's credentials for government service go back to the Wartime Prices and Trade Board and the royal commission on coastal trading. She's served on everything from the National Industrial Design Council to the Economic Council of Canada to the Consumers Association of Canada. An Ottawa organization hardly merits authenticity unless Mrs. Plumptre has loaned her busy talents to it. This is not to denigrate her, but I'm getting to a point.

Her husband is one of those talented Ottawa minds who have been everything, from financial attache at our embassy in Washington to head of the economic division of External Affairs to a NATO rep in Europe to assistant deputy finance minister. I did some schooling with their equally bright son, who has been with Industry, Trade and Commerce and the Canadian International Development Agency and is now I believe in Britain under a Canadian government scholarship.

In short, there is hardly a family anywhere that has more of a vested interest in the government apparatus. The Plumptres are one of the families which make the Ottawa civil service renowned. And Mrs. Plumptre—however good her intentions—is one of the last people who could be expected to really tackle her government head-on over the food issue. She was a shrewd choice, an honest organization type, the Liberals giving the appearance of doing something about prices while in effect doing little. It is the Naders, not those plucked from close to the umbilical cord, who shake up government, but this government doesn't want to be shaken up.

PLUMPTRE
. . . on cold trail

A year and a half ago, Dr. Gary Rush at Simon Fraser University put his students to work prowling supermarkets to study food marketing. They produced The Grocery Store Storybook, a little booklet which found, for example, that Safeway "bases its sales success at least partly on its ability to deceive the public in everything from the artificially-induced homey atmosphere of its stores to the strategically-placed goods on its shelves." It was found that the IGA outlet in Delta sold tomatoes at an average monthly price of 26 cents a pound, while the North Burnaby IGA sold the same tomatoes at an average 54 cents.

It was found, studying Safeway, Super-Valu and IGA, that once each store's share of the market was established, there is little to be gained by cutting each other's throat to sway customers back and forth. It was found in the lower income Grandview area that shoppers were charged the highest price by two stores (Safeway and a discount store) for their groceries and the highest prices of all stores for meat. This confirms U.S. experiences, where slum residents often pay more for food — since they aren't mobile, are trapped and can't comparison shop. Whatever the traffic will bear.

There are plenty of other studies of how supermarkets set out to deceive us and succeed and the Plumptre naive troop is on a trail already cold. One of the more astonishing aspects of Tuesday's press bluster was the sight of my friend Evelyn Root, our Penny Wise, seated there on the panel. Penny has been detailing for nearly three decades now the day-in, day-out deceit of the stores and here was Mrs. Plumptre stumbling on the kindergarten facts.

●

If the Ottawa Liberals were serious about the deception, they would strengthen the department of consumer affairs. When one minister emerged, Ron Basford, who decided to do something about the corporate as well as the consumer aspect of the portfolio, he was dumped from the post because of business pressure on the Trudeau cabinet. If the Liberals had the desire to do something about supermarket deception, they would have the courage to put some teeth into consumer laws. Since they have neither, we have this mobile show-and-tell session. Televised in color.

Miracle Grain Tastes Lousy

By JOHN L. HESS

Whatever became of the Green Revolution?

Three years ago, headlines were announcing the end of hunger in the world, owing to new varieties of rice and wheat that would yield three ears where one was grown before. Today, headlines tell of famine and upheaval. Per capita production in India and the Philippines is less than it was before the "miracle grains" were imposed on a hostile peasantry.

What went wrong? Marvin Harris, a Columbia University anthropologist, has given part of the answer in two devastating reports in the magazine Natural History (June, 1972, and March, 1973).

★ ★ ★

"If the new seeds are merely substituted for local varieties," he reported, "an immediate and drastic decline in output per acre ensues. The so-called miracle seeds are only more productive if they are planted in conjunction with optimum levels of irrigation water, chemical fertilizers and pesticides."

Harris suggests that the real aim of the program was to destroy the structure of small-scale farming in the poor countries and replace it with something on the American scale, backed by a new, subsidized, chemical industry. He recounts its application in the Philippines as marked by massive frauds, by the forced spreading of dangerous insecticides by air, by peasant resistance and drastic repression.

The result was a slump in production and the threat of ecological disaster. Harris concludes, "the Green Revolution is a hoax."

Harris touches only lightly on another factor ignored by the Green Revolutionaries: taste.

It is fairly well known that Asians dislike the new rice; even the cattle in India, who graze in the paddies after the harvest, refused to eat the short stalks.

What is almost a secret is that miracle wheat is even less palatable. Mrs. Ellen R. Semrow, president of the American Institute of Baking, told The New York Times recently that she had asked Dr. Norman E. Borlaug, who got the Nobel Prize for developing this grain, whether bread could be made from it.

"No," he replied, "we've got a lot of work to do on it." This did not prevent him from, saying in an interview three years ago, quoted by Harris, "You have to be brutally frank with some governments; you have to push them into using it."

The poor eating quality of miracle grains supports the

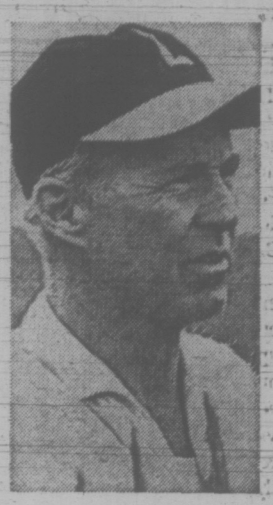

BORLAUG
. . . no bread

conviction of French farmers that a given piece of ground has only so much flavor — trace elements, if one prefers — to impart to a given crop. Roughly speaking, the bigger the yield, the poorer the taste, they say — "C'est mathematique!"

★ ★ ★

For this reason, among others, wines of the better appellations are fixed by law to a maximum yield (usually 35 hectoliters to the hectare, or about 106 quarts to about 2½ acres), while vineyards for vin ordinaire may yield six times as much.

Bread seems to reflect the same principle. An elderly grain dealer in Paris said the bread was far tastier before the war because wheat production per hectare had more than doubled, since then, owing to improved strains, fertilizers, and so on.

New York Times

'Gas Warfare Waged by U.S. in Vietnam'

By IRWIN SILBER
National Guardian

Hydrogen cyanide, one of the deadliest known gases and a weapon prohibited by the Geneva Convention, was used by the U.S. Air Force in Vietnam.

This is the same gas that was used in the Nazi death ovens and in gas chamber executions in California and other state death houses.

Information of its use in Vietnam was made known to the Guardian by a former Air Force munitions maintenance specialist who worked on the assembly of the lethal chemical bombs. He is former Sergeant (E-4) Steven L. Hawkins, U.S. Air Force Identification Number 680278119.

Confirmed by Others

Hawkins was in the Air Force more than four years, held a top secret security clearance and served in Vietnam for one year from May 1970 to May 1971. He personally participated in the poison gas operation while on his Vietnam tour of duty.

Hawkins' charges have been corroborated by statements from other former Air Force personnel.

The technique used to manufacture and deploy the Hydrogen Cyanide (HCN) was designed to deceive possible investigators and to provide a faint covering of "legality" to the operation.

Considerable quantities of hydrogen cyanide are released when CS gas (ordinary tear gas) is heated to a temperature of 250 degrees or more. This chemical reaction is produced when available oxygen is reduced below the 50 per cent level.

In mounting a poison gas attack, Hawkins told the Guardian, the Air Force would send a squadron of F-4 bombers over the target area where they would release BLU-52 chemical bombs containing CS. Ten to 15 minutes later, when the gas had been sufficiently dispersed to cover a wide area, another squadron would fly over the same area and drop BLU-27B chemical bombs containing napalm. The particular agent used is known as napalm-B, which burns much more rapidly and fiercely than ordinary napalm. As a result of the intense heat, virtually all of the available oxygen in the area is consumed almost instantaneously. This in turn produces the chemical reaction that releases hydrogen cyanide (HCN) over the area.

HCN is considered to be 50 times more lethal than carbon monoxide. It causes irreversible physical damage, if not death.

Convention Ban

According to Hawkins, poison gas missions such as these were flown out of Tuihoa Air Base and Danang Air Base in 1970 and 1971. Another Air Force veteran, weapons specialist Bill Amos of Tampa, Fla., has confirmed Hawkins' story. Amos added that he personally participated in a similar operation at Cam Ranh Bay in the fall of 1969 during the evacuation of Army Firebase Kate.

Asked how he had discovered the use of HCN, Hawkins told the Guardian: "When I saw we were doing something very unusual, like a combination of unusual chemical agents, I asked why we didn't just use poison gas because at that time I didn't think it was wrong to use poison gas. I was told that's against the Geneva Convention and we can't come right out and use poison gas and get away with it.

'Technically Legal'

"So my supervisor said that we can combine certain other chemicals which are technically legal under the Geneva Convention by themselves but which can make poison gas when used in combination. In that way, he said, we can conceal the fact that we're using poison gas and if anybody accuses us of it, we can point to the chemical agents we're using and say, 'See, these are not poisonous chemical agents.' "

"Was it put to you in just so many words that this was a form of deception?" the Guardian asked Hawkins.

"Well, they said it wasn't actually deception because technically these things were not poisonous agents and they were not against the Geneva Convention. They also said that there wasn't anything in the Geneva Convention that mentioned the particular use of napalm with CS, so technically it was not a violation."

Hawkins was asked if his superiors were aware of the fact that this combination of napalm and CS would produce HCN.

"I'm sure they were," he replied. "At our briefings they never said what particular gas was formed. They just said it made a poisonous gas."

This was subsequently confirmed, according to Hawkins, by Marty Jensen, a staff assistant to Sen. Harold Hughes (D—Iowa) of the Senate Armed Services Committee. On receiving Hawkins' information, Jensen called the Department of Defense where it was confirmed that the combination of CS with napalm would produce the lethal hydrogen cyanide.

Chemical Bombs

Hawkins personally participated in the assembly of these chemical bombs. His unit delivered the assembled bombs to the loading platform alongside the waiting aircraft. He personally saw these bombs loaded onto the planes and Amos has said in his statement that he personally loaded these bombs onto the aircraft.

While neither of the men flew on the missions, they further state that they saw the planes return without their bomb-loads. Both men said they were also briefed by their superiors that the missions had actually entailed the combining of the two chemical agents.

Doubts About War

Hawkins, originally from Bourvonnais, Ill., enlisted in the Air Force in 1968, as he describes it, "a dedicated patriot who believed we had to stop communism in Vietnam." During a tour of duty in Okinawa in 1969, he first began to have doubts about the legitimacy of the war, especially when he realized that Air Force records were being falsified to cover up the fact that the U.S. was violating publicly announced "bombing halts."

His experience in Vietnam further disillusioned him and shortly after his tour of duty he applied for a discharge as a conscientious objector. He was honorably discharged as a conscientious objector six months ago last February.

Hawkins has spent the months since his discharge trying to bring the facts on the use of poison gas, falsification of records, and bombing halt violations to various Senate Committees, but with little success.

"Most of these people," he says, "are concerned with building their own political reputations and are not concerned with telling the truth."

The Football Widowers

RUSSELL BAKER

Women, according to promoters for the professional football business, are now just as sappy about football as men, and even if this is only half true, it is a sad state of affairs. Just how sad has been easy to observe over the past few years.

Call it sexist, call it chauvinistic, call Gloria Steinem. It is probably terrible, but I can't help it. To me, being a woman is not knowing the difference between a goal post and Howard Cosell.

Things have gone far beyond that now. Nowadays you go into a room where the television is showing the game and there are women in there.

Not only that. These women know more about what Joe Namath ought to call on third-and-four than Weeb Ewbank does.

They know who Weeb Ewbank is.

I wandered into such a room one Sunday afternoon last winter, hoping to win a mushroom omelet. There was a woman there capable of making a mushroom omelet. She was engrossed in football, which seemed a waste of engrossment in view of her talent for preparing eggs. Anybody can watch football. How many can make an omelet?

I pretended interest in the game, cunningly playing the good fellow to achieve my end, aware that you have to break up a few football games to make an omelet these days.

The Washington Redskins were playing the Minnesota Something-or-Others, and the screen was the usual jumble of passes, crucial third-down situations and penalties nullifying magnificent touchdown runs.

"The Redskins ought to have Hakulak run the ball around left end, and what about an omelet?" I said.

"There is no Hakulak," she said. "The runner you have in mind is named Harroway. Charlie Harroway. Moreover, a weak-side sweep on third down against Minnesota would be idiotic, especially since Larry Brown's injured knee reduced his blocking efficiency, and make yourself a fried baloney sandwich."

Women really talk that way about football now, and it is their right, their perfectly American right as spelled out in the Constitution. I do not question the right. I merely wonder if this is a right that women in large numbers want to insist upon.

Is it really progress for the greater part of American womanhood to be as much at ease as the American man with Howard, Frank and dandy Don, with the post pattern and the illegal receiver downfield, with the beer, the blades and the newest thing in snow-tire treads?

I foresee a new crisis in American family life, which, Lord knows, needs not one crisis more. Like so much else in American life, it takes the form of situation comedy, a household half hour weekly of predictable witlessness.

Its characters are B.J. and his wife, Myra, who, like most women, has despised football until, two or three years ago, she took B.J.'s advice to sit down and watch the game. What Myra saw when she quit fuming fascinated her.

She told Myrtle and Gladys and Fern and Lucy about it, and soon they too were watching the games. The quality of B.J.'s autumn-winter weekends began changing.

When on a Sunday night, late in the third quarter of the second game of the day, B.J. would call for Myra to bring him some dinner on a heated plate, Myra, Myrtle, Gladys, Fern and Lucy would tell him to be quiet and quit interrupting the game.

B.J. slowly lost his appetite for football. It was not surprising, since he had already seen 32,000 televised football games, but there was more than boredom at work.

Myra and her friends could call the right play twice as often as B.J. They could spot a clipping penalty while B.J. was still trying to figure out who had the old pigskin. B.J. realized, with dreadful, depressing clarity, that he would never be more than a fifth-rater at watching TV football.

Finally, B.J. quit watching altogether and began meeting other husbands who were having similar experiences and now had nothing to do but complain about the emptiness of American family life caused by football.

Nowadays, Myra, Myrtle, Gladys, Fern and Lucy spend three- and four-day weekends sealed in the TV room among pyramids of cigarette butts. They guzzle beer by the case, lay out cash for funny T-shirts that say "Certified TV Football Viewer" and call periodically for B.J. to bring them dinner on heated plates while they watch the final half of the second game.

I am not sure how B.J. resolves this problem, aside from sulking and taking perverse satisfaction in telling Myra to fix herself a fried baloney sandwich, but I have an ugly feeling that it ends in somebody's bringing back the stag bar, which will eventually, I suppose, lure Myra and friends out of the TV room. Women, after all, have a right to go to stag bars, too. This would leave television for the children, which might be the best thing for football since Knute Rockne.

New York Times

MINCOME AT AGE 60

Effective October 1st, 1973,

You are eligible for MINCOME.

If you are a resident of British Columbia, 60 years of age or over, and your *present monthly income* from all sources is **less than:**

A.	Single Person	$209
B.	Married couple both 60 years of age or over (*Joint income)	$418
C.	Married couple with one member less than 60 years of age (*Joint income)	$349

The above income levels will also apply to those persons over 65 presently receiving Mincome.

Applicants under age 65 will be asked to complete a Needs Test application form and to supply proof of age.

If you think you may be eligible, mail your full name, full address and phone number to:

DEPARTMENT OF HUMAN RESOURCES
BOX 1330,
VICTORIA, B.C.

A staff member of the nearest local office representing the Department of Human Resources will contact you as soon as possible.

* *Joint income refers to the income of both husband and wife. It includes earnings, Unemployment Insurance, interest on bank accounts and other assets, disability payments, superannuation, Canada Pension Plan, or income from other social security sources.*

The Government of British Columbia
Department of Human Resources.

73-308

TORONTO MARKET TRADING

TORONTO CLOSINGSTOC KS
Distributed by CP

Toronto Stock Exchange—Sept. 21

Complete tabulation of Friday transactions. Quotations in cents unless marked $. z—Odd lot, xd—Ex-dividend, xr—Ex-rights, xw —Ex-warrants. Net change is from previous board-lot closing sale.

Stock	Sales	High	Low	Close	Net Ch'ge
A—B					
Abitibi	19265	$13⅜	13¼	13⅜	+ ⅜
Acind	15032	$17	16⅝	17	
Ackind 2p	500	$16⅞	16⅞	16⅞	+ ⅛
Acres Ltd	110	$13⅞	13⅞	13⅞	+ ⅛
Acres A pr	z10	$43¾	43¾	43¾	
Acres wt	216	185	185	185	— 5
Adanac M	3500	30	30	30	— 5
Afton Min	100	875	875	875	—25
Agnico E	400	520	520	520	+ 5
Agra Ind	150	$11⅞	11⅞	11⅞	
Ahed M	900	160	145	160	+10
Akaitcho	1300	118	115	115	— 3
Albany	10200	105	101	103	+ 1
Alt East G	1950	785	775	775	
Alta Gas A	3750	$11⅛	11	11	+ ⅛
Alta G C p	50	64	64	64	— 1
Alta GD p	20	$121	121	121	
Alta Nat	z100				
Alcan	72105	$36¼	33⅝	36⅛	+ ¼
Alcan pr	z25	$26¾	26¾	26¾	
Algo Cent	300	$14	14	14	
Algma	15085	$19	18½	18⅞	+ ⅜
Allarco Dv	220	$6⅞	6⅝	6⅝	— ⅛
Alliance B	200	$9¼	9¼	9¼	
Alminex	680	680	660	660	—30
Alpa Ind	250	$8¾	8¾	8¾	+ ¼
Alum 4 pr	z20	$19¼	19¼	19¼	
Alum 4½ p	125	$35⅝	35⅝	35⅝	
Am Larder	z100	63	63	63	
Andres W	615	$28½	28	28½	+ ½
Anglo-cn	3175	$17¾	17⅜	17½	
Anglo-c pr	2741	$26⅛	25½	26⅛	+ ½
Ang CT 4½	300	$27⅝	27⅝	27⅝	— ⅛
Ang CT 290	25	$35	35	35	
Ang CT 315	165	$40	40	40	
Ang Ruyn	3000	101	100	101	+ 1
Ang U Dev	400	109	100	107	— 4
Aquitaine	1054	$21½	20¾	20¾	— ⅜
Argus B pr	70	$32¾	32¾	32¾	— ¼
Argus C pr	650	$13½	13	13½	
Args 260 p	50	$33½	33½	33½	+ 1
Asama	12103	$14	13¼	14	+ ¼
Asbestos	2306	$18¼	18	18	— ¼
Ashland C	1300	$11⅞	11¾	11⅞	+ ⅜
Asco Porc	z198	79	79	79	
Atco Ind	15620	$14⅞	14½	14⅞	+ ¼
Auto El	300	$7	6¾	6¾	
Auto Hard	400	$10⅛	10	10	
Avoca M	500	101	101	101	
Bad Boy	250	$8¼	8¼	8¼	
Banister C	225	$25	25	25	
Bnkno	15500	760	725	725	—10
Bank Mtl	5886	$18⅜	18	18⅜	+ ¼
Bank N S	5084	$37⅜	37	37	
Barex	1000	9½	9½	9½	—1½
Bartaco	200	210	210	210	+10
Baton B	1550	$9½	9⅜	9⅜	
Beavr Eng	300	5	5	5	
Becker B p	220	465	465	465	—
Bell Can	11712	$40⅜	40¼	40⅜	
Bell A pr	180	$45¼	45½	45½	
Bell B pr	25	$47¼	47¼	47¼	
Betlim	2011	$16¼	16	16¼	
Big Nama	500	14	14	14	
Bl Hawk	1300	71	71	71	+ 1
Black P A	200	$5⅜	5⅜	5⅜	+ ⅛
Blackwod A	200	$5½	5½	5½	
Block Bros	1600	275	270	275	
Bombrder	325	355	350	355	
Bonanza I 5	800	283	271	280	+ 5
Bunty	15153	68	66	67	+ 1
Bovis Cpr	4400	220	205	205	—15
Bow-m pr	50	$35	35	35	— ⅛
Bow Valy	5538	$36⅛	35¼	36⅛	+ ¼
BP Can	5630	$15¼	14⅞	15	— ⅛
Bracell P	100	295	295	295	
Bralor Res	500	190	190	190	— 5
Bramalea	3200	480	475	480	
Brameda	600	60	60	60	
Brscn	10117	$20	19¾	19¾	— ⅛
Brenda M	4175	720	710	720	
Brinco	2006	$5⅜	5¼	5⅜	+ ⅛
BC Forest	3050	$24	23¾	23¾	+ ¾
BC Frest p	25	$39⅝	39⅝	39⅝	+ ⅛
BC Pack A	100	$41⅛	41⅛	41⅛	— ⅞
B CSugar	150	$21½	21½	21½	+ ½
BC Phone	885	$49½	48⅜	49½	+1½
BCPh 4⅜ p	220	$51½	51½	51½	
BCPh 4¾ p	30	57	57	57	
BCPh 4.84	240	$14¾	14¾	14¾	
BCPh 5.15	50	62	62	62	
BCPh 5¾ p	100	$70½	70½	70½	— ½
BCPh 6 pr	z1	$71	71	71	
BCPh 6.80	635	$21¼	21	21¼	+ ¾
BCP 7.04 p	250	$22½	22⅛	22½	+ ⅜
Broul R	500	43	43	43	
Bruck B	250	$8¼	8¼	8¼	
Brunsk	41000	510	500	500	—10
Budd Auto	850	$15¾	15⅛	15⅛	— ⅜
Budd A w	1550	900	895	895	+45
Burns Fds	3600	$15¾	15½	15½	— ⅛
C—E					
Cad Dev	2150	$13	13	13	+ ¼
CAE Ind	400	$10¼	10⅛	10¼	+
Cal Pow	2000	$24⅜	23¾	24⅜	+ ⅜
Cal P 5.40 p	35	$88¼	88¼	88¼	+ ¼
Calvrt Dle	500	250	240	250	+10
Calvert	12000	18½	18	18	— 1
Camflo	7100	825	795	825	+25
Cam Chib	1200	690	680	680	— 15
Camp RL	1600	$29	29	29	+ 1
Campbeau	2650	$8⅛	8	8	— ¼
Can Cem L	1456	14	13¾	14	+ ½
C Geopher	1900	209	205	209	— 1
Can Malt A	25	$26½	26½	26½	— ½
C Nor West	5550	860	840	840	—10
CPakrs C	750	$20¾	20½	20¾	+ ⅛
Can Perm	350	$18¼	18⅛	18¼	
CS Pete	11490	560	540	540	—15
CS Pete w	2500	100	96	96	—10
C Tung	33350	305	286	300	+15
C Bonanza	8915	205	200	200	— 4
Cdn Brew	2970	460	455	460	+ 5
C Brew Ap	100	$25½	25½	25½	
C Cabless	2000	$15½	15½	15½	— ¼
C Cable w	2000	390	375	390	+25
Cdn Cel	14160	$7½	7	7¼	+ ¼
C Curtis	z100	62	62	62	
Cdn Equty	500	$13¾	13¾	13¾	+ ¼
CE Gas	13500	360	340	355	+15
C Found pr	200	$10	10	10	+ ¾
CGE pr	1000	$26¾	26⅜	26⅜	— ⅛
CG Invest	50	$75	75	75	— ½
C Homestd	6600	840	830	835	+ 5
C Hydr	740	$7⅞	7¾	7⅞	
C Imp Bank	5981	$31	30⅝	30¾	
C Ind Gas	2466	$8¾	8⅜	8⅜	— ⅛
CIL	2250	$16½	16⅜	16½	— ¼
C Int Pow	1025	$12¾	12¾	12¾	
C Infrurb p	100	9⅞	9⅞	9⅞	+ ⅛
C Manoir	3200	465	460	465	
C Marconi	1750	400	390	400	+15
C Occdental	2500	$12⅜	12	12¼	+ ¼
CP Inve pr	2925	$30¾	30⅝	30¾	+ ¼
CPin w	23590	255	245	255	+ 5
CP Ltd	20350	$17	16⅝	16⅞	+ ¼
CPL A p	1000	$10½	10½	10½	
CPL $3. pr	1300	58⅞	8¾	8¾	
C Reserve	3900	575	550	575	+15
Cdn Salt	200	15	15	15	
Cdn Sup O	715	$55⅝	55		
Cdn Tire	128	51	50	51	+ 1
Cdn Tire A	3642	$51½	50½	51	+ ⅜
C Util	13000	$11½	10⅞	11¼	+ ⅜
C Util $1.25	795	23	23	23	— ⅛
C Util wt	200	325	325	325	
C Vickers	278	16	16	16	
CWN G 4 pr	z5	11	11	11	
CWN 5½ p	100	$14¼	14¼	14¼	+ ¼
Candel Oil	100	$10¼	10¼	10¼	— ¼
Canron	2995	$21½	21¼	21½	+ ½
Cara	170	$7⅞	7⅞	7⅞	+ ¼
Carma D	100	$8⅞	8⅞	8⅞	+ ⅛
Cassiar	400	$13	13	13	
Cassidy L	400	$5⅞	5⅞	5⅞	— ⅛
CC Yachts	300	385	380	380	+ 5
Celanese	2800	$5⅜	5⅛	5¼	— ¼
CFCN	600	$8⅝	8⅝	8⅝	— ⅛
Chmly	16300	340	325	340	+ 5
Chesvl	11000	19½	19	19	
Chib-K	41580	36	34	34½	— ½
Chib M	500	38	38	38	— 4
Chieftan D	2715	$12⅞	12¾	12⅞	
Chimo	100	105	105	105	+ 2
Chrom	z10	145	145	145	
Chrysler	4505	$26½	25⅞	26½	+ ⅞
City Sav T	1000	$10¼	10¼	10¼	— ¼
Clarcan	1055	400	380	400	+15
Coch W	11000	65	60	64	+ 2
Coin Lake	2000	13	12½	13	+ ½
Coldstm	z50	350	350	350	
Coles Book	2120	58⅞	8⅛	8⅛	— ¼
Comb Mef	2035	16	16	16	+ 1
Cominco	4045	$32	31⅝	31⅞	— ⅛
Com Cap	1350	310	305	310	+ 5
C Holiday I	100	$10½	10½	10½	
Comtech	1250	350	350	350	
Conn Chm	300	57	6⅞	7	+ ⅛
Conn Bath	5925	$29	27⅞	29	+1⅛
Con Bath p	300	$18¼	18⅛	18¼	
C Bah w	10075	200	170	200	+30
CBath 68 w	2170	$17¼	15⅞	17⅛	+1⅞
Con Bldg	700	265	260	265	+ 5
CDurm	57900	77	69	77	+ 9
C Morisn	2200	174	168	174	+ 6
Con Nichol	2000	7	7	7	+2½
C Rambler	2335	345	325	330	— 5
Con Textile	250	385	385	385	
Con Distrb	1020	$24	23¾	23¾	— ½
Cons Gas	4101	$15	14⅞	14⅞	— ⅛
Con Gas B	100	$74	74	74	+ ⅜
Con Glass	100	$9¼	9¼	9¼	— ¼
Control F	1600	180	175	175	
Conwest	450	450	450	450	
Cooper C	200	$10⅛	10⅛	10⅛	— ⅛
Cop Fields	200	145	145	145	
Corby vt	150	$20⅞	20⅞	20⅞	+ ½
Corby B	250	$20¾	20⅝	20¾	
Cornat I	12975	475	465	475	+ 5
Cornat pr	280	$23½	23½	23½	— ⅛
Coseka R	200	265	260	265	
Costin R w	400	265	260	260	—30
Craigmt	5900	760	750	760	+10
Crain R L	850	$10¼	10	10	
Crestbrk	2745	$13⅞	13⅝	13⅞	+ ⅜
Cstland	1100	12	11½	11½	— ½
Crwn Life	1200	$75	75	75	+ 1
Crow Nest	25	$26	26	26	+ 1
Crush Intl	300	$12⅜	12⅜	12⅜	+ ⅜
Cygnus A	220	$7¾	7¾	7¾	
Cygnus B	260	$7¾	7¾	7¾	
Dale-R	z5	$9¼	9¼	9¼	
Dawson D	2000	$7¼	7¼	7¼	
Decca R	8100	770	720	720	—45
D Eldona	3500	42½	41	42½	+2½
Denison	1333	39	39	39	
Dicknsn	2500	345	325	325	+10
Distl Seag	3434	$43¼	43	43¼	+ ⅜
Doman I	850	9¾	9½	9⅝	
Dome	900	$8⅝	8⅝	8⅝	+ 1
D Pete	18105	$33	31¾	33	+ ¼
D Bridge	200	$38⅞	38⅞	38⅞	+ ⅛
D Citrus	2100	$8⅝	8⅛	8½	+ ⅛
Dofasco	2555	$28	27⅝	27⅞	
Dofasco p	100	68	68	68	
Dom Glass	297	$13	13	13	
Dom Store	975	$14¼	14⅛	14¼	+ ⅛
D Textile	2940	$8¾	8⅝	8⅝	
Domtar	27048	$24⅛	23⅞	24⅛	+ ⅜
Domtar pr	100	14	14	14	
Douglas L	900	310	310	310	
Dover Ind	280	$10	10	10	
DRG Ltd A	300	$8¼	8¼	8¼	
Dr Mc C A	400	$13¼	13¼	13¼	+ ¼
Dunde Pal	z333	57	57	57	
Dunrale	3500	22	22	22	— 3
Du Pont	2031	$28½	28⅛	28⅜	+ ⅛
Dustbane	760	56⅞	6¾	6⅞	+ ⅛
Dylex Ltd	200	$7⅜	7⅜	7⅜	— ⅛
Dylex L A	3612	$7¼	6⅞	7	+ ⅛
Dynasty	4725	980	950	955	—25
East Mal	300	370	370	370	+10
East Soil	2720	265	260	265	— 1
Econ Inv	1200	$16	16	16	— ½
Eddy Mtch	z35	$20¾	20¾	20¾	
E-L Fin	z80	$9	9	9	
Electro ltd	200	$13	13	13	
Electro K	100	210	210	210	—15
Elks Stors	904	$15½	15	15	— ⅛
Emco	100	$5¼	5¼	5¼	— ¼
Erie D A	200	160	170	160	
Exquisite	500	290	290	290	—10
F—J					
Fairview	160	$18⅝	18⅝	18⅝	
Falcon C	3711	$14	13⅝	13⅞	+ ¼
Falcon	1700	$75½	75	75½	
Farm Mer	z43	$5¼	5¼	5¼	
Fed Ind Ltd	2000	$6¼	6¼	6¼	
Fed Pion	200	$22¼	22¼	22¼	
Fidelty M S	200	$10	10	10	
Fields S	8600	$16½	16¼	16½	+ ½
F City F wt	100	400	400	400	
F Nat	4000	68	67	67	— 1
F Oranada	1000	10½	10½	10½	+ ½
Fleetw'd	100	$9¼	9¼	9¼	
Foodex S	1192	$6¾	6½	6¾	+ ¼
Ford Cnda	50	593	93	93	
Fort Reinc	2000	25	24	24	— 2
Francana	500	900	890	895	— 5
Fraser	560	$24	23¾	24	— 5
Frobex	3500	29	28½	29	+ 1
Fruehauf	500	$10¼	10¼	10¼	
GH Steel	800	$6¾	6½	6¾	+ ¼
Gaz Metr	100	410	410	410	—15
Gen Baker	200	320	320	320	
GMC	284	$65	64½	65	+ ¼
Genstar L	6960	$17	16¾	16¾	+ ⅛
Gnstar L w	1300	540	515	540	+35
Gesco Dis	z50	$6½	6½	6½	— ½
Gf Mas	12250	305	298	300	+ 5
Giant Yk	z25	860	860	860	
Gibraltar	3700	$13½	13¼	13½	+ ⅛
Glendale	z25	$9⅛	9⅛	9⅛	
Gold Crest	400	35⅝	5½	5⅝	
Goldund M	5100	108	103	108	+ 3
Goldray	4000	47	47	47	
G Mckay A	100	$6¼	6¼	6¼	+ ¼
Gozlan	200	$8½	8½	8½	— ¼
Graft Frs p	1667	20	20	20	
Graft G	3900	$27½	27¼	27½	
Granby	200	$21¾	21¾	21¾	— ¼
Granduc	z50	320	320	320	
Gt Collsds	650	850	840	850	+15
GL Nickl	5600	276	260	260	—21
GL Paper	7560	$27⅜	26¾	27⅜	+ ⅜
GL Pap w	6650	800	770	800	+30
Gt W Life	1300	$62½	62½	62½	+ 1
Gt West S	100	375	375	375	
G West wt	300	140	135	135	
Greb I B	1450	15	15	15	
Grey G	1500	$6	5¼	6	+ ¾
Greyhnd	5300	$17¼	17	17¼	— ¼
Guar Trst	500	$11	11	11	
Guard Cap	220	$5½	5½	5½	
Gulf Can	6315	$34⅜	34	34⅛	+ ⅛
Halifax D	950	205	205	205	
Hambrg C	900	$5⅜	5¼	5¼	
H Group	2100	$8⅛	8	8	
Ham Tr	880	$10⅜	10½	10⅜	— ⅛
Ham Tr rt	7915	22	20	20	+ 2
Hardee	2075	110	110	110	+ 5
Hard Crp A	850	$7½	7½		
Ipx'6 n8 $	00	$14½	14½	14½	
Harris J S	800	395	390	390	
Harveys F	600	120	115	120	
Hwood A	100	215	215	215	
Hawker S	3050	$5½	5⅜	5⅜	
Hawker pr	z5	$67	67	67	
Hays Dna	1574	$9½	9⅛	9⅛	— ⅜
Hollinger	285	$46	46	46	
Home A	5532	$46¼	45½	45⅞	— ¼
H Bramor	600	$5	5	5	— ¼
Houston O	7900	320	310	315	— 5
Huds Bay	4235	$26⅜	26¼	26¼	
H Bay Co	6637	$17¾	17⅜	17⅜	+ ⅛
HB Oil Gas	3200	$47	46¾	46¾	
H BOil G pr	100	$57	57	57	+ 1
H D C L pr	120	$17¼	17¼	17¼	+1¼
Huron Erl	350	$28	28	28	
Husky Oil	7310	$24	23¾	24	+ ⅛
Husky D w	1800	825	825	825	
Husky E w	1010	$10½	10¼	10¼	— ¼
Hydra Ex	z25	16	15½	16	
Hy's Ltd	460	415	410	415	
IAC	1925	$18⅝	18½	18½	
IAC wt	2950	630	610	625	+25
Imaco	2180	$30¼	30	30¼	+ ⅜
Imasco A p	2025	395	395	395	— 5
Imp Gen	500	375	375	375	
Imp O	2159	$44¼	43¼	43½	— ¾
Income Dl	z65	8	8	8	
Indal Can	100	$13½	13½	13½	
Indusmin	z17	$9½	8¾	8¾	
Ind Adhes	450	$16¾	16⅜	16¾	+ ⅛
Inglis	200	$16½	16½	16½	— ⅛
Inland Gas	1860	$10⅛	9⅞	10	+ ⅛
Inland G p	z100	$12½	12½	12½	
I-City	11325	465	455	465	
Inter C A p	200	$16	16	16	— ½
Inter C A w	6096	240	235	240	+ 5
Inter C B w	1400	285	275	275	— 5
Intrmetco	1700	450	435	445	+10
Int Bibis	18500	14	12	13½	+ ½
IBM	113	$265	261⅛	263	— 7
Int Mogul	178	$13	13	13	
Inco	20442	$33¾	33⅜	33¾	+ ⅛
I Obask	14000	37	35	37	+ 5
Interpool	100	$15¾	15¼	15¾	— ⅛
Int Div	200	175	175	175	— 5
Intpr Pipe	5453	23	22⅝	22⅝	— ¼
Int Pipe w	200	825	825	825	— 5
Ipsco	550	$13⅛	13⅛	13⅛	+ ⅜
Inter Tech	2500	29	26	26	— 2
Inv Group	100	9⅞	9⅞	9⅞	
Inv Grp A	6150	9¼	9¼	9½	+ ¼
Inv Grp 5 p	z5	$20⅜	20⅜	20⅜	
Iron Bay T	200	360	360	360	
Irwin T A	1260	$7⅜	7¼	7¼	— ⅛
Iso	1500	212	210	211	+ 1
ITL Ind	3275	385	375	375	— 5
IU Intl	10092	$27¼	26¼	27⅛	+ 1
Ivaco Ind	1500	$11⅝	11½	11⅝	+ ¼
IWC Com	400	225	225	225	
Jannock	1387	$6⅝	6½	6⅝	+ ⅛
Jannock B	150	$12¼	12¼	12¼	
Joliet	5000	22½	22½	22½	— ½
Jonsmith	5000	9	9	9	
Jorex Ltd	1000	87	86	86	— 1
Joutel	z200	34	34	34	
K—N					
Kaiser Re	5150	325	320	325	
Kam Kta	11050	60	56	60	+ 3
Kaps Tr	19700	$5⅜	495	5¼	+35
Keen Ind	100	$11¼	11¼	11¼	— ¼
Keeprite B	600	$9	9	9	
Kelsey H	550	$12¾	12½	12¾	+ ¼
Kerr Add	1652	$11⅞	11¾	11⅞	+ ¼
KAnacon	500	29	29	29	— 1
KT Mining	1000	8	8	8	— ½
Koffler	24885	$7½	7	7⅜	+ ⅜
Koffler w	1400	250	245	250	
K-Tel Intl	1200	$5¾	5½	5¾	
Labatt	4100	$23⅞	23⅜	23¾	
Labatt pr	235	$23¾	23¾	23¾	+ ⅛
Lab Min	100	$44½	44½	44½	+ ½
Lacroix I	200	5	5	5	— ⅜
Laidlaw M	7215	$13⅜	13¼	13¼	— ½
Lallaw A p	100	$39	38¾	38¾	— ¼
LOnt Cem	1475	335	330	330	—10
Lasitr	17425	102	93	100	+10
Laura Sec	500	37	7	7	
Lau Fin	2640	$11¼	11	11¼	+ ¼
Lau F 1.25	z60	$16	16	16	
Leigh Inst	4190	$6¾	6¼	6¼	— ½
Leons Frn	100	$13	13	13	
Levy A pr	z50	$6¼	6¼	6¼	
Life Inv	1100	270	255	255	+ 5
Life Inv A	2000	19	17	19	
Lincoln Tr	100	$17	17	17	+ ¼
LL Lac	z91	200	200	200	
Living pr	65	$38½	38½	38½	
Living w	75	565	565	565	+15
Lob Co A	1050	$5⅛	5	5⅛	+ ⅛
Lob Co B	1405	$5¼	5⅛	5¼	+ ⅛
Lob Co pr	575	$27¾	27¾	27¾	+ ½
Lob G A pr	z75	$16⅜	16⅜	16⅜	
Lob G B pr	400	18	18	18	+ ¼
Lochiel	9000	300	288	295	+ 5
Loeb M	2300	490	470	470	—20
Lost Riv	51800	272	235	241	+16
Lytton M	3300	210	205	210	+10
Mclan H A	350	$12	12	12	
MH Cable	200	$14½	14½	14½	+ ¼
MB Ltd	28053	$35¾	34¾	35½	+ 1
Madeline	2850	450	445	450	+ 5
Madsen	500	100	100	100	+ 5
Magna Int	100	$9¾	9¾	9¾	— ⅛
Magnason	100	$7¼	7¼	7¼	— ⅛
Magnetcs	900	85	80	80	— 9
Magnum	z52	$23	22	23	
Major H D	1845	370	360	360	
Man Bar	5000	58	57	58	+ 2
M Lf Assls	275	$18½	18½	18½	— ½
Maritime	275	$18½	18½	18½	
Marlim A p	100	$9¼	9¼	9¼	— ¼
Markboro	100	$10	10	10	
Markel F	700	57	7	7	
Marlin	2000	21	21	21	
Mas F	19034	$23¼	22¾	23⅛	
Mattgmi	2600	$32¼	32½	32¾	+ ¼
Mc Adam	1100	34	34	34	
Mc Intyre	120	$52½	52½	52½	
McLaghn	10	50	$17¾	17¾	17¾
McLagn w	z75	915	915	915	
MDS Hlth	1100	360	345	360	+10
Melchers	500	$7¾	7½	7½	
Melton R E	300	340	340	340	+ 5
Melton A w	500	220	215	220	+35
Mentor	1200	119	119	119	— 1
MEPC	1400	$9½	9½	9½	+ ½
MEPC p	100	$19	19	19	
MEPC w	2000	375	350	355	+30
Mercantil	1222	825	24¾	25	+ ¼
Merland E	7900	230	223	230	+ 5
Metal Uran	5000	14	13½	13½	— ½
Met Trust	272	$24½	24½	24½	
MICC	550	$32	32	32	
Microsyst	4691	$8¾	8½	8¾	+ ⅛
Micrsys w	800	470	460	460	+10
Midrim	500	13	13	13	
Mill Group	3525	425	425	425	— 5
Mindamr	1700	460	455	455	
Minnesotr	z30	$7½	7½	7½	
Molson A	5450	$23¾	23½	23½	— ¼
Molson B	2950	$22½	22	22½	
Mon Inv w	z50	200	200	200	—15
Monenco	481	$11	10⅞	11	+ ½
Montrey A	6500	71	68	68	+ 2
Mtl Trust	2000	$18½	17¾	18¼	+1¼
Moore	7541	$50¾	50⅜	50¾	
Morse B pr	100	$34	34	34	+1½
MTS Inter	680	57	53	53	— 4
Multi-Mi	400	33	32	32	— 1
Murphy	1500	$8⅛	8½	8½	
Mynmar M	z298	39	37	37	
NaChrs A	3800	$8¼	8	8¼	+ ¼
Nees Ent	3400	285	270	280	+10
Nat Pete	2200	42	42	42	— 2
Nat Sea A	z75	$17	16¾	17	
N B Cook	100	250	250	250	
NBU Mine	2200	262	260	260	— 2
Neonex	5825	295	285	295	+10
New Ath	z25	10	10	10	
NB Tel	z145	$14	14	14	
N S Tel A p	400	$18½	18½	18½	
Newconx	100	490	490	490	—10
N Dimens	600	11	11	11	— ½
N Goldvue	6250	22½	22	22	— 1
Newnor	6000	9	8	8	— 1
N Provid D	100	26	26	26	
N Que Rail	850	550	525	525	—25
N Senator	5500

business

BE YOUR OWN BOSS

A Unique opportunity awaits the right person to distribute Kodak Film to existing customers in his or her own area. This can be a full or part time business, providing an opportunity for an excellent income on an investment of less than $5,000. For more information

TELEPHONE 630-1844

or write

558A Sheppard Ave., West

Toronto, Ontario Canada

Ballinderry

Ballinderry Explorations Ltd. says its subsidiary Pursides Gold Mines Ltd. has received permission to remove water from the company's gold mine at Wawa, Ont.

Pursides recently raised $992,500 to carry out pre-production work on the property.

Bank of B.C.

BBC Realty Investors, a real estate investment trust sponsored by the Bank of British Columbia, will make a quarterly distribution of 20 cents a unit Oct. 31, to unitholders of record Sept. 28, the trust said Thursday.

It is the trust's third distribution, bringing payments for the year so far to 55 cents a unit.

The trust recently received the proceeds of a $25 million, seven per cent debenture issue, which has been used to assist in funding maturing commitments as well as the purchase of $7.5 million in residential mortgages from the Bank of B.C.

Delta

United Research and Development Consolidated Ltd. of Richmond, and its operating subsidiary, Delta Smelting and Refining Co. Ltd., reported Thursday net profit for the year ending July 31 was $83,355.

Net profit was 12.2 cents a share, compared with a loss of $38,195 or 6.8 cents a share last year. Revenues jumped to $2 million for precious metal sales compared with $460,000 last year, and to $33,500 for refining and other income compared with $12,000 last year.

Cominco

Plans for a $6.5 million sulphuric acid plant at Cominco Ltd.'s Trail operations were unveiled Thursday.

Chairman F. E. Burnet, said construction of the plant will start immediately. He said it will create a more efficient operation and will improve the smoke situation because of pollution control devices.

The chairman said the new plant will be capable of treating 50,000 cubic feet a minute of sulphur-bearing gas and of producing 850 tons a day of sulphuric acid for fertilizer manufacturers.

House Prices, Mortgages Continue Upward Spiral

By AL FORREST
Business Editor

High mortgage rates are no fun but the Victoria real estate industry is convinced buyers would be better off financially to purchase now and absorb the higher cost than gamble on next year's rates.

At the present rate of price increases, a person buying a $35,000 home today could expect to see its value rise to $40,250 at the same time next year.

By contrast, he could wait and buy the house next year and—possibly—get into 9 per cent money, instead of the current 10-10.25.

A 9 per cent mortgage instead of 10 per cent represents $20 a month, $240 per year for a 25-year mortgage of $30,000, about tops for a $35,000 house.

So the prospective purchaser has to balance a mortgage cost of $240 against an added value of $5,250, at present growth rates.

It is true the $240 added cost is an annual rate and at the end of 25 years a total of $6,000 in extra payments will have been made because of the added one per cent on the mortgage rate.

On the other hand, the value of the house should also increase from year to year, and much faster than the $240 in added interest payments.

Another factor to be added to the equation is the possibility of refinancing a 10 per cent mortgage into a hopefully lower interest rate after five years, thus escaping the $240 extra charge.

Norman Ross of Victoria, British Columbia director of the Canadian Real Estate Association, says the industry is convinced there is financial gain to the buyer in acting now rather than waiting a year.

Victoria real estate firms are convinced houses will continue to rise in value at the present rate of 10-15 per cent per year.

They are not so sure the mortgage rate will be back down to 9 per cent next year.

"The general feeling is that the rate will go even higher this year, possibly by a half a point, and then settle back next year," he said.

This would mean a rise near the 11 per cent level before settling back.

"When the rate falls, it might not come down to 9 per cent. Because it is still going up, or so it appears, it might fall back to around 10 per cent next year.

"So nothing at all would be gained by waiting. It could well be that the interest rate will be the same at this time next year," he said.

"On the other hand the value of houses must increase because of the higher wages, lumber prices, cost of land and services.

"The value of houses will likely increase at least 10 per cent, possibly more," he said.

Average increase in housing prices in the past 12 months was 10 per cent, although some went up only 5 per cent and others went up 20 per cent, depending on a number of factors, mainly location.

The example of the $35,000 was based upon an anticipated added value of 15 per cent, typical for good houses in that price bracket.

The Victoria area is still experiencing a seller's market with the demand for homes exceeding the supply. The usual end-of-summer slump has not had any major impact on the demand for homes so far.

Houses continue to sell near listing price and in some case there are offers above the asking price, Ross said.

"This in itself adds to inflation," he said.

LABATT BREWERIES OF CANADA LIMITED

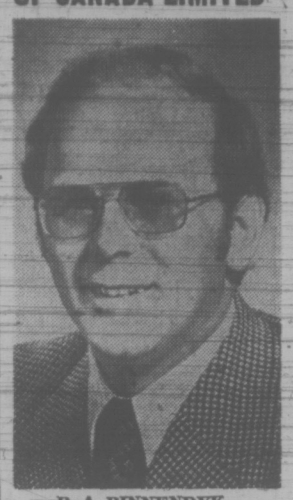

R. A. BINNENDYK

The appointment of Robert A. Binnendyk as Vice-President and General Manager, Labatt Breweries of British Columbia Limited is announced by D. G. McGill, Labatt Breweries of Canada Limited, Vice-President Western Canada Region. Mr. Binnendyk joined Labatt in 1961 and subsequently served as control analyst for Labatt Breweries of Canada Limited. Prior to his recent appointment he was Comptroller of Labatt's Alberta Brewery Limited. ***

Texasgulf VP

NEW YORK (CP) — Election of Kenneth J. Kutz, a native of Rosetown, Sask. as vice-president in charge of international projects was announced by Texasgulf Inc. Kutz, 46, joined Texasgulf in 1961 after extensive experience in engineering and supervision in Canadian mining operations.

MUTUAL FUNDS

THURSDAY

	Bid	Ask						
Acro Fd	127	140	Dryfs Intl	1141	1250	NW Equity	630	692
AGF Jap	1278	1404	Eaton Vik	617	671	NW Cdn	566	622
All Cdn Cm	709	771	Educat Eq	786	827	NW Grth	538	591
All Cdn Ven	378	411	Entarea Inv	641	704	Pac Div	570	570
All Cdn 4000	493	536	Ex Fd Cda	634	695	PLUS	432	432
All Cdn En	409	445	Ex Intl Inv	168		Pens Mut	860	860
Amer Gr	568	624	GIS Comp	1012	1112	Planned R	458	503
Andreae Eq	542	592	GIS Inc	348	383	Prin Gr	456	511
Assoc Isv	592	598	Grth Equity	771	847	Princ Vent	254	279
Can Grth	593	652	Guard Ent	94	104	Prov Mut	760	831
Canagex	1113	1203	Harv Gr	666	666	Prov Stk	624	682
Cdn Gs En	1517	1667	Indust Eq	375	412	Prud Gr	673	736
Cdn Invest	513	563	Indust Gr	1057	1162	Reg Grth	949	1043
Cdn Sec Gr	527	579	Int Eng	278	305	Reg Vent	433	476
CSA Gold	894	977	Int Gr	604	664	Royfund	682	709
Cdn Trstd	492	541	Int Inc	413	454	Templ Gr	825	904
Cap Grth	1185	1213	Inv Gr	1204	1317	Timed Inv	803	
Coll Mut	604	663	Inv Intl	688	752	Un Accum	523	575
Com Intl	1461	1605	Inv Jap	816	892	Un Acc R	540	593
Com Intl L	382	420	Inv Mut	584	639	Un Amer	173	190
Com Vent	734	807	Marit Eq	301	329	Un Horiz	243	267
Corp Inv	617	678	Mut Accum	599	659	Un Vent	345	379
Corp In S	523	575	Mut Bond	1041	1144	Un Ven R	495	544
Dom Comp	642	697	Mut grth	376	414	Un Sav Eq	635	874
Dryfs In	1106	1212	Mut Inc	513		Xanadu Fd	372	372
			Natrusco	1636	1696			

BONDS

THURSDAY

FEDERAL, PROVINCIAL		
Government of Canada		
Cdas 8 74	101	102
Do 5½ 75	95½	97
Do 3¼ 76	88.90	90.90
Do 7 77	98	99
Do 6¼ 79	95	96
Do 4½ 83	78	79¼
Prov of Ont 7¾ 97	91	92
Ont Hydro 8 98	94	95
Prov Que 8 94	91	94
Prov Nfld 8½ 94	95	97
World Bank 7¼ 79	93	95
CORPORATIONS		
AGT 8⅛ 92	91	95
BCF 9¾ 92	102	bid
Bell 8 80	95	99
B.C. Tel 6 84	78½	82½
Do 8¼ 94	92	96
Do 7⅞ 95	88¼	92¼
Do 9⅝ 92	103	106
CGT 8⅝ 93	96	100
CPH 8⅝ 92	95	100
GST 8 88	89	93
IPL 8⅛ 93	92½	95½
LF 8½ 93	92	95
RY 7½ 87	94	98
Tr.Gr. 8¾ 93	94	bid
WTC 8½ 93	94¼	96¼
WDAA 8¾ 93	97	101
CONVERTIBLES		
Agt 7½ 90	109	bid
CGT 5½ 89	80	84
GST 6½ 92	113	117
HBC 6 93	101	105
SCR 7¼ 88	88	92
WTC 7½ 91	89	96

LONDON

LONDON (CP) — Closing stock quotations in new pence unless pounds are indicated: Associated Brit Foods 52½, Anglo Am of S. Africa 350½, Babcock and Wilcox 86, Barlow Rand 211½, Bass Charrington 129, BICC 148, Blyvoor 357, Boots 278, Bowater Paper 171, Brit Am Tob 258½, Brit Assets Trust 70, Brit Leyland 24⅜, Brit Oxygen 60½, Brit Petroleums 512, Burmah Oil 412½, Canadian Pac 840, Cast 75, Charter Cons 166½, Cons Gold 227, Courtaulds 133¼, Daggafontein 9, De Beers 345½, Distillers 153¼, Dunlop 81, F. S. Gelduld 10½, EMI 153, Gen Elec 146¼, Glaxo 346, Grand Metropolitan Hotels 109¾, Gr Univ Strs 250½, Guest Keen 291½, Hawker Siddeley 345½, Hoover 425, Hudson Bay 888, ICI 242, Imp Tob 87½, Judge 57¼, Kloof 645.

Marks and Spencer 271, Metal Box 243½, MIM Holdings 176½, Phillips 990, Plessey 117, Poseidon 415, Rank A 428½, Roan Consol 280, Rio Tinto-Zinc 216, SEL Trust 335, Second Scott Inv 84¾, Shell T and T 273, Tanganyika 217½, Thomson 213½, Thorn 420½, Tube Investments 394, Ultramar 221½, Unilever 328½, Union Corp 306, Vaal Reef 12, Western Deep Level 810, Western Driefontein 18⅛, West Mine 108, Woolworth 77, W. Holding 18⅛, Zambian Anglo 197½.

Bonds (in pounds), Brit Transport 78-88 47⅜, Brit Consols 21½, Exchange 1976 90 13-32, Treasury 08-12 49⅝, War Loan.

Oil Tap Open

AUSTIN, Tex. (AP) — The Texas Railroad Commission ordered wide-open oil production Thursday for October, the 19th consecutive month for a 100-per-cent state-wide oil quota.

Major buyers of Texas crude oil asked the commission for a record 3.85 million barrels a day next month. One group of East Texas independent oilmen had asked for a 50 per cent cut in the allowable figure.

CAMOSUN COLLEGE
VICTORIA, B.C.

FACULTY POSITION — CHEMISTRY
FULL TIME

Qualifications Required:
—Degree in Chemical Engineering
—At least two years' experience in industry
—Teaching experience an asset.

Salary depending on qualifications and experience.
Date of Appointment: Immediately.

Requests for application forms should be addressed to:
The Principal
Camosun College
1950 Lansdowne Road
Victoria, B.C.

OPEN HOUSE — 210 BURNSIDE WEST
SAT. 1:30 - 4:00 P.M.

Nice two bedroom stucco home with finished suite in high basement. Lot size is 75x119 ft. At reduced price of **$29,500.00** it is excellent holding proposition.
For previewing please call . . .
Dave Taylor or Bill Sidhu at **477-9551**

CITY TRUST

EMPLOYMENT OPPORTUNITIES

We are seeking candidates for the following Staff vacancies in our operating division:

ASSISTANT SHOP FOREMAN

Required for our Service Shop at Gold River, B.C. He will be responsible for supervising the repair and maintenance of a variety of logging equipment on our afternoon shift. A sound background in logging equipment maintenance is essential.

This position will be of interest to an individual who desires to advance in supervision. Gold River is a modern community which provides all amenities.

SAWMILL FOREMAN

Required for our Saw Mill at Tahsis, B.C. He will have proven supervisory ability and be familiar with all aspects of coast sawmill operations.

This is a modern mill producing approx. 280 M.F.B.M. per shift in a community which offers full facilities.

PLEASE SEND APPLICATIONS TO:
D. E. SHEARD,
tahsis COMPANY LTD.
1201 W. Pender Street, Vancouver 1, B.C.

Look into a Career as an Educational Representative IBM Office Products Division

This opportunity, in our Victoria office, offers the candidate with extensive secretarial background, and who can speak effectively in public, an exciting new career with one of Canada's leading companies.

As an Educational Services Representative you would assist customers in the effective use of IBM's office products equipment. This position would involve you in work studies, and in the training and implementation of our complete line of products.

The work requires a sound knowledge of secretarial responsibilities, and a typing speed of 60 w.p.m., and the willingness to travel within the province.

We offer an attractive starting salary, a complete training program and a wide range of company-paid benefits.

For more information about your new career, please call or write, outlining experience and qualifications:

IBM
Mr. G. L. Maiko
IBM Canada Ltd.
880 Douglas Street
Victoria B.C.
385-3444

BUSINESS WANTED VICTORIA AREA

I have between $15,000 to $20,000 cash, plus good credit to invest in a business as working partner or owner-manager.

I would prefer a Marina, Sporting Goods Shop or Automotive Wholesale House, in that order. If you are planning to retire from business, when you find someone reliable to take over, please contact me—

VICTORIA PRESS
BOX 725

NOW LEASING
QUALITY WAREHOUSE AND OFFICE
- Over 50,000 Square Feet
- Ample Parking
- Units from 1,700 Square Feet
- A New Concept in Quality Office and Attached Warehouse

R. I. MURPHY 384-8126
Pemberton, Holmes Ltd.

THE BEST REVENUE PRODUCING MOTEL ON VANCOUVER ISLAND IS NOW AVAILABLE FOR TWO WEEK POSSESSION.

- Location —Nanaimo
- Size —Twenty-Four Units
- Owner Suite —Three Bedrooms
- Pools —Swimming Pool and Wading Pool
- TV's —Colored
- Decor —Newly Painted Outside. Much Work Done Inside
- Price —$285,000. With good terms

Call: Ira Freedman — 386-2291 or 592-0511

JACK MEARS OAK BAY REALTY LTD.
"The Professional People"

This advertisement is not to be construed as a public offering in any province of Canada of the securities mentioned herein. Such offering will be made only by a prospectus in those provinces where such prospectus has been accepted for filing by a securities commission or similar authority in such province.

NEW ISSUE

$51,000,000
(1,700,000 shares)

Bell Canada

$2.25 Cumulative Redeemable Voting Preferred Shares of the par value of $30.00 each

Fixed, cumulative, preferred cash dividends of $2.25 per share per annum, when and as declared by the Board of Directors, will accrue from October 2, 1973 and will be payable quarterly on the 15th day of March, June, September and December. The $2.25 Preferred Shares will not be redeemable prior to October 1, 1983 but will be redeemable on and after that date at $30.00 per share with a premium if redeemed on or before October 1, 2003, together with accrued and unpaid dividends to the date fixed for redemption.

In the opinion of Counsel for the Underwriters, these $2.25 Preferred Shares will be investments in which the Canadian and British Insurance Companies Act states that companies registered under Part III thereof may, without availing themselves of the provisions of subsection (4) of Section 63 of the said Act, invest their funds and will also be assets which under the provisions of the Foreign Insurance Companies Act may be vested in trust by foreign insurance companies for the purposes of said Act without availing themselves of the provisions of Section 4 of Schedule I to said Act.

Applications have been made to list the $2.25 Preferred Shares on the Montreal, Toronto and Vancouver Stock Exchanges. Acceptance of the listing will be subject to the filing of required documents and evidence of satisfactory distribution, both within 90 days.

Price: $30.00 per share to yield 7.50%

Subscriptions will be received subject to rejection or allotment in whole or in part and the right is reserved to close the subscription books at any time without notice. It is expected that the $2.25 Preferred Shares will be available for delivery on or about October 2, 1973.

Copies of the prospectus containing information on the Company and this issue may be obtained from such of the undersigned and other dealers who may lawfully offer these securities.

A. E. Ames & Co. Limited

Greenshields Incorporated
Wood Gundy Limited

Dominion Securities Corporation Limited
McLeod, Young, Weir & Company Limited

Pitfield, Mackay, Ross & Company Limited
Merrill Lynch, Royal Securities Limited
Burns Bros. and Denton Limited
Cochran Murray Limited
Walwyn, Stodgell & Co. Limited
Equitable Securities Limited
René T. Leclerc Incorporée
Pemberton Securities Limited
Brault, Guy, Chaput Inc.
Doherty, McCuaig Limited
Kernaghan & Co. Limited
Collier, Norris & Quinlan Limited
Kippen & Company, Inc.
Tassé & Associés, Ltée
J. T. Gendron, Osler Inc.
Wills, Bickle & Company Limited
Gordon Securities Limited
Grenier, Ruel & Cie Inc.
Cornell, Macgillivray Limited
Maison Placements Canada Inc.

Nesbitt Thomson Securities Limited
Harris & Partners Limited
Midland-Osler Securities Limited
Crang & Ostiguy Inc.
Bongard, Leslie & Co. Limited
Geoffrion, Robert & Gélinas Ltd.
Mead & Co. Limited
T. A. Richardson & Co. Limited
R. A. Daly & Company Limited
Gardiner, Watson Limited
Matthews & Company Limited
Davidson Partners Limited
MacDougall, MacDougall & MacTier Ltd.
Casgrain & Company Limited
Molson, Rousseau & Cie Limitée
Cliche et Associés Ltée
Graham, Armstrong Securities Ltd.
Tanner Bros. Limited
Goulding, Rose & Turner Limited
O'Brien & Williams

Richardson Securities of Canada
Lévesque, Beaubien Inc.
Fry Mills Spence Limited
Bell, Gouinlock & Company, Limited
Bankers Securities of Canada Limited
Houston, Willoughby and Company Limited
Odlum Brown & T. B. Read Ltd.
Andras, Bartlett, Cayley Ltd.
F. H. Deacon & Company Limited
C. J. Hodgson Securities Ltd.
Burgess Graham Securities Limited
Fraser, Dingman & Co.
Moss, Lawson & Co. Limited
Cassels, Blaikie & Co. Limited
Scotia Bond Company Limited
Peter D. Curry & Co. Ltd.
John Graham & Company Limited
Brawley Cathers Limited
Isard, Robertson, Easson Co. Limited
Turcot, Wood, Power & Cundill Ltd.

September, 1973

Company Payout Climbs To 9% Nine-Month Peak

Dividend payments by Canadian corporations totalled $1.29 billion during the first nine months of this year, up 8.9 per cent from $1.19 billion in the corresponding 1972 period, according to figures released today.

Main strength was in payments by industrial companies, although mines, institutions and trust firms also did well. Dividends by utilities also were up slightly over 1972.

Total dividend payments in September will reach $196.5 million, up 3.7 per cent from $189.5 million last year.

Industrial payments this month will reach $103.9 million, gaining $3.4 million over last year. Leading the list of higher payments is Imperial Oil, up $6.5 million, Massey Ferguson with a $2.7 million payout compared to none last September and MacMillan Bloedel, up $2.6 million.

September payments by mining companies will reach $46.7 million, up from $41.8 million a year ago.

Higher payments are by Placer Development and Noranda Mines and the first dividend by Madeleine Mines.

Trusts and institutions paid out $39.6 million this month, up from $37.2 million last September. Higher payments by Royal Bank, IAC Ltd. and Bank of Montreal account for some of the gain but increases were widespread.

The utility sector payments were down to $6.4 million this month from $10.1 million last September but this largely reflects the decision to exclude IU International payments as being from an American firm.

While the industrial dividends have shown a steady upward growth, the pattern from mining companies has been erratic.

During the first three-quarters of 1971 Canadian mines paid out $225 million in dividends, falling to $182 million last year and then slightly up to $187 million in 1973.

By contrast, industrials moved up from $510 million in 1971 to $565 million in 1972 and then to $641 million this year.

All figures are for the first nine months. Statistics were compiled by Pitfield, Mackay, Ross and Company.

TEXASGULF NEW ORE FIND

NEW YORK (CP) — Texasgulf Inc. said today that deep drilling at its Kidd Creek mine near Timmins, Ont., has turned up copper far below the previously known ore body and some silver also is present.

Texasgulf said in a letter to stockholders the drilling had extended the copper-ore body from its previously known depth of 2,800 feet below the surface to more than 4,000 feet.

The apparent width of the ore zone "is well in excess of 400 feet, and values average 4.16 per cent copper.

"It will not be more accurately known until additional holes have been drilled."

Trading in shares on Texasgulf were delayed half an hour at the open of the Toronto Stock Exchange today at the company's request. They opened up 75 cents at $25 and were up $1.50 to $26.25 just before noon.

Most mining to date by Texasgulf at the big copper-lead-zinc-silver-cadmium mine, one of the richest in the world, has been through open-pit operations, although the company had begun underground mining, sinking a shaft to 2,800 feet.

It recently began drilling to explore at even greater depths and distances.

In the letter, Texasgulf said:

"The most recent inclined hole is currently drilling downward at approximately a 55-degree angle to the horizontal from an exploration station which is located some distance east of the known ore body on the 2,800-foot level.

"This hole intersected ore on Sept. 11 and has been drilling at the rate of nearly 100 feet a day.

The Canada Development Corp., wholly owned by the Canadian government, is making an offer for a large block of Texasgulf shares which, if completed, will give it a 35-per-cent holding. The offer is being fought by the company and is stalled in court action in the U.S.

Calgary Stocks

THURSDAY

Stock	Sales	High	Low	Close	Net Ch'ge
INDUSTRIALS					
Nordex	1400	155	155	155	+2
OILS					
Amalta	4000	25	24	25	
Barons	1500	4	4	4	
Brett	1000	16	16	16	+2
Cinvent	1200	310	300	300	+10
Lariat	4500	60	59	60	
New York	750	85	85	85	—1
Petromns	500	17	17	17	
MINES					
Alcor	4000	38	35	38	+2
Cinnabar	1000	40	40	40	—2
Jetex	3000	60	55	60	
Kinfis	2000	75	75	75	—7
Nemco	1500	65	65	65	

Interim Listings

THURSDAY

	Bid	Ask		Bid	Ask
Abaca	38	40	Hope By	160	170
Abella R	9	12	Hub Mo	21	25
Able Ex	5	6	Juniper	13	15
Acapio	16	17	Kandhr	20	
Adar Res	21	23	Kaza Cop	15	25
Alakon	3	5	Keith Cp	9	11
Alberni	50		Keigien	6	9
Alvija	6	8	Kelmnt	22	30
Amalg	1½	3	Kendal	45	49
Amber R	14½	17	Kismet	17	22
Anglo W	4	5	Komo Ex	2	6
Arc Res	22	24	Lagun	111	115
Arian Pa	23	27	Lantern		48
Aselo Ind	7	9	Leisure	10	
Athena	6		Lewes R	2	4
Balfour	35	37	Lou Mex	50	60
Bart Mns	10		Low Val	4	4½
Belmorl	10½	15	Lucky St	7	
Bev Cal		20	Manox P	55	61
Bonnevil	17½	20	McLeod	12	24
Bonus R	12	20	Midnth	5	8
Boru Mn	12	20	Milestn	15	18
Brent Ex	30	31	M Dorad	18	21
Brwstr	19	16	Mt Hylnd	13	15
Brown O	8	10	Nation L	8	11
Buckey	14½	16	N Denvr	18	25
Cairn M	12	14	Nicola C	28	30
Cametn	37	39	Nisson	13	15
Can Base	5	9	Nthstar	20	35
Canwex	42	43	N Tungst	15	25
Cardwl	14½	15	Nthwnd	26	37
Carolin	76	79	Panthr	17	19
Cedar Cy	1	110	Payette	7½	9
Centex	2½	6	Perry R	88	96
Chilngr	85	90	Petrwst	40	45
Channel	14	15	Princss	38½	
Coast In	32	35	Prism R	11	22
Colby M	46	50	QC Expl	16	17½
Commd	6	8	Radiat	5½	6
Concorde		15	Remar	10	13
Conjur	6	8	Richwd	90	1¼
C Altair	18	21	Rimrck	17½	20
C Cleve	5½		Rio Plat	79	81
C Giant	47		Rio Sier	28	30
Corval R	11	17	Robins		40
Coynex	37	40	Ryslo Sil	17	20
Cutlass	65	67	Saratnd	15½	20
Cypress	82	84	Shasta	140	
Darsi Mn	7	8½	Skyline	48	73
Decade D	35	45	Sonesta	33	38
Dictatr	4	5	SPA Mns	3	4
Donna	6	7	Spirit E	8	15
Dorchstr	7	15	Starbd	39	40
Dorita	13	14	Starlett	16	
Driftwd	67	70	Stellak	5	7
Envoy R	35	38	Swim Lk	10	12
Erin Ex	17½	20	Tandem	95	105
Fortun Is	20	30	Tanzill	6	10
Gary Mns	7	9½	Teknol	20	27
Geogst	160	180	Tika R	35	40
Geo Dyn	25	30	Toronad	20	24
Gr Prix	68	70	Turnign	32	54
Gt World	21	27	Triton In	85	90
Grndstr	41	47	Twin Rv	34	35
Hertz In		30	Univex	18	20
Highld Q	74	80	Vanalta		22
Hobo Cr	10	15	Wn Stand	13	14
Holbrg	6		Whipsw	14	18
Honda M	10	15	Yukon G	40	45

b.c. briefs

Vancouver Buses Rated Average

VANCOUVER (CP) — A survey of public transportation in Vancouver, Edmonton and Winnipeg has shown that bus services here rates between services offered in the other two cities.

Winnipeg transit riders are treated to the fastest service, while those in Edmonton have to wait the longest for a bus.

The survey, by consultants Kates, Peat, Marwick and Company, was sponsored jointly by the Greater Vancouver Regional District, the cities of Edmonton and Winnipeg and the transportation development agency of the federal ministry of transport.

The survey shows that Vancouverites spend longer travelling on buses—an average of about 27 minutes a trip compared with 20 minutes in Winnipeg and 25 minutes in Edmonton—but are exposed to the elements the least.

The average frequency of service is one bus every 8.1 minutes in Winnipeg, 9.8 minutes in Vancouver and 17.3 minutes in Edmonton, the survey shows.

The consultants found that a householder will have to travel 35 minutes door-to-door to become accessible to 72,000 jobs in Edmonton, 80,100 in Vancouver and 85,600 in Winnipeg.

The survey also gave rider access in the three cities at about 16.5 square miles in Edmonton, 17.9 square miles in Vancouver and 19.6 square miles in Winnipeg.

★

VANCOUVER (CP) — The city's social services committee has recommended city council suspend the business licences of six hotels and a dance hall in the skid road district and that two cafes in the area be closed at midnight.

The committee's action follows the report of a police task force which also recommended the closures. The report cited the high incidence of crime at the establishments involved. The alleged offences included serving liquor to minors, serving drunks, woundings, assaults and strongarmings.

★

KAMLOOPS (CP) — At least 7,500 gallons of diesel fuel seeped into a ditch adjacent to Shumway Lake, 15 miles south of here, after a tanker truck overturned on Highway 5 early today.

The truck from Port Coquitlam overturned and skidded about 180 feet. The 21-year-old driver was taken to hospital. His name was not released.

Shumway Lake drains into Campbell Creek which flows into the South Thompson River, the source of the water supply for Kamloops and a major salmon spawning ground.

★

PRINCE GEORGE (CP) — Aircraft searched without success again Thursday for a Stinson 109 aircraft, with one man aboard, which has been missing since Tuesday on a flight from Quesnel to Terrace.

Rain and fog in the early part of the day hampered search efforts, but the weather cleared sufficiently in the afternoon to permit planes to get into the air.

Aboard the plane when it disappeared was CP Air pilot Neil Carey, 46, of Vancouver.

★

NEW WESTMINSTER, (CP) — Two prisoners at the British Columbia penitentiary, sought by police after they were reported to have escaped over a fence Wednesday, were recaptured inside the prison walls shortly before midnight Thursday night.

RCMP said the two prisoners, David Robert Trineer, 23, and Douglas Ronald Anderson, 38, were found in an old unused building on the prison grounds. Police said prison officials, making another check of the building, discovered the men hiding in a hole underneath a cupboard.

★

VANCOUVER (CP) — The Park and Tilford Trophy for outstanding beautification in British Columbia has gone to the Bavarian village at Kimberley.

The award was presented Thursday night to Kimberley publisher Bill Taylor, chairman of the Kimberley Bavarian Committee.

The eight-month project saw two blocks of downtown Kimberley transformed into a Bavarian-type setting, closed to traffic. Operators of 37 surrounding premises voluntarily remodelled their store fronts to the traditional Bavarian style.

★

VANCOUVER (CP) — Education Commissioner John Bremer got a formal written report Thursday from his student committee on a proposed high school students' union, but he isn't expected to divulge its contents for about a week.

Bremer, who could not be reached Thursday, said earlier this week he planned to wait until copies of the report were prepared and circulated to secondary schools in British Columbia before releasing it.

OPEN HOUSES
SAT., 1:30 to 4:00
OAK BAY SPECIAL

2220 CADBORO BAY ROAD
$29,500—New on the market. A cute and cosy home in a good district, living room with brick fireplace. Large dining room, large personally designed modern kitchen. Two bedrooms with a third downstairs. Secluded backyard with trees, shrubs and vegetable garden. If you want a nice home, act soon for this one.
RUPERT GRANT in attendance 598-3321 or 598-2763

PRICE REDUCED $5,000

2713 SOMASS DRIVE
$73,000—(at Beach Drive). Vendor has just reduced his asking price $5,000. Come in and walk thru the wide entry hall to the 23-foot living room complete with fireplace and BAY WINDOWS. A separate dining room, also with BAY WINDOWS, has lovely FRENCH DOORS leading to a large sundeck. There are beautiful seaviews from these rooms as well. A total of 4 BEDROOMS with a double sized master bedroom containing his and hers built-ins plus a mirrored dressing area with indirect lighting. Closets galore. There is also a HANDSOME DEN with fireplace for the gentleman of the house. The well landscaped grounds afford seclusion and privacy. Full basement and garage and lots more. MLS 5434.
JO ANN HOPPE 598-3321 or 477-6441
CONNIE O'REGAN in attendance 598-3344 or 477-4231

HIDDEN IN THE OAKS

3050 BEACH DRIVE
$79,500—Distinctively different home of gracious character located in the popular Uplands. The park-like grounds are beautifully landscaped to provide privacy and seclusion. This exceptional property is designed for comfort, and has been tastefully and thoughtfully decorated to maintain its charming period theme. The main floor features a wide entrance, spacious living room with fireplace, separate dining room, convenient kitchen, pretty panelled den with second fireplace and french doors to garden patio, large guest bedroom and full bath. Up the open staircase to master bedroom with adjoining dressing rooms, full bath and third big bedroom.
MRS. GAIL HALE in attendance 598-3321 or 592-6867

JACK MEARS OAK BAY REALTY LTD.
"The Professional People"

LEASE WANTED
CABARET SPACE
5,000 sq. ft. min.
Victoria Area
943-5625
Delta, B.C.

We're on top in On-Time.

Western was Number One among U.S. airlines in On-Time Performance for all of 1972, according to reports filed with the Civil Aeronautics Board. Latest reports make us Number One in 1973, too.

(The CAB selects the top 100 pairs of U.S. cities for measuring On-Time Performance. Western flies between 12 of these pairs, which represent 32% of our non-stop flights operated.)

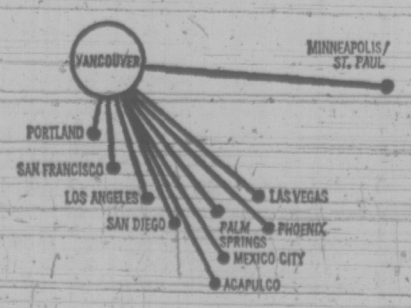

For nonstops, thru-flights, or connecting flights to all these cities call us at ZE 6740—or ask your Travel Agent.

Western
THE ONLY WAY TO FLY

CAPITAL AND MANAGEMENT PARTICIPATION
In Good Victoria Based Operation, or Purchase Outright
PRINCIPALS ONLY
Victoria Press
Box 751

REQUIRED IMMEDIATELY
SENIOR STUDY ANALYST
HEALTH CARE ORGANIZATION
This is a position with a newly formed I.E. group in the Vancouver area. Applicants must be well trained in industrial engineering and management techniques and have several years successful experience in their application.
Send Full Resume to
Victoria Press, Box 696

A BROADMEAD BEAUTY

Here is a versatile family home designed to retain the "green view" without sacrificing family privacy. Outdoor access from the kitchen, living room and master bedroom areas.
This spacious home has a beautiful stone fireplace in both the living room and family room downstairs. Four bedrooms, separate dining room. The master bedroom is arranged as a private suite including its own den if desired. There are a host of other features which must be seen for full appreciation. Let me show it to you by private appointment.
Below Market at $73,000 (Terms). (MLS)
Res. 477-2194 E. W. PROKOSCH Bus. 386-2111
MONTREAL TRUST
1057 FORT STREET

OPEN HOUSE — SATURDAY 1 TO 5 P.M.
232 W. BURNSIDE

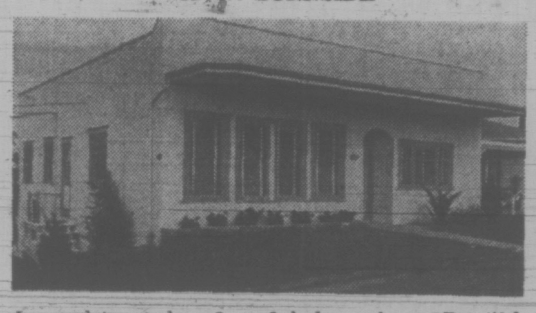

Immaculate, modern 2 or 3 bedroom home. Beautiful cabinet work in large kitchen and bathroom. Quality W/W. Over 1200 sq. ft. of living area on main floor. In-law suite in full basement with own entrance and meter. Drive-in garage. Would suit young family.
Asking price $36,000.00. Owner will consider all offers.
385-7721 BILL WEISS 385-5894
GARNER REALTY LTD.
809 FORT ST.

1974
MERCURY MONTEGO

NOW ON DISPLAY
SUBURBAN MOTORS
3377 DOUGLAS AT SAANICH RD. 386-6131
Dealer Licence D3380

OPEN TO VIEW:
MON. to SAT.
2:00-5:00 P.M.

Condominium Waterfront Suites for Sale
HAMPSHIRE HOUSE

1159 Beach Drive
in Oak Bay

1-bedroom, 2-bedroom and 2-bedroom with den suites. Yes, this is luxury living on the waterfront. Some suites have fireplaces. All have 1½ or 2 bathrooms and a balcony area.
A prestigious location between the Golf Course and the Marina. PRICED FROM $43,950.

762 Fort Street

P.R. BROWN & SONS, LIMITED
EXCLUSIVE AGENTS

For Prior Viewing
Call 385-3435

ISRAEL OUTSELLING U.S. IN C. AMERICA

WASHINGTON (AP) — While buying F-4 phantom jets and other sophisticated weapons from the United States, Israel has been selling its own arms to Central American countries, Pentagon sources say.

Reports reaching the Pentagon tell of Israeli arms deals with El Salvador and Mexico.

"The Israelis have been beating the drum for their product in Central and South America for months," one defence official said.

The Israelis manufacture such weapons as the Gabriel ship-launched missile, the Shaffrin air-to-air missile, submachine guns and a variety of other arms. They also have been reported developing their own jet fighter-bombers.

Pentagon sources said President Armando Arturo Molina recently told a group of El Salvador military officers that his government has agreed to buy about 25 jet fighters, transports and trainers from Israel.

UPLANDS WATERFRONT
1.36 Acres $165,000

Beautiful large home of superb quality and charm located among tall oak trees whose landscaping, gardens and view is probably the finest in Victoria. A distinguished home possessing excellent family living on two levels, both leading to the delightful terrain. Excellent construction embracing 4 BRS, 2 baths, kitchen built-ins, wet bar in entertaining rec-room. Priced at $165,000.

SID HASLAM 477-1994
or
GRAY LAITE 656-5267
CANADA PERMANENT TRUST
382-9191

OPEN HOUSE—1829 LAVAL AVENUE
SATURDAY, SEPT. 22nd—1:30-4:30 p.m.

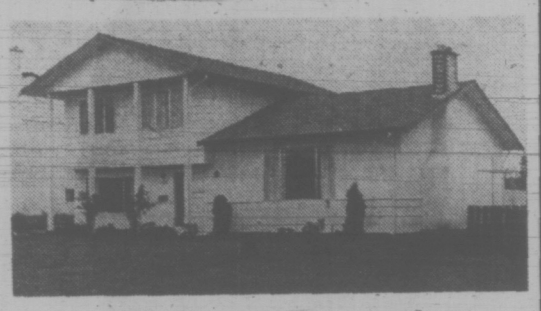

This fine family home in the desirable Gordon Head area is within walking distance to all schools, University, Racquet Club and recreation centre, in an area of new homes. 1½ baths, with 3 bedrooms and a den, plus good sized living and dining rooms with sliding glass doors to back garden patio, this is a great buy at $39,500. Let me show you through on Saturday or phone for a prior viewing.

386-2111 JEANNE LUCAS 477-1342
MONTREAL TRUST
1057 Fort St.

NOW OPEN
7 DAYS A WEEK
• Monday to Saturday •
9 to 5:30
• Sunday 10 to 5 •

Just Arrived
IMPORTED DUTCH BULBS
Over 200 Varieties
"Shop Early for Best Selection"

• Heathers —
Over 15 varieties.
Choice plants from ..... 95¢ to 1.95

NOW IN STOCK
New shipment of Perennials, Forget-Me-Nots Pansies, Brompton Stock and Evergreens.

Come, see Victoria's finest and largest collection of quality stock.

CHARGEX
Shop Where Your Nurseryman Is Your Best Friend
Cedar Hill
NURSERY and GARDEN CENTER
1551 CEDAR HILL CROSS ROAD
Half Block West to Shelbourne

Employment Office Wrecked

NAPLES (AP) — Jobless Neapolitans clashed with police and wrecked the city's employment office today in the second straight day of disorders arising from the cholera outbreak.

No one was sent to hospital with cholera symptoms from mighnight to noon — the longest such stretch in the 29-day outbreak. But the city's economic troubles are driving thousands to despair.

The jobless gathered in front of the employment office about noon and forced their way in.

They mobbed employees and threw furniture and papers into the street below.

Others outside pelted policemen with stones.

About the same time, small groups of Neapolitans attacked police patrols in other downtown streets. The disorders went on for hours. It was not immediately known how many were injured or arrested.

Freight Rates 'Can't Be Frozen'

By VICTOR MACKIE
Times Ottawa Bureau

OTTAWA — Transport Minister Jean Marchand told the House Thursday he has no authority to "freeze" freight rates but he made a personal request to the railways not to increase the rates for 18 months.

The question was raised in the Commons by G. H. Whittaker (PC—Okanagan Boundary).

The B.C. member protested that while the transport minister had made public his so-called freight rate freeze last summer and restated he had imposed the "freeze" when he spoke in the House recently, the railways were continuing to raise freight rates.

Whittaker said earlier this week the railways announced an 11-cent per hundredweight increase in freight rates on fruit from the Okanagan to Toronto effective Oct. 1.

He asked the minister to order the railways to stop such increases.

Marchand replied: "I cannot say anything more than I have already explained to the House . . . I asked the railways to avoid increasing the normal rates. But as far as agreed rates and certain other rates are concerned it's up to the parties to decide."

Whittaker said the rate he was referring to was a normal rate not an agreed rate. He urged the minister to tell the House what types of freight rates and commodities were affected by his so-called "freeze."

Marchand said his position was being distorted.

"I said I was 'asking' the railways not to increase the rates. I do not personally have the power to make a decree freezing rates.

"According to law, and the act was adopted by this House in 1967, the railways are free to increase freight rates and justify them with the Canadian Transportation Commission.

"What I did was ask the railways not to increase the normal rates," the minister added.

That does not prevent the railways modifying their agreed rates. It meant that if the railways and a company agreed, there was nothing he could do, the minister told the House.

CP Air Talks Resume

VANCOUVER (CP) — Negotiations have resumed between CP Air and its striking machinists for the first time since the strike began July 25.

A union spokesman said today: "We are currently in session with the government's conciliation officer and both sides are very cautious."

Although no joint talks have been held, the two parties met separately Thursday with federal mediator Doug Cameron.

The airline's 1,300 machinists walked off the job to back demands for increased wages and fringe benefits.

The machinists, members of the International Association of Machinists, claimed an agreemnt was reached with the company for a package wage increase of 19.6 per cent on a two-year contract, but said the offer was withdrawn later on the instigation of the parent company, CP Rail.

Under the old contract wages ranged from $460 to $955 a month.

TWIGGY MAN DEPARTS

LONDON (AP) — Justin de Villeneuve, who discovered and promoted Twiggy to stardom as the skinny model of the 1960s, announced today that he and she had parted.

"We're still the best of friends," he said. "I hope it's not all over."

De Villeneuve, 33, had been at the 24-year-old Twiggy's side since her fashion career began eight years ago. He was her boyfriend and business manager.

They were engaged in 1971, the year before Twiggy branched out into movies with a starring role in The Boyfriend.

INSURANCE APPOINTMENTS

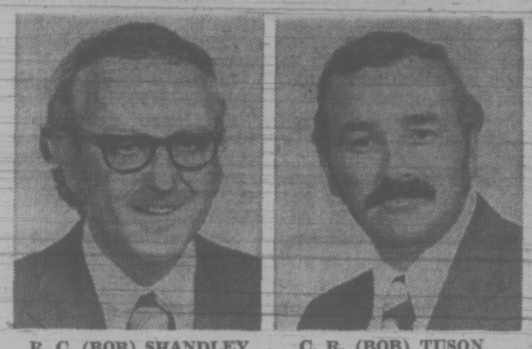

R. C. (BOB) SHANDLEY C. R. (BOB) TUSON

Mr. Brian B. Lawless, President, Town and Country Realty Ltd., is pleased to announce the appointment of Mr. R. Shandley and Mr. C. R. Tuson as co-managers of our expanding INSURANCE DEPT. Formerly of Merit Ins. Co., they bring with them many years of extensive experience.

TOWN & COUNTRY REALTY LTD.
(Conveniently located in the Mall at Town and Country Shopping Centre)
3579 DOUGLAS STREET 382-7276

Music Makers Class Opens

A night school course for musicians is being offered this fall by the Camosun College Community Services Division.

Its title tells it all: "Let's Make Music."

Participants will take part in informal band sessions at Cedar Hill Junior Secondary School under the direction of teacher Rod Sample. It will not be performance-oriented.

Classes begin Sept. 26 and will be held each Wednesday 7:30-9:30 p.m. Twenty sessions cost $20. Music is free.

THE BREAKWATER
(ONLY THREE LEFT)

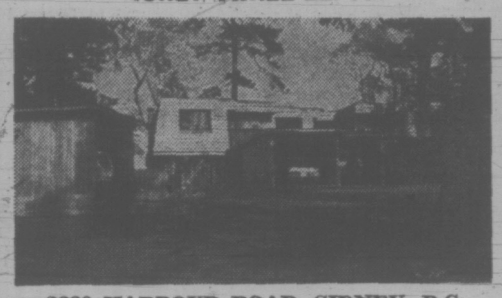

2330 HARBOUR ROAD, SIDNEY, B.C.
A BOATER'S PARADISE
OPEN TO VIEW
SATURDAY, 1 to 4:30

Designed and built with sailors and boaters needs and wants in mind. These 2-bedroom, 3-bathroom units are nestled in a natural setting on Thumb Point. Just the place to sit back and watch the world go sailing by. Trade in your home on this new living concept. For prior viewing or additional information call . . .

384-8126 JOHN F. COLWELL 592-9828
Pemberton, Holmes Ltd.

N.Z. Will Protest Treatment of Girls

WELLINGTON, N.Z. (CP) — New Zealand is likely to lodge a diplomatic protest to France against the treatment of two New Zealand girls on the Greenpeace III, the Canadian protest yacht which was seized off Mururoa atoll. Evidence of the two girls is likely to be of key importance in any actions against France over the seizure of the yacht and the injuries suffered by its owner, David McTaggart, of Vancouver.

The two girls, Ann-Marie Horne, aged 20, of Hamilton and Mary Lornie, 22, of Auckland, were in the crew of four when the Greenpeace III was boarded by French sailors in August.

One of them, Miss Horne, took 12 photographs of incidents of the boarding, including one of the navigator, Nigel Ingram, being attacked. She hid the camera and it was the only photographic record of the boarding which survived. It was not found by the French boarding party and prints from it have since been supplied to the Greenpeace Foundation in Vancouver and printed widely in newspapers.

In addition, the New Zealand ministry of foreign affairs has taken affidavits from the two girls about their removal from the vessel and detention by the French.

The two girls were subsequently repatriated to New Zealand.

The Canadian government has protested against the French action and the treatment of McTaggart. It now appears that representations will also be made by New Zealand citizens in the crew. The fourth member, Nigel Ingram, is British.

Meanwhile, New Zealand scientists have reported that a "blowback" occurred following the third French atmospheric nuclear test of its latest series at Mururoa.

Monitoring devices in the Pacific islands have shown the explosion on August 19 was carried west instead of east as expected.

'Shaking' Power

WASHINGTON (UPI) — A U.S. navy engineer today announced the discovery of a "revolutionary but amazingly simple" way to overcome friction and power a bulldozer with an engine the size of those used in four-cylinder small cars.

Dr. Howard A. Gaberson of the Naval Civil Engineering Laboratory at Point Huonemo, Calif., said his new invention called the Vibra-Lo moves because of rapid vibration rather than rolling on wheels or tracks.

"It is a board set on the ground and shaken by a weight to go forward," Gaberson said.

Gaberson's device works for much the same reason that a washing machine will "walk" across the floor during its spin cycle if its load of clothes is not evenly distributed. It moves in small, rapid hops.

• NOTICE •
BLACKTOP DRIVEWAYS
MADISON PAVING CO.
385-9822
384-2439

Cancer-Causing Agent In Smoked Meat Probed

WASHINGTON (UPI) — The U.S. agriculture department today formed an advisory committee to study the possible formation of a cancer-causing agent in ham, bacon and other cured meats.

Agriculture Secretary Butz said recent events "have brought increasing concern about the safety of the use of nitrite as a curing agent."

Sodium nitrite has been used to cure meats for years. It prevents contamination and gives cured meat its red color.

But recent studies have brought it under increasing attack because if the reported possibility that it can react to other acids in the meat and form nitrosamines — known carcinogens. One report on the subject by Dr. Michael Jacobson, co-director of the Washington-based Centre for Science in the Public Interest, labeled bacon as probably the most dangerous food in the supermarket.

Earlier this summer the food and drug administration and the agriculture department ordered meat packers to stop mixing sodium nitrite with spices in advance of placing the curing mix in such products as lunch meat and sausage.

It said investigators had found cases where such premixes contained nitrosamines, apparently through a reaction of the curing agent and the spices. The use of separately-handled or "buffered' agents and spices was ruled safe and allowed to continue.

Butz said there is now "a great deal of information in our hands. This panel will study the material and make recommendations as to what action needs to be taken."

DEEPSEA SHIPS

Port Alberni — Global Trader.

Crofton — John M. Rehder, Star Davanger.

Nanaimo — World Pelagic, Trolleggen, Anna Maria D'Amico.

OPEN HOUSE
1908 BEACH DRIVE
SATURDAY 1:30 - 4:30

ASKING $65,000
★ 2 bedrooms
★ Living room, 16½x15
★ Dining room, 11x14½
★ Lot, 75'x152'
★ Rec room with bar
★ Sunroom, 13x19

D F Hanley Agencies Ltd. Call Bill Knowles for prior viewing at 385-7762

9¼%
GUARANTEED SAVINGS CERTIFICATES

- Interest Payable Monthly, Quarterly, Semi-Annually, Annually or Compounded to Maturity
- Minimum Deposit $500.00
- New deposits made now entitle the depositor to receive one set of prints of the original pictures known as: "FARMERS AND MERCHANTS TRUST R.C.M.P. CENTENNIAL COLLECTION"
- For information please call 388-9172

FARMERS & MERCHANTS TRUST
731 FORT STREET, VICTORIA, 388-9172
VANCOUVER: 456 Seymour Street, 682-4551 KAMLOOPS: 151 Victoria Street, 374-7163
MEMBER CANADA DEPOSIT INSURANCE CORPORATION

Brian Holley
VOLVO SALES
SERVICE AND PARTS
8 A.M. TO 8 P.M. DAILY
3319 DOUGLAS ST.
at Cloverdale
384-1161 (Licence D2785)

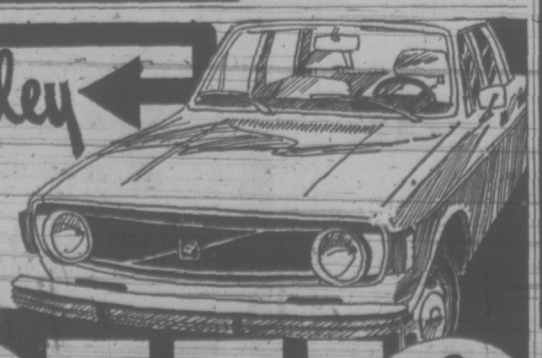

VOLVO

DOMAN'S

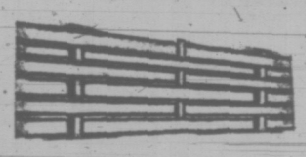

BASKET WEAVE FENCE 95¢
6 Boards high. Nails included. 1/2" x 6" - 10'. LIN. FT.

TEN TILE CEILING TILE
12 x 12, 12 x 24, 16 x 16 PLAIN WHITE Just ..... Per Box 10.25
Covers 64 sq. ft.

Simulated OAK SHELVING
36" x 12" 1.10
48" x 12" 1.60
60" x 12" 2.00
72" x 12" 2.40

MITRE BOXES Reg. 1.45 SPECIAL 1.19
HAMMERS Reg. 2.65 SALE 2.19
ASPENITE 4 x 8 - 1/4 Sheet 3.89
PARTICLE BOARD 4'x8' by 5/16". Sheet 3.98

Indoor-Outdoor CARPET
Rubber Backed. 4 Colors Only SQ. YD. 2.95
Unsanded "D" Grade SPRUCE PLY 4 x 8 - 1/8 Sheet 6.95
VINYL CARPET RUNNER Lin. Ft. ..... 89¢

STRETCH-TEX
SUNDECK COATING
In 7 Colors

For lasting protection for decks or boatdecks, the amazing Stretchtex eliminates tricky 4 or 5-coat applications, giving you a truly vulcanized deck. See the builders at Doman's and save.
Stretch Will: Resist High Impact; Stretch Will: Protect Against Weather; Stretch Will: Seal Surface Cracks; Stretch Will: Protect Against Mildew and Rot; Stretch Will: Resist Chemicals; Stretch Will; Remain Flexible and Elastic and Will Follow the movement of the material coated.
13.95 GAL.

Want a Ply Cutting? Come to DOMAN'S

LUMBER BARGAINS
1 x 3 - S4S Com. 6' ..... EACH 27¢
1 x 4 - S4S Com. 6' ..... EACH 30¢
1 x 6 - S4S Com. 6' ..... EACH 45¢
2 x 2 - S4S Com. 6' ..... EACH 30¢
2 x 3 - S4S Com. 6' ..... EACH 42¢
2 x 6 - S4S Com. 6' ..... EACH 99¢
1 x 6 Com. S4S - T and G
6' ..... EACH 69¢
8' ..... EACH 89¢
10' ..... EACH 1.09
2" x 4" S4S Com. 8' Econo. 10 pieces 4.95

DOMAN'S
280 BAY ST. 386-2151
Just over Point Ellice Bridge

Tapes Compromise Out

WASHINGTON (AP) — The issue of the Watergate tapes appears likely to go all the way to the Supreme Court, following the inability of the United States Court of Appeals to obtain a compromise settlement.

Special Watergate prosecutor Archibald Cox and the White House notified the appeals court Thursday that their "sincere efforts" to reach an out-of-court settlement "were not fruitful."

The court had asked a week earlier that the attempt be made.

If the search for a compromise failed, the court had said, "this court will discharge its duty of determining the controversy with the knowledge that it has not hesitated to explore the possibility of avoiding constitutional adjudication."

An appeals court decision is expected by Oct. 1, when the Supreme Court returns from its summer recess.

Whatever ruling comes from the appeals court is expected to be appealed to the Supreme Court.

In nearly identical letters, Cox and Charles Alan Wright, White House consultant for the tapes case, told the appeals court that they had been unable to reach a compromise in three meetings this week.

APPEALS FILED

The court has before it appeals by both President Nixon and Cox from Judge John Sirica's U.S. district court order that he be given the tapes to determine whether the president's claim that they must be kept secret is valid.

Cox contends that the tapes of nine presidential conversations are vital evidence for the grand jury.

In other Watergate developments:

—Cox asked Sirica to require that five Watergate conspirators, who want to change their guilty pleas, support in detail their claims that they were misled by high government officials. The pleas had been filed last January by Howard Hunt, Virgilio Gonzalez, Eugenio Martinez, Frank Sturgis and Bernard Barker.

Another convicted Watergate conspirator, Gordon Liddy, pleaded innocent in Los Angeles to state charges of burglary and conspiracy in connection with the 1971 break-in at the office of Daniel Ellsberg's psychiatrist.

Henry Rothblatt, fired as defence lawyer for four of the Watergate defendants because he refused to let them plead guilty, sued Nixon and others Thursday for $10 million "for malicious interference with an attorney-client contract."

Rothblatt had represented Martinez, Gonzalez, Sturgis and Barker.

SUMMER RECORD BY AIR CANADA

MONTREAL (CP) — Air Canada carried a record 3,306,857 passengers on domestic and international services during the three summer months, it was announced Thursday.

The airline said strikes during July and August in CP Rail, the CNR and CP Air contributed to Air Canada's unusually high growth rate.

The August volume, for example, was a 42-per-cent increase over the corresponding period last year. The June growth rate, in comparison, was only 16 per cent because a machinists strike affected Air Canada operations.

C-DAY
is coming!
SEPT. 24 • C-FAX 1070

FDA ORDERS PILL WARNING

WASHINGTON (UPI) — The Food and Drug Administration has decided to require that warnings about the use of "morning after" birth control pills be distributed so doctors will be able to advise their patients of possible dangerous side effects.

The agency said Thursday it would require that pamphlets be inserted in the pill packages and that advisories be printed on the labels, warnings that such side effects as abnormal blood clotting may result.

In addition, women who become pregnant despite the contraceptive will be told to talk to their doctor about the possibility of an abortion because there have been cases recorded where daughters born to mothers using the drug developed vaginal cancer.

The drug involved is diethylstilbestrol — DES — the same synthetic growth hormone once used to fatten up beef cattle. Its use in cattle feed was banned in August, 1972, because residues of the drug were showing up in slaughtered animals.

It continued to be used in cattle as an ear implant until April of this year when that use was also banned because detectable levels were still appearing after slaughter.

Hijack Talks 'Failure'

ROME (AP) — The United Nations aviation agency's 25-day conference on air safety headed toward conclusion today without any major agreement on measures against hijackers and countries tolerating them.

Diplomats were embarrassed. International pilots and transport workers expressed anger and threatened to stage worldwide work stoppages if air piracies go unchecked.

Jim O'Grady, president of the International Federation of Pilots, called the meeting a "dismal failure."

Insurgents in Cambodia Resume Shell Attack

Times News Services

PHNOM PENH — The Cambodian military command said Khmer Rouge gunners shelled three areas inside Kompong Cham today after a lull of several days.

The insurgents were reported moving more troops into the area 47 miles northeast of this Cambodian capital.

A spokesman said government forces continued to expand their area of control around the city which a week ago was the scene of some of the hardest fighting of the Cambodian war.

A diplomat here said the government had intelligence reports that 2,500 more Khmer Rouge had moved into the Kompong Cham area, many of them from around Kompong Thom.

The insurgent force at Kompong Cham was estimated at 5,000 to 8,000 men at the start of the battle, and there has never been any estimate of the insurgents' loss

In South Vietnam, government infantrymen repulsed an assault on an outpost in the central highlands, killing 27 of the attackers, the Saigon military command said. Four government soldiers were reported killed in the battle six miles northwest of Kontum.

Meanwhile, South Vietnamese truce negotiators today accused the Communists of trying to cut South Vietnam in two from the coast to the central highlands.

The Communists replied with accusations that government troops since the Jan. 28 ceasefire have killed and raped old women and young girls during land-grabbing operations in coastal areas.

In Vientiane, a reliable source said a commission of government and Pathet Lao military officers is expected to be created within the next few days to monitor the Laotian ceasefire and co-ordinate prisoner-of-war exchanges.

Irish Hotel Blasted

BELFAST (UPI)—Two teenagers walked into a hotel near the border with the Irish Republic Thursday, gave the staff 15 minutes to get away and then demolished the building with two bombs.

Later, an army spokesman said, a bomb disposal expert defused a 25-pound bomb two gunmen planted in a pub at Cookstown, 70 miles west of Belfast. The bomb was in a duffel bag the gunmen dumped on the counter of Heaney's Bar.

An army spokesman said there were no injuries in the hotel attack at the town of Strabane along the County Tyrone border with the Republic of Ireland. The hotel was destroyed in the blast.

Jet Insurance Valid

NEW YORK (UPI) — Insurance companies will have to pay for a $24.2 million Pan American jumbo jetliner blown up by Palestinian terrorists in 1970, U.S. district judge Marvin Frankel ruled this week.

The insurance companies will also have to pay about $5 million in interest accrued since the Boeing 747 passenger jet was destroyed at Cairo three years ago, Frankel ruled.

About 30 U.S. and British insurance companies involved in the suit argued they were not liable because a loss due to capture, seizure or war was excluded from coverage.

But Frankel said the language of the policies was ambiguous and where doubt exists as to precise meaning, "interpretation favors coverage rather than exclusion."

announcing the beginning of the end

The last self-owned apartments on Beach Drive in Oak Bay

Frankly, when we started we never expected to be able to build such an exceptional apartment featuring such spacious and luxuriously appointed rooms throughout, still provide a planned recreation complex that has its own sauna room, exercise pavilion, therapeutic pool, hobby room, and underground electronically secured parking.

Naturally, the location and setting here on Beach Drive can never be replaced. This is your year 'round view.

Close by the world famous Oak Bay Marina and Restaurant, a constant parade of graceful yachts and cruisers, lovely Windsor Park rose gardens and just about anything you want at the Oak Bay Village.

As we say . . . each apartment is large and more luxuriously appointed than you would expect at these prices.

If you've ever wanted a place on Oak Bay now is the time to get it before they're all gone.

1 bedroom apartments from $29,900

2 bedroom apartments from $36,500

GUARANTEED TRADE PLAN: IF WE DON'T SELL YOUR HOME IN 60 DAYS WE'LL BUY IT.

Marketing by REMCI, a Division of the
H.A. Roberts GROUP LTD.

The Royal Alexandra
Address: 1450 Beach Drive,
Phone 592-2631
OPEN HOURS: noon to 8 p.m. everyday

MANAGER'S FALL PAINT SALE
SEPTEMBER 24th to OCTOBER 13, 1973
WHITE and COLORS

EXTERIOR
Acrylic
LATEX HOUSE PAINT ..... Gal. $7.05
MASONRY LATEX PAINT ..... Gal. $6.05
LO LUSTRE OIL BASE ..... Gal. $6.25
GLOSS OIL BASE ..... Gal. $7.50

INTERIOR
SEMI GLOSS ONE COAT ..... Gal. $8.05
SATIN LATEX ..... Gal. $5.30
FAST DRY ENAMEL ..... Gal. $7.55
SEMI GLOSS REGULAR ..... Gal. $6.30

EPOXY PORCH AND FLOOR—
For Wood or Concrete. A superior paint product. The best dollar value in B.C.
Gal. 6.60

WALL COVERINGS • BRUSHES • ROLLERS and • SUNDRIES
20% OFF DURING THIS SALE

We have the famous Interlux Yacht Finishes, Pool Paints, Spray Bombs and Blacktop Sealers.

INTERLUX PAINT STORE
3261 Douglas St., Victoria
Your One-Stop Home Decorating Centre
(near Mayfair)

ALSO:
Harry Warren invites you to come in and enjoy our fresh COFFEE while you browse through our wallpaper books or discuss any painting problem with our courteous experts, Jim and Keith.

Telephone:
386-2491

International Paint (Canada Ltd.)
3261 Douglas Street
Victoria

A 10-minute test drive will prove it's today's top value!

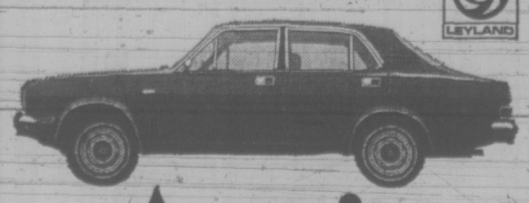

Austin
1800 c.c.
from only $2725

"Your Sports Car Headquarters"
PLIMLEY
BRITISH CAR CENTRE
Since 1893
1010 YATES (Dealer Licence D1328) 382-9121

When You Pinch Pennies on Advertising

...Your Profits May Say 'OUCH'

Advertise Your Goods and Services Regularly in

Victoria's Daily Newspapers

NDP Trickery Alleged In Rail, Forest Policies

A full-scale public inquiry into the administrative procedures of the forestry department was demanded Thursday by Socred MLA Alex Fraser.

In a cautious attack on the provincial government's "lack of forest policy", Fraser said government ventures in the forest industry are being favored to the detriment of private firms.

Questionable tactics and favortism in B.C. Railway timber purchases were cited by the member.

He said contracts last month began to prescribe a certain number of rail ties, or else the orders would be invalid. BCR was offering $70 a thousand board feet, "take it or leave it," while market price was $130, Fraser said.

At the same time, he said, Cariboo mills are not geared toward rail tie production.

Terming government actions "arrogant schemes and dirty tricks," Fraser said Resources Minister Robert Williams is favoring government-owned Canadian Cellulose by "preempting" timber supplies and pulp chips to the Prince Rupert plant.

The situation, he said, is "even more appalling than Watergate."

Charging that Williams is trying to create his own "personal fiefdom" in the northwest quarter of B.C., the Socred said plans for B.C. Railway construction in the northwest will also subsidize Prince Rupert.

He said the minister is also planning to preempt wood supplies for the government-operated Plateau Mills at Vanderhoof.

The government-proposed new stumpage policy is "stupidity in the extreme," Fraser said, and will force sawmills out of business.

In an effort to prove the government's record, through the success of Canadian Cellulose, the government is hurting the "already established and efficient forestry operations in other parts of the province," Fraser said.

"I say to the Premier—stop this hanky panky," he said. "Get control of the department of forestry. Make a full scale public inquiry into the administrative procedures and get judical unbiased policy guidelines established."

The lands department was also criticized for increasing lease fees on crown subdivisions in Cariboo.

The increase in fees, Fraser said, means people with moderate incomes can not afford to maintain the property for summer homes.

Another Socred backbencher, Bob McClelland (SC—Langley), attacked the government on a wide range of issues with his main point being that the government has lost its credibility since it took office a year ago.

McClelland said the government's land-use policies have caused an "almost criminal" jump in real estate prices and that the land-use bureaucracy is so inefficient that decisions are shunted up and down the line, involving months of wasted time on the part of applicants who need government action.

He said the environment and land-use secretariat, which the government described as a "small" co-ordinating agency, has mushroomed to an 83-position body with an annual budget of $1 million and a director with a salary of $33,000 per year.

McClelland said this is an example of the "fantastic waste and extravagance" of the NDP government.

McClelland said also that the government has never satisfactorily explained the demotion of former minister without portfolio Frank Calder, who was responsible for Indian affairs.

He said the reasons supplied by Premier Barrett for Calder's removal from the cabinet "only served to widen the credibility gap."

Calder could have had a more dignified and quiet departure, McClelland said, if Barrett had not rushed to inform the press of Calder's firing only 90 minutes after informing Calder himself.

Gov't Plans Milk Control, Easing Farm Credit Rules

Legislation giving the provincial government authority to control the movement of milk in cartons inside the province, and measures to lift restrictions on farm credit were introduced in the house Thursday by Agriculture Minister Dave Stupich.

The legislation was the first in a series of bills Stupich plans to introduce to improve economic conditions for the province's farming communities.

Amendments to the Milk Industry Act, Stupich said, give the provincial milk board authority to restrict movement of packaged milk from one area of the province to another.

This is intended to allow the government to encourage milk production in specific areas, the minister said, and ensures that fledgling producers will not have to compete with products trucked in from other areas where production is already established.

Stupich said milk producers in the Comox area resorted to the use of pickets at one time to discourage the entry of milk from other areas of the province.

He said the government has no specific areas in mind in which milk production will be encouraged, but said it could be any area where population is increasing. Production province-wide is not increasing as fast as consumption, he said.

Another bill introduced by Stupich removes the requirement that margarine be identified as a substitute for butter when it is used in public eating places and commercial outlets.

Not all people use margarine as a substitue for butter, the minister said, so the requirement of identifying it as such is being taken off the books.

The penalty according to B.C. law for failing to identify margarine as a substitute for butter has been a fine of $500 or a jail term of six months.

Other legislation introduced by Stupich will allow farmers who get credit through an Agricultural Land Development Act Loan, which carries an interest rate of 4 per cent, to be able to retain that loan even if they go to the federal government for further financial assistance through the Farm Credit Corp.

Report Urges New Farm Aid

The agriculture committee of the B.C. legislature has recommended that the provincial government establish an agricultural loan program to assist farmers.

The suggestion was made in the committee's report tabled Thursday by committee chairman Gerald Anderson (NDP — Kamloops).

The committee also recommended:

—That the agriculture department staff be enlarged "to the extent necessary to carry out their responsibilities;

—That the government encourage more veterinarians to practise in remote areas of the province;

—That there be compensation for public funds for cattle and sheep losses from predators, hunters or rustlers;

—That the B.C. government consider participating with the Alberta government and federal government in funding a porposed lamb slaughtering plant at Innisfail, Alta., if that is found to be more practical than locating one in B.C.;

—That any consideration of additional pensions plans for farmers be deferred until a study of the matter has been completed by the B.C. Federation of Agriculture;

—That the department of education add an operating ranch to the farm they operate at the Dawson Creek Vocational Institute and that a veterinary clinic be set up in conjunction with the ranch to assist operations and be of service to Peace River ranchers.

The report states that the objectives of the agricultural loan program would be to assist farmers in establishing, developing and operating economic farm units.

It would also serve to assist in the transfer of farms from father to son or daughter, to establish young farmers in economic farm units and to make possible diversification and production of marketable agricultural commodities.

STUMPAGE TAX REVAMP COMING

A new provincial system of stumpage rates will be instituted in B.C. within the near future, Resources Minister Robert Williams told the legislature Thursday.

Williams was replying to a question during the daily question period from Liberal leader David Anderson.

The minister said his department has been carrying on discussions with forest industry companies since midsummer in an attempt to "improve what they agree is a fairly irrational system."

Williams said "some modifications" in the old system of stumpage rates have been made, and are still being worked on within his department.

The members of the legislature will have access to the new system, he said, when it has been dealt with internally.

When Ed Smith (SC—North Peace) asked if the resources department has done any research into the possible effects on the forest industry of the new stumpage rates, Williams drew a chorus of groans from the opposition benches with the remark: "I'm sure any system that this government brings in will benefit the people of the province."

Home Recipe Plan Takes Off Ugly Fat

It's simple how one may lose pounds of unsightly fat right in your own home. Use this home recipe dietary plan. It's easy, no trouble at all and costs little. Just go to your drug store and ask for Naran Reducing Plan. Pour liquid into a pint bottle and add enough grapefruit juice to fill the bottle. Take two tablespoonsful twice a day as needed and follow the Naran Reducing Plan.

If your first purchase does not show you a simple easy way to lose bulky fat and help regain slender more graceful curves; if reducible pounds and inches of excess fat don't disappear from neck, chin, arms, hips, abdomen, calves and ankles just return the empty carton for your money back. Follow this easy way endorsed by many who have tried this plan to help bring back alluring curves and graceful slenderness. Note how quickly bloat disappears, how much better you feel. More alive, youthful appearing and active.

NEW. PREMIUM CAULKS.

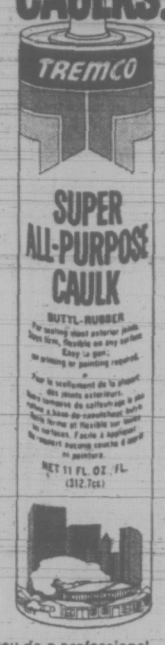

• Let you do a professional caulking job at home.
• A full selection of indoor and outdoor caulks.
• Look for the Tremco Caulk Center in your paint, hardware or home center store.

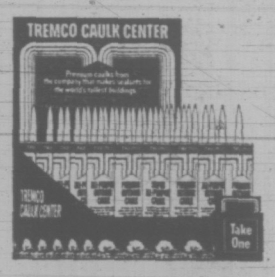

TREMCO®

NOW OPEN 7 DAYS A WEEK
• Mon. - Sat. 9 - 5:30
• Sun. 10 - 5 p.m.

It's Fall Planting Time

DUTCH BULBS
NOW IN STOCK
Over 200 Varieties to choose from.
• Tulips • Daffodils • Hyacinths
• Dwarf Rockery Bulbs • Crocus
and many more to choose from.

FALL BEDDING PLANTS
Wallflowers, Forget-Me-Nots, Sweet Williams, Pansies. Per Package ..... 75¢

POLYANTHUS
Large plants in assorted colors. Per Plant ..... 75¢

DELPHINIUMS
Purples, blues, white, rose shades, all strong blooming plants. Each $1.25

COREOPSIS
Rich golden yellow perennial blooms during July to September. Large pants. Each $1.25

NOW IS THE TIME TO "FALL FEED" YOUR LAWN

PLANT NOW FOR THE BEST SPRING DISPLAY

ROYAL OAK GARDEN CENTRE AND FLORIST 479-1116
1456 West Saanich Road—In the Royal Oak Shopping Centre
"Where Gardeners Shop for Every Bloomin' Thing"

Woolco Woolco Woolco Woolco

Don't Miss Woolco's Sensational
SAANICH ROTARY – CFAX
DERBY...
Sale

USE YOUR CREDIT Just say "CHARGE IT"

Ryhs Davis Strip Teasers
Your choice of strip, super strip, minnow or herring.
Each .87
Limit 6 Per Customer

Dodgers
Number one Jenson nickel dodger.
Each 1.17

Vogg 'Chinook' Trolling Rods
Two-piece heavy duty trolling rods.
Each 4.77

Ball Weights
One pound lead ball weight.
4 for 1.44

GET YOUR ROTARY-CFAX DERBY TICKETS HERE!

Abe and Al Flashers
Number one and number two chrome.
Each 2.09
Limit 2 Per Customer

'Alvey' Trolling Reels
Fibreglass spool with stainless steel body.
Each 7.77

Large Action Flashtails
Excellent selection of colours.
Each 1.19

Radiant Lures Tyg-R-Flys
Good choice of colours with stainless steel hooks.
Each .89

Woolco DEPARTMENT STORES Division of F. W. Woolworth Co. Ltd.
Personal Shopping Only, Please! We Reserve the Right to Limit Quantities!
TOWN AND COUNTRY SHOPPING CENTRE, DOUGLAS STREET and SAANICH
OPEN MONDAY to FRIDAY, 10 a.m. to 10 P.M. Saturday, 9 a.m. to 10 p.m.
IF YOU TAKE AWAY OUR LOW PRICES YOU'VE GOT A REGULAR DEPARTMENT STORE

Woolco Men's and Boys' Wear
SALE

Men's Casual Pants
100% cotton, cuffed legs, assorted colours in two patterns. Made in Canada by Wrangler. Sizes 26 to 34.
Pair $6

Young Men's Cuffed Pants
Made in Canada. 2½" cuff, assorted plaids to choose from.
Pair 6.99

Men's Doubleknits
100% polyester, flare bottom.
Pair 7.88

Men's Dress or Casual Pants
Made in Canada. Flare or bags.
Pair 11.88

Men's Suits
Polyester and wool, 2-button jacket with centre vent. Many patterns and colours to choose from.
Each $39

Boys' Casual Baggies
100% cotton with flared leg. Large assortments of colourful checks. Sizes 8 to 16.
Pair 3.99

Woolco DEPARTMENT STORES Division of F. W. Woolworth Co. Ltd.
Personal Shopping Only, Please! We Reserve the Right to Limit Quantities!
TOWN AND COUNTRY SHOPPING CENTRE, DOUGLAS STREET and SAANICH
OPEN MONDAY to FRIDAY, 10 a.m. to 10 P.M. Saturday, 9 a.m. to 10 p.m.
IF YOU TAKE AWAY OUR LOW PRICES YOU'VE GOT A REGULAR DEPARTMENT STORE

SHOWTIME '74

Chevrolets
Oldsmobiles
On Display Now Until Thursday, Sept. 27, in the Mall at
Hillside SHOPPING CENTRE
CORNELL
Dealer Licence D 2497

EDUCATION SPENDING LESS THAN MILITARY

GENEVA (UPI) — The United Nations Education, Scientific and Cultural Organization (UNESCO) reports that the world spends far more each year for military purposes than it does on education.

UNESCO said in 1970, $197 billion was allocated to military spending, against $161 billion for education.

The figures did not include China, North Korea and North Vietnam, UNESCO said in a report to the International Bureau of Education's annual conference.

FOLLOW THIS VICTORIA ENTERTAINMENT GUIDE

BUTCHART GARDENS. OPEN EVERY DAY 9 A.M. - 9:30 P.M. Many pleasing features combine to add to your pleasure. Regular admission at the International Entrance covers them all: Entertainment . . . Ross Fountains in their majestic "Ballet to the Stars" . . . romantic after-dark illumination . . . 6 gardens — fabulous Sunken Garden, English Rose, stately Italian, quaint Japanese, Lake and Stage Show Gardens . . . plus the Begonia Bower, Show Greenhouse, fascinating Seed and Gift Shop. Restaurant and coffee bar service available.

BUTCHART GARDENS. KNOWN THROUGHOUT THE WORLD FOR THEIR INCREDIBLE BEAUTY . . . EVER CHANGING, ALWAYS LOVELY! Skilful planning, constant replanting, dedicated gardeners pooling their ideas and knowledge, keep them that way week after week, season after season. Developed from an old abandoned limestone quarry over half a century ago, they have grown to become one of the world's most unusual, written about, talked about, admired attractions.

BUTCHART GARDENS ROMANTIC NIGHT LIGHTING. As darkness takes over, a thousand hidden lights combine with the moon and stars, the hills, trees and shrubs, lakes, lily ponds and fountains, to create a fairyland, softly scented by the flowers — a spectacle so unusual, so grand it's indescribable! Featuring the Sunken Garden and the spectacular Ross Fountains in their majestic "Ballet to the Stars." This alone is worth coming to see.

BUTCHART GARDENS FLORAL RESTAURANT. Open every day 11 a.m. to 7:30 p.m., serving delicious lunches, afternoon teas, and delightful suppers in the evening. Continuous Snack and Coffee Bar service.

BUTCHART GARDENS SPARKLING ENTERTAINMENT. Adding a touch of hilarity in a musical way the "Butchart Gardeners" will entertain you Mon.-Fri. inclusive 5:30-7:30 p.m. On Saturday and Sunday afternoon 1:00-3:00 p.m. a group of zany but very talented musicians "The Butchart Buskers" with John Dunbar, will provide the fun. Plus color films every evening of the week at dusk. "Helicopter Canada" or "Mountains of the Sea."

BUTCHART GARDENS SUGGESTS: Combine it all into one grand, thrifty outing — the Gardens by daylight . . . entertainment . . . romantic night lighting . . . featuring the Sunken Gardens . . . and the Ross Fountains in their majestic "Ballet to the Stars". Regular admission covers it all. For added pleasure, dine in the Floral Restaurant.

FABLE COTTAGE: World renowned beauty spot, truly a unique adventure for young and old. Open daily 9:30 a.m. 5187 Cordova Bay Rd. (Scenic Marine Dr.) or via Highway 17 (Cordova Bay Exit.) Also Pacific Commuter Bus.

ROYAL LONDON WAX MUSEUM—Queen Victoria and the Royal Family, Cleopatra, Pope Paul, Chamber of Horrors, Fairyland and 100 more. **THEY SEEM ALIVE!** Every day 9 a.m. - 9 p.m. Located Inner Harbor. 388-4461.

WORLD'S WETTEST KILLER WHALE SHOW, seals, sea lions, Canada's largest Oceanarium, SEA LAND at OAK BAY MARINA on SCENIC MARINE DRIVE — CONTINUOUS SHOWS HOURLY, 10 a.m. - 5 p.m. DAILY.

SALMON FISHING — Oak Bay Salmon Charters. Large boats, experienced guides, free tackle, bait and coffee. 592-4164, 598-3366.

ROYAL OAK INN (next to Beaver Lake Park) presents **THE SOUNDS OF JADE,** nightly in **THE THATCH.** 9-2 a.m. Cabaret. 658-5231.

THE OLD FORGE—Dancing six nights a week to the fabulous sounds of the Brothers Forbes in one of Canada's largest and most luxurious night clubs. Excellent late evening menu. No tables reserved after 9:00 p.m. Fridays or Saturdays, Strathcona Hotel, 919 Douglas St. 383-7137.

THE PERSIAN ROOM—CENTURY INN — Enjoy Dining and Dancing Tuesday thru Saturday until midnight in the Air-Conditioned Persian Room to the "Sounds of the Century". Phone 383-1151 for your reservations . . . TODAY!

CLASSIC CAR MUSEUM AND GIFT SHOP, 813 Douglas St. (behind the Empress), 9 a.m. to 9 p.m.

OCTOPUS WRESTLES DIVER — See it live in the world's only undersea theatre. Undersea Gardens — open daily 9 a.m. - 9 p.m. Inner Harbour.

BANANAS
A NEW AFTERS CLUB
FRI., SAT., 11 P.M. - 4 A.M.
LIVE BAND THIS WEEK
"NEW CASTLE"
(When everyone else is closed, there is still a place to go.)
BANANAS
1313 GOVERNMENT STREET

GLENSHIEL HOTEL
Victoria's Finest
SMORGASBORD LUNCH 11:30-2:30 $1.95
Includes Tea or Coffee
Dinner Discontinued
Beautiful Thistle Room
Available for Parties and Receptions
Up to 150 Guests
Phone for Information.
606 DOUGLAS STREET
383-4164

BIG BAND
Sound At
McMorran's
and the George Kraeling Orch. for dancing every Saturday. Instrumentalists 8:45 - 9:30. Dancing 9:30 - 12:30. $5 a couple. Table Res. 658-5224.

BRITE SPOT DRIVE-IN
3909 QUADRA STREET
"THE PIE PALACE"
14 Varieties Daily
Now Featuring Fresh Blackberry with Apple

Bacchanalia Cabaret
388-6684, 905 Esquimalt Rd.
(Kitty Corner from Maverick Market)
OPEN TUES. TO SAT.
STRIP SHOW New Girl Weekly
HERE AT LAST
"BAMBIE DARLING"
AND SIDNEY
12:30 Luncheon Show; Eves. 10:30 and 12 Midnight
BAND
"FIVE EASY PIECES"
Featuring
FRANK ALEXANDER

ICE CREAM SHAKES
29c
50 Flavors
tastee-freez
Shelbourne Plaza

CREST MOTOR INN
BUSINESSMEN'S LUNCHEON
11:30 a.m. to 3:00 p.m.
Featuring Daily Specials
PROVINCIAL DINING ROOM AND COFFEE SHOP
OPEN WEEKDAYS
7 a.m.-10 p.m.
SUNDAYS and HOLIDAYS
8 a.m.-10 p.m.
386-2421
544 BELLEVILLE ST.
Facing the Inner Harbour

VILLAGE PLAYERS PRESENT
"FIDDLER ON THE ROOF"
McPherson Playhouse — 8:00 p.m.
Sept. 29 and Oct. 2 - 6
Tickets Available Now at
McPherson Playhouse Box Office

OPEN SUNDAYS 5-9 P.M.
DINING WITH A DIFFERENCE
Gay Nineties Spare Rib House
WHERE KEN PEAKER
Plays Your SING-A-LONG MUSIC
A SPARKLING ATMOSPHERE for
PERSONALIZED MUSICAL HAPPENINGS
World-Famous SPARERIBS — Full Dinner Menu
825 Burdett — CHERRY BANK HOTEL — 385-5380
Have You Tried Our
PRIVATE BANQUET ROOM
for Your Parties, Receptions, etc.

CRYSTAL POOL
SATURDAY
Family Swim
10:30 — 12 Noon
Public Swim
2—9
SUNDAY
Public Swim
2—9
MON. and WED.
Adults Only
12—1
Public Swim
3—5
Tues. and Thurs.
Public Swim
7—9
FRIDAY
Adults Only
12—1
Public
3—5
7—9

TOMORROW!
FOR THE CHILDREN . . .
THE BASTION PRESENTS
ADVENTURE AND MAGIC!
THE KING OF THE GOLDEN RIVER
McPherson Playhouse, 2 p.m.
September 22, 29
October 6, 13, 20
All Seats $1.00
To arrange for free ice cream for Birthday Parties attending the show, phone 382-4112. Get tickets now—McPherson Box Office and 30 Bastion Square.

家酒京北
PEKING HOUSE
RESTAURANT
AT THE HEAD OF CHINATOWN
"The place for authentic Chinese food"
CLOSED FOR LUNCH
Different Dinner Special Each Week
OPEN EVERY DAY FREE HOME DELIVERY
Monday to Thursday, 4:30 p.m. to 1 a.m.
Friday and Saturday, 4:30 p.m. to 2:30 a.m.
Sunday, 4:30 p.m. to 10:30 p.m.
1706-8 Government St. 385-5521 386-3633

Lee's
CHINESE FOOD — ORIGINAL CHINESE SMORGASBORD
★ LUNCHEON SMORGASBORD 12 noon - 2:30 p.m. Mon. - Sat. $1.65
★ DELUXE SMORGASBORD 5 p.m. - 9 p.m. Daily $3.50
★ MIDNITE SMORGASBORD 11 p.m. 'til 2:15 a.m. Thurs., Fri., Sat. Only $2.25
1410 BROAD ST. (NEAR CITY HALL) 385-6764
Complete Catering Service Free Home Delivery

The Directors Company presents
RYAN O'NEAL
A PETER BOGDANOVICH PRODUCTION
"PAPER MOON"
"ONE OF THE FIVE BEST PICTURES OF THE YEAR!"
—Vernon Scott, U.P.I.
"HALLELUJAH! THERE IS GOOD NEWS TONIGHT BECAUSE THERE IS A GOOD MOVIE, A MOVIE FILLED WITH WHAT IT TAKES. A MOVIE THAT WILL MAKE YOU FEEL GOOD ALL OVER WHEN IT'S ALL OVER."
—Gene Shalit, NBC-TV
The Directors Company presents Ryan O'Neal in A Peter Bogdanovich Production "PAPER MOON" Co-starring Madeline Kahn · John Hillerman And introducing Tatum O'Neal as Addie
'Tatum O'Neal — Nine-year-old daughter of Ryan O'Neal—steals all hearts in her lovable impersonation of a pugnacious moppet who not only knows the facts of life but practises some of them.—
Les Wedman, Van. Sun.
General Entertainment.
WARNING: Occasional swearing.
—R. W. McDonald, B.C. Dir.
Starts Tonight
fox cinema
quadra at hillside 382—3370
Nightly 7 and 9

MOVIE GUIDE
First SOUND then COLOR and now DUO-VISION
STARTS TONIGHT!
Doors 6:15 p.m.
Jack Warner who brought the first all talking picture to the screen says,
"DUO-VISION MAKES FOR EXCITING ENTERTAINMENT AS DID THE INTRODUCTION OF SOUND AND COLOR."
At 6:20 - 9:30 p.m.
WICKED, WICKED
TWICE THE TENSION! TWICE THE TERROR!
"WARNING"—Frequent Violence"
—R. W. McDonald, B.C. Director
Starring DAVID BAILEY · TIFFANY BOLLING · RANDY ROBERTS
PLUS—EXCITEMENT FILLED CO-FEATURE
BERNIE CASEY — PAM GRIERIN
HIT MAN
At 7:55 Only
"WARNING—Frequent coarse language and swearing—very violent."—R. W. McDonald, B.C. Director
CORONET
836 YATES ST.—383-6414
Sat. Feature at 3:05, 6:20, 9:30 p.m.
"HIT MAN" at 1:25, 4:40, 7:55
Last Complete Show 7:55

STARTS TONIGHT! AN EXCITING DOUBLE!
BURT REYNOLDS DYAN CANNON
Shamus
COLUMBIA PICTURES Presents a ROBERT M. WEITMAN Production
Mature Ent.
All the love and all the laughter of the Broadway hit!
A FRANKOVICH PRODUCTION
40 Carats
Liv Ullmann Edward Albert
Gene Kelly Binnie Barnes
From COLUMBIA PICTURES
TILLICUM Drive-In
BURNSIDE AT TILLICUM—382-7331
GENERAL ENT.
GATES 7:15
SHOW 8:00

Felice's Ristorante
Brings a new dining experience . . . Unique in Italian cuisine and traditional in fine steaks and prime ribs . . . carefully prepared to your taste.
Live entertainment and dancing will enhance your evening in the luxurious, relaxing atmosphere.
It's "HANNANATION"
At Its Best When
BARBARA HANNA
Performs
Monday through Saturday
"the best in entertainment"
HOURS:
5 p.m. 'til 11:00—Mon.-Thurs.
5 p.m. 'til 1:00 a.m.—Fri. and Sat.
5 p.m. 'til 10 p.m.
Sunday and Holidays
BARBARA HANNA
Open for Lunch Mon. thru Fri.
11:30 to 2:00 p.m.
Felice's RISTORANTE
634 Humboldt (Across from Empress Hotel)
or walk through from Courtney Street, Nootka Mall
Reservations suggested—385-3441

G.R. PEARKES Arena
3100 TILLICUM
388-6664
PUBLIC ICE SKATING
FRIDAY
7:00 - 9:45 p.m. — Public
SATURDAY
Family
10:30 - 12 noon
1:30 - 3:30 p.m. — Public
8:00 - 10:00 p.m. — Public
SUNDAY
1:30 - 3:30 p.m. — Public
7:00 - 9:00 p.m. — Public
PARENTS and TOTS
Mon., Wed., Fri. — 10-11:30 a.m.
Thurs. — 1:30 - 3 p.m.
Learning Carts Available

GEM Theatre Sidney
DIANA ROSS IS BILLIE HOLIDAY
TONIGHT
6:30 & 9:00
LADY SINGS THE BLUES
Mature
Warning: Parents — some scenes of drug taking. B.C. Director

A love story for guys who cheat on their wives.
Blume in Love
Starring GEORGE SEGAL SUSAN ANSPACH
KRIS KRISTOFFERSON and SHELLEY WINTERS
in "BLUME IN LOVE"
TECHNICOLOR® Written and Directed by Paul Mazursky
RESTRICTED
STARTS TODAY
ROYAL
805 BROUGHTON—383-9715
Feat. at 1:15 - 3:10 - 5:05 - 7:00 - 9:05
Last Complete Show 8:55 p.m.
Gold. Age $1.00

STARTS TODAY!
A boy turned Indian, a trooper turned deserter and ROSIE, a camel turned IMPOSSIBLE!
CHILDREN 75c
WALT DISNEY PRODUCTIONS presents
One Little Indian
TECHNICOLOR®
Starring JAMES GARNER · VERA MILES
Co-starring
Pat HINGLE · Clay O'BRIEN · John DOUCETTE · Morgan WOODWARD and Andrew PRINE
BOTH FEATURES General Entertainment
Also—On the Same Programme—
. . . The ALL TIME FAVORITE from DISNEY . . . . . .
"LADY AND THE TRAMP" Technicolor
CAPITOL
805 YATES—384-6811
SHOW TIMES
Friday Doors 6:30 p.m.
INDIAN at 6:40 — 9:30 p.m.
LADY at 8:10 p.m. Only
Sat. Doors 12:45 p.m. — Feat. 1:00 - 3:55 - 6:40 - 9:30
LADY at 2:30 - 5:25 - 8:10 Only
Sun. Doors 2:00 p.m. — Show Starts 2:30 p.m.

RATED EXCELLENT BY CONSUMER REPORTS
"ONE OF THE YEAR'S 10 BEST FILMS!"
—New York Magazine —WPIX-TV —New Leader —Group W (WINS) —New York Post —After Dark —New York Daily News —Gannett Newspapers —New Republic —Life Magazine —Cue Magazine —The National Observer —Newsweek
WINNER "BEST ACTRESS" LIV ULLMANN —New York Film Critics
PG
Max von Sydow
Liv Ullmann
The Emigrants
Technicolor®
General
Warning: Occasional use of coarse language. —B.C. Director
EVENINGS: 6:30 and 9:00.
Evening Admissions
Adults $1.75 Students $1.50
Golden Age $1.00 Children 75c
OAK BAY
2184 OAK BAY AVE
598-2213
CLOSED SUNDAY
Please Note: SATURDAY MATINEE HAS BEEN CANCELLED

HELD OVER!

5th DELIGHTFUL WEEK!
BRIGHTLY WRITTEN and Just as Brightly Acted. — Michael Walsh, Vancouver Province.

Glenda Jackson
George Segal

A Touch Of Class

Mature Entertainment
Doors Fri., Sat. and Sun. 1:15 p.m.
Shows 1:30, 3:10, 5:00, 7:00, 9:00

ODEON 1
780 YATES STREET
383-0513

WHITE LIGHTNING never strikes twice —'cause once is enough!

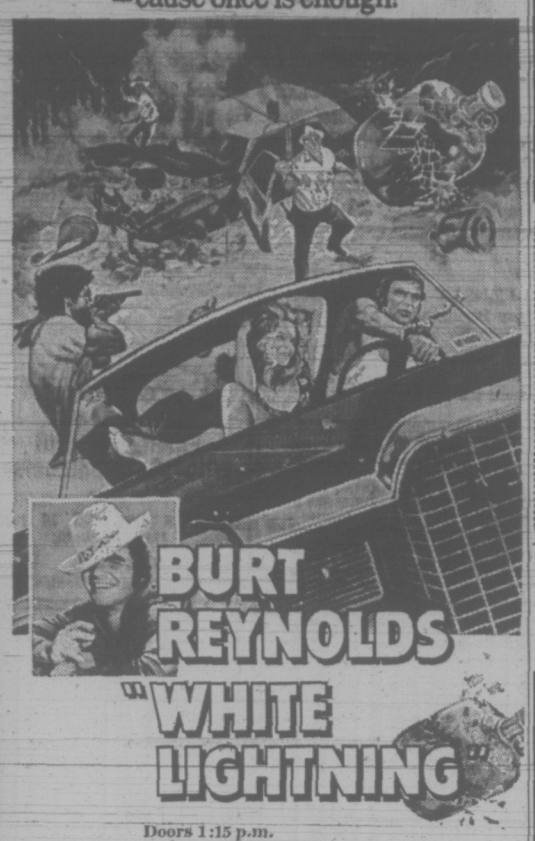

Doors 1:15 p.m.
Shows 1:30 - 3:20 - 5:15 - 7:00 - 9:00
Golden Age 50c 'til 5 p.m.
Mature Entertainment

2nd WEEK!

ODEON 2
780 YATES STREET
383-0513

COMING OCTOBER 7th

An evening of Blues Entertainment with

SONNY, TERRY AND BROWNIE McGHEE

McPherson Playhouse
2 Shows 7 and 9 P.M.
Tickets at McPherson Box Office

VICTORIA THEATRE GUILD
PRESENTS
"LOOK BACK IN ANGER"
BY JOHN OSBOURNE
LANGHAM COURT THEATRE
Tonight thru Sat., Sept. 22, 8:15 Nightly
Tickets $2.00, Students $1.00. On Sale at Eaton's Box Office 10 a.m. to 4 p.m. Daily. 382-7141

UNDER NEW MANAGEMENT

COLONIAL INN
270 GOV'T ST.

Featuring the Brand New
COLONIAL DINING ROOM

- Char Broiled Steaks
- Businessmen's Luncheon Special, Monday to Friday
- Reservations, 384-7151
- Open 7 Days a Week

The Department of Music
University of Victoria
presents

Five hour-long Faculty Chamber Recitals
featuring

Sundayafternoons

Music of Our Time: No. 1 Europe

23 February, 1973
4:00 p.m.
MacLaurin Auditorium (144)

F. Poulenc:
Sonata for Oboe and Piano

H. M. Linde:
Trio for Recorder, Flute and Harpsichord

B. Nilsson:
Reaktionen for Percussion

C. Cardew:
Scratch Finale, featuring the debut of the Scratch Orchestra, George Corwin, conductor.

All Seats One Dollar—Tickets at the Door.

COMING SOON
Victoria's Original
LOBSTER NIGHT
Thursday, October 11
Phone for Reservations
383-1151
Century Inn

MEMORIAL ARENA | MEMORIAL ARENA

LOOK! THIS IS IT

TEENAGERS LOVE IT!!

IT STARTS THIS FRIDAY NIGHT, 8:15 p.m.

"TEEN AND TWENTY" ICE SKATING

★ Requests and Dedications ★ Listen to the Top 20
★ New Rentals ★ Free Door Prizes

"THE HIRELING IS A FILM OF STUNNING EFFECT AND CONSEQUENCE."
—JUDITH CRIST, New York Magazine

GRAND PRIZE WINNER CANNES FILM FESTIVAL

STARTS TONIGHT!
Mature Entertainment
COUNTING HOUSE CINEMA 2
Broad at Broughton
383-3434
Shows 7:15 9:15

Columbia Pictures presents
Robert Shaw Sarah Miles
The Hireling

Oak Bay Beach Hotel

Victoria's Only Seaside Hotel

Enjoy Our
TUDOR DINING LOUNGE

Luncheon—12 Noon to 2; Dinner, 5:30 to 9
Phone 598-4556 for Reservations
1175 BEACH DRIVE

FRIDAY MIDNIGHT ONLY

AT THE HAIDA THEATRE
THE FIRST "MIDNIGHT SPECIAL"
ROLLING STONES in
"GIMME SHELTER"
In 4 Track Stereophonic Sound. General Ent.
Warning: Documentary with some coarse language
PLUS
Janis Joplin, Otis Redding, Jimi Hendrix, The Who
MONTEREY POP
Tickets on Sale 10:30. Doors 11:45

NEXT WEEK! Alice's Restaurant — Arlo Guthrie
200 Motels — Frank Zappa

10th FINAL and WEEK!

Universal Pictures
and Robert Stigwood present
A NORMAN JEWISON Film

"JESUS CHRIST SUPERSTAR"

starring
TED NEELEY · CARL ANDERSON
YVONNE ELLIMAN · BARRY DENNEN
Screenplay by Melvyn Bragg and Norman Jewison
Based upon the Rock Opera "Jesus Christ Superstar" · Book by Tim Rice
Music by Andrew Lloyd Webber · Lyrics by Tim Rice
Music Conducted by André Previn · Associate Producer PATRICK PALMER
Directed by NORMAN JEWISON · Produced by NORMAN JEWISON
and ROBERT STIGWOOD · A Universal Picture · Technicolor · Todd-AO 35

Presented in All the Power and Clarity of Stereophonic Sound
Shows: Mon., Tues., Thurs., Fri. at 7:25, 9:25
Wed., Sat., Sun. at 1:40, 3:30, 5:25, 7:25, 9:25

HAIDA
808 YATES STREET
382-4276

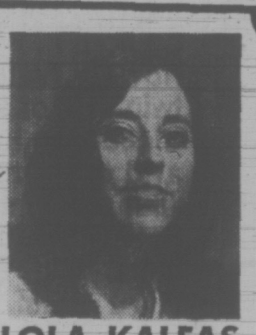

LOLA KALFAS
Appearing with
THE JOHNNY LESTER GROUP
NIGHTLY — 8 'til 1 a.m.
An exciting blend of Jazz, Latin and Contemporary stylings in one smooth package for your dining, dancing or listening pleasure.

the RED LION INN

For Reservations Call 385-3366

the RED LION MOTOR INN
greater Victoria's only Full Facility hotel/385-3366
3366 DOUGLAS STREET
(Next to the World of Pleasure)

SHERWOOD PARK MOTOR HOTEL

THE SHERWOOD ROOM
DINING and DANCING
to the sounds of
"SWEET CIDER"
and
Vocalist **"ROBIN"** GILLESPIE
THURS., FRI., SAT.
9:30 — 1 A.M.

Listening Music by
JIM FURNSTON
Wed. to Sat. 7-9 p.m.

SHERWOOD PARK MOTOR HOTEL
123 Gorge Road E. Res. 386-1422
Ample Parking

GENE SHALIT, NBC-TV "funny" LEONARD HARRIS, WCBS-TV "funny" KEVIN SANDERS, WABC-TV "funny"

JUDITH CRIST, NEW YORK MAGAZINE "funny" HOWARD THOMPSON, NEW YORK TIMES "funny" DONALD J. MAYERSON, CUE MAGAZINE "funny"

money money money

TONIGHT!
COUNTING HOUSE CINEMA 1
Broad at Broughton
383-3434

GENERAL ENTERTAINMENT
SHOWS 7:10 - 9:15
ENGLISH SUB-TITLES

THIS SAT. AND SUN.
SEPT. 22 and 23—8:30
McPherson Playhouse
MASTER OF THE SPANISH GUITAR

sabicas

"SABICAS HAS BECOME ONE OF THE MOST CONSISTENTLY INVENTIVE FLAMENCO GUITARISTS."
"DAZZLING CONSUMMATE INSTRUMENTALIST."
—Chi. Daily News

Tickets: $5 $4.50 $3.50
McPHERSON BOX OFFICE
ORDER TODAY

FIVE PIN BOWLERS!

Vi and Ken Jones
at
TOWN & COUNTRY 5 PIN LANES

Offer the following service:

- **YOUTH PROGRAMME:** Ages 6 to 19 years. (The only National Youth Bowling Council Member south of Duncan.)
- **LEAGUES FOR LADIES, MIXED AND SR. CITIZENS**

SPECIAL NOTICE LADIES & SR. CITIZENS In order to accommodate bowlers and give the opportunity for others to start, the following DAY and time is being organized: (Instruction available).
MONDAYS • LADIES 10 a.m. SR. CITIZENS 3 p.m.

We also have room for bowlers or teams SUNDAY at 9 p.m. in the friendly FOURSOME League.

Call the Friendly Staff at
388-4013

Town & Country Lanes — Town & Country Shopping Centre

UPGRADE OR CLOSE STATIONS: ALDERMAN

VANCOUVER (CP) — Walter Hardwick has asked the British Columbia Petroleum Association to either up-grade or close marginal service stations.

Spokesman for the association told the city's civic development committee they try to close marginal gas stations but they fear they will lose valuable permits if they do so.

Association officials added some marginal gas stations are owned or leased on a long-term basis to private individuals.

The committee decided not to ask for a limit on the number of self-service stations in each area as suggested by the city planning commission.

Police Given 'Hassle' Power

CALGARY (CP) A begging bylaw giving police "hassle power" was approved Thursday by the city police commission.

Commission chairman Jack Prothroe said although the bylaw does not give city police the power of arrest, "it'll give them hassle power."

The bylaw, which must receive final approval from city council, is aimed at preventing panhandlers from plying their trade on the city's streets.

Alderman Don Hartman, a commission member, proposed the bylaw because he said a number of complaints had been received about people being bullied for cash in the downtown area.

Commission member Jack Davies was the only one to vote against the bylaw.

"It's like Nazi Germany," he said. "What about the small person . . . Christ was a panhandler."

Alderman Ed Oman, a former minister, jokingly asked for confirmation of that statement.

the prairies

WINNIPEG (CP) — Izzy Asper, leader of the Manitoba Liberal Party, Thursday urged Alberta to drop its fight for a two-price system for oil and natural gas.

Asper said Albertans should remember they are Canadians first and Albertans second and should not impose a higher price on other Canadians for a "necessity."

He said Alberta should take a larger view and accede to federal programs that are good for the whole country.

EDMONTON (CP) —Consumers were urged Thursday to voice their complaints and desires about the marketplace.

Ethel Marliss, consumer affairs commentator for the CBC, said in a speech to the Women's Canadian Club women should express their feelings in letters to all levels of government.

"You've got to tell the government what you want," she said.

"Surely everyone has time to make his views known on matters that concern each one of us."

REGINA (CP) — Saskatchewan will take several specific proposals on two major areas of concern to next week's federal-provincial agriculture ministers' conference in Ottawa, Agriculture Minister Jack Messer said Thursday.

One area of concern is the federal government's action in implementing policies without consulting the province or farm organizations first, the minister said. Another concern is the implication of some of the federal government's attempts to control food prices and the establishment of two-price systems for primary products produced by farmers.

EDMONTON (CP) — A spokesman for Unifarm, Alberta's largest farm organization, called on all Canadians Thursday to improve the nation's productivity.

President Dobson Lea told a service club meeting commodity prices appear out of line only because they have been held in check far too long.

For 10 years, he said, farmers faced almost no increase in income but held on only through improved productivity.

SASKATOON (CP) — Teacher salary negotiations for the first official contract under the new Saskatchewan Teachers Bargaining Act will begin Oct. 2 in Regina.

Sterling McDowall, member of the teachers' negotiating committee, said an initial meeting has been held but that it served only as a preliminary session.

News Of Five Better

STANEK
. . . saw them once

DENVER, Colo. (AP) —"If they put them all together I wouldn't know which was which, except for Catherine," says the mother of the Stanek sextuplets.

Catherine is the lone girl among the five survivors.

"I've only seen them once and, no, I can't tell them apart," said Edna Stanek, 34, in her first meeting with reporters.

"They're not too individual right now," she said Thursday.

Looking tired but relaxed, Mrs. Stanek said: "I feel a lot better today because the news (about the children's health) has been so much more promising than it has been."

John and Jeffrey were in good condition Thursday night. Steven, Nathan and Catherine were in satisfactory condition and using respirators to help them breathe, said Dr. James Strain, a pediatrician at Colorado General Hospital.

He said all five are improving.

The sextuplets were born Sunday night, about six weeks prematurely. Julia died Tuesday night from hyaline membrane disease, which coats the lungs with a film.

Asked whether she contemplated having more children, Mrs. Stanek said, "I don't think so. I think six will be plenty for a family." Mrs. Stanek and her husband, Eugene, 31, have one four-year-old son, Gregory.

★ ★ ★

BINGHAMPTON, N.Y. — **Marji Wallace, 19, a 5-foot-7** blonde from Indianapolis, Ind., was crowned Miss World-U.S.A. Thursday night by **Bob Hope**, winning the right to represent the U.S. at the Miss World finals Nov. 12-23 in London. **Lexie Brockway** of Richland, Wash., was named first runner-up.

★ ★ ★

KANSAS CITY — **Jerry Ray Buckmaster** told the firemen who rescued him from the bottom of the six-storey chimney that he had been there for 1½ days.

Buckmaster, 30, was bruised but otherwise unhurt. He said he had been taking photographs of nearby motel buildings when he fell down the chimney Tuesday. He was rescued by firemen Thursday after **John Horan**, owner of the building, heard a faint tapping.

people

Your Lucky Stars
VIRGO
the zodiac house
DINING LOUNGE
Tues. - Fri. 12 noon - 10 p.m.
Sat. and Sun. 5 p.m. - 10 p.m.
Reservations 383-7811
820 ESQUIMALT ROAD

DISTRICT OF NORTH SAANICH LIST OF ELECTORS

Public Notice is hereby given that a Court of Revision of the Annual List of Electors for 1973/74 will be held at the North Saanich Municipal Hall, 1620 Mills Road, North Saanich, on Monday, October 1st, 1973, from 7:00 p.m. to 8:00 p.m. for the purpose of correcting and revising the said list and for the hearing of any complaints or applications to add names to the List of Electors. All persons are hereby required to take notice and govern themselves accordingly.

E. F. Fairs,
Municipal Clerk

LONGHORN STEAKHOUSE
For the Finest Steaks in the West
LOBSTER NIGHT FRIDAY
CHILDREN'S MENU
Reservations 477-8022
4066 Shelbourne St.

GROCERIES
OPEN
24 HOURS
AT
QUONLEY'S
GOV'T AT FISGARD

IT'S HARD TO FIND BUT WORTH IT!
Shangri La
DINING LOUNGE
Polynesian and Chinese
LUNCH—DINNER
Fri.—Sat., 'til 1 a.m.
732 Johnson
384-7811

voyageur
RESTAURANTS
FAMILY DINING
With Air Conditioning
90 Seats
OPEN 8 a.m. 'til 10 p.m.
7 Days a Week
652-1146
Pat Bay Hwy. at Mt. Newton X Rd.

MEMORIAL ARENA
SATURDAY
FAMILY SKATING
10:30 - 12 Noon
PUBLIC SKATING
2:30 - 4:00 p.m.

TALLY-HO
Dining Lounge
OPEN
SUNDAY
and Every Week Day
7 a.m. to 9 p.m.
386-6141
3020 Douglas

the Bay
IT'S AT THE BAY WITH YOU IN MIND

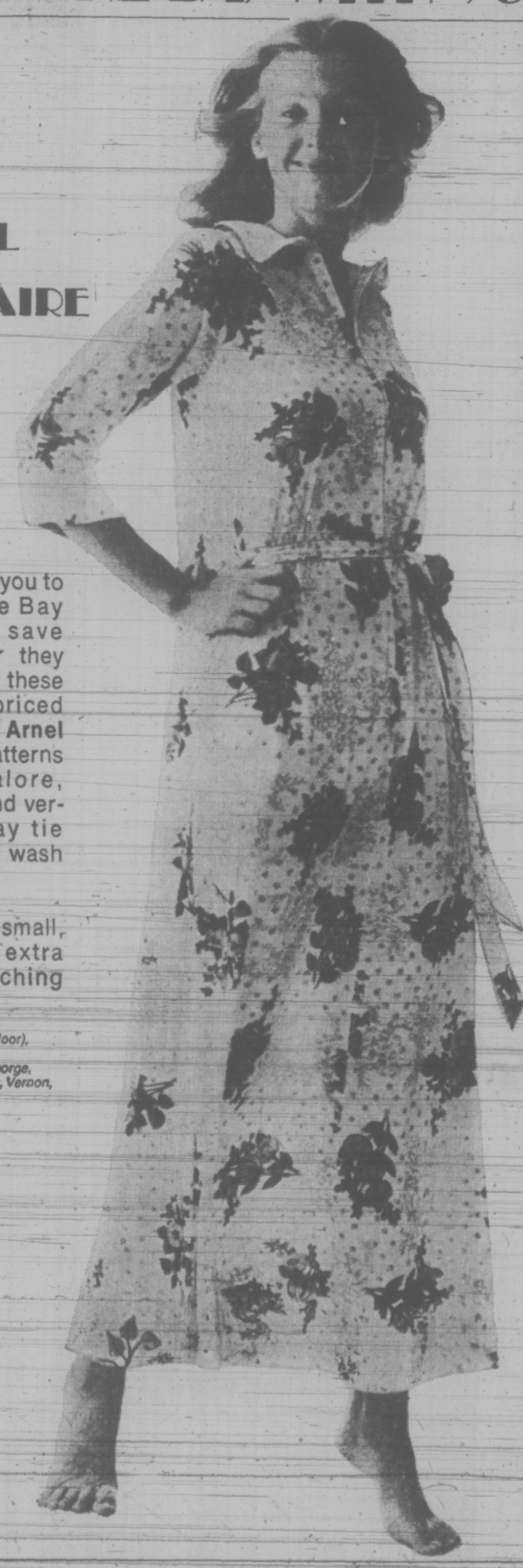

OFF TO BED IN ARNEL BY MOLYCLAIRE
(and dream of all the money you saved!)

Molyclaire wants you to look pretty. The Bay wants you to save money. Together they do both . . . with these flowery, value-priced twin sets of silky **Arnel triacetate.** In patterns and colours galore, with zip fronts and versatile three-way tie belts. And they wash like a dream.

Robe in petite, small, medium, large, extra large: $14. Matching gowns, $9-$10.

Sleepwear, Downtown (Third floor), Lougheed, Richmond, Surrey, Champlain, Victoria, Prince George, Kelowna, Penticton, Kamloops, Vernon, Trail.

W2

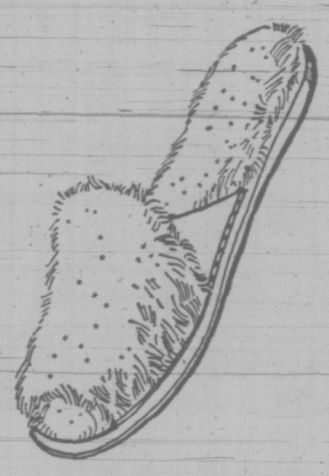

SLIPPERS
to pamper your feet. What could be nicer? Fluffy Orlon acrylic pile mules to cuddle your feet and flatter your gown. With stretchy, satin-look gussets and non-slip soles. And when it's time for a washing, just toss them in the machine! In white, gold, pink and blue; small, medium and large.
$3

Fashion Accessories, Downtown (Main floor) Lougheed, Richmond, Surrey, Champlain.

Use your Bay Account Card, your good-for-so-many-things card.
DAILY STORE HOURS: 9:30 A.M. TO 5:30 P.M. OPEN THURSDAY AND FRIDAY 9:30 A.M. TO 9:30 P.M. DIAL 385-1311.
GULF ISLANDS AND ISLAND CENTRES OUTSIDE GREATER VICTORIA AREA CALL TOLL FREE ZENITH 6040.

Hudson's Bay Company

If you're looking for a 'smash', a 'blast', or a 'belt', that's your business.

But if you're a light drinker, you're looking for Triple Crown.

Triple Crown Canadian Whisky by Gilbey

SAVE $15 when you buy this Baycrest laundry team Washer, $339 Dryer, $219 TEAM, $543

the Bay

A work-saving team to make washday a breeze . . . now at a money-saving price when you buy the pair!

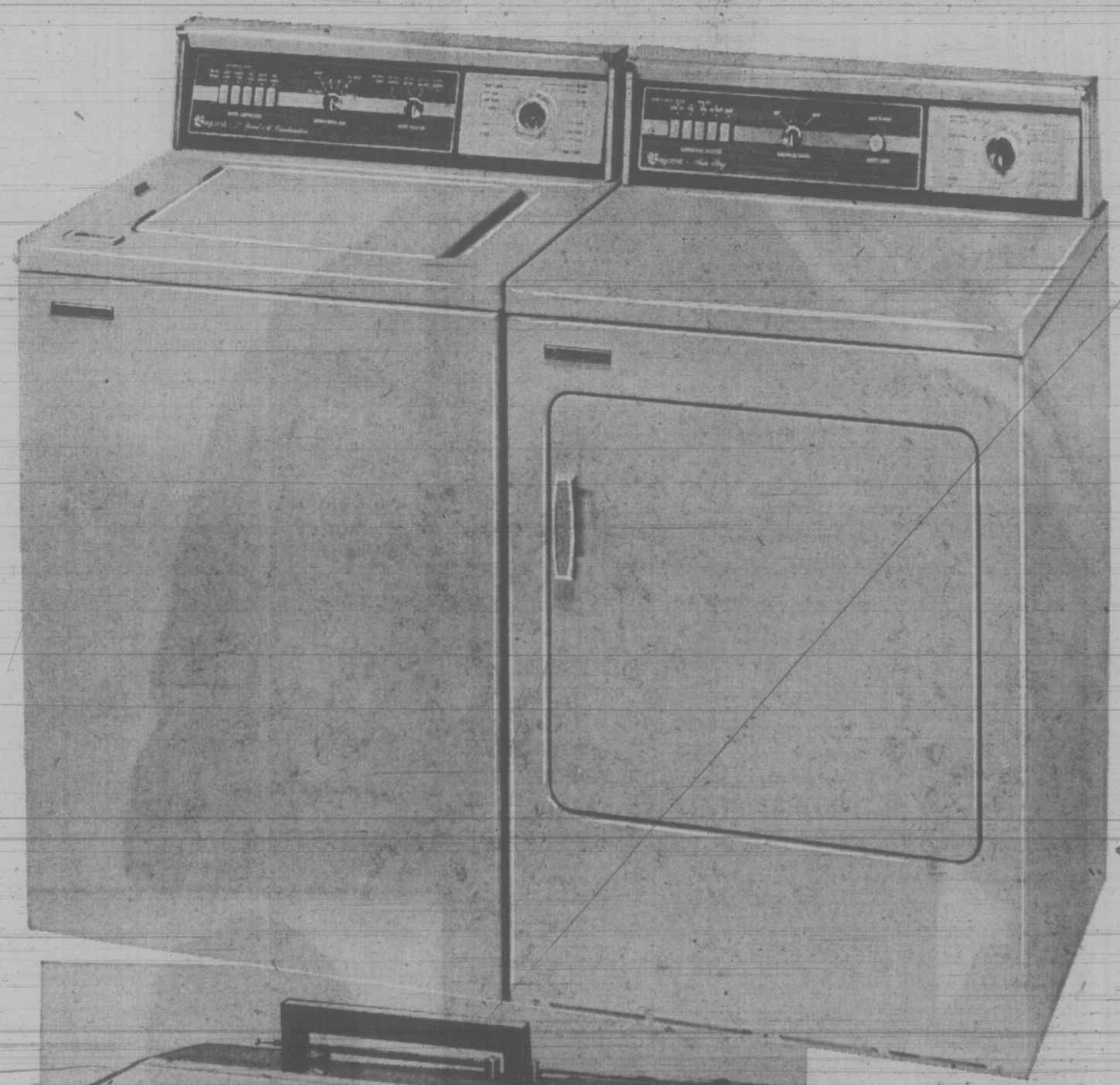

x9 **Baycrest Automatic Washer.**

- Deluxe two-speed model
- "Weight-to-save" lid makes loads more economical —you use only the detergent and hot water you need
- 18 lb. capacity tub and balanced dome suspension
- 5 water temperature selection combinations
- Variable water level and 'tiny wash' setting.
- Recirculating lint filter and heavy duty agitator
- Automatic fabric softener and bleach dispenser.
- Safety lid lock during spin cycle
- Avocado and gold, $10 extra

x10 **Baycrest Electric Dryer**

- Fully automatic or regular timed dry selection
- 3-heat temperature choice including no-heat fluff cycle
- Removable lint filter.
- Drum interior light and end of cycle signal.
- Satin smooth porcelain drum interior prevents snags and rust
- Safety door with heat shut off when opened
- Avocado and gold, $10 extra.

Major Appliances, Downtown (Sixth floor), Lougheed, Richmond, Surrey, Champlain, Victoria, Prince George, Kelowna, Kamloops, Trail, Penticton, Vernon

Now! Solid State Convenience and Economy in a 14" Portable Colour TV

FOR ONLY $329

x11

It's the **first** completely solid state 14" portable colour TV on the market and it's **only at the Bay!** Take advantage of this low introductory price and get yours **now!** Note these features:

- 100% solid state chassis with modular removable circuits
- 92 square inches of colour viewing
- Automatic fine tuning and one button automatic colour control
- Twin telescopic antennas
- Carrying handle.
- Futuristic pedestal-mounted cabinet weighs only 42 lbs
- 1 year parts and service guarantee.

Home Entertainment Centre, Downtown (Sixth floor), Lougheed, Richmond, Surrey, Champlain, Victoria

YOU'RE A WINNER in the Bayman Colouring Contest!

Congratulations to:

Michael Fish, Vancouver.
Age group 4-6.
Norman Zulps, West Vancouver.
Age group 7-9.
Rockerick Nevison, Prince George.
Age group 10-12.
Margo Glover, Victoria.
Age group 13-15.

Use your Bay Account Card, your good-for-so-many-things card

DAILY STORE HOURS 9:30 A.M. TO 5:30 P.M. OPEN THURSDAY AND FRIDAY 9:30 A.M. TO 9:30 P.M. DIAL 385-1311.
GULF ISLANDS AND ISLAND CENTRES OUTSIDE GREATER VICTORIA AREA CALL TOLL FREE ZENITH 6040. FREE PARKING.

Hudson's Bay Company

THERE'S MORE FOR YOU DOWNTOWN

Down filled jackets

the Bay

Sale priced 29.88

Take it from a bird who knows.

There are some very warm birds in Canada who could teach you a lot about keeping warm. The waterfowl. The waterfowl's natural down is the ultimate insulation — bar none.
Unlike synthetic insulators that form bulky matts, pure down feathers cling together gently — forming the "dead air" space that is the focus of all insulation. At the same time, down feathers "breathe" — taking away excess body moisture. The result is maximum warmth, minimum weight, and the finest insulation known to man. (Take it from a very warm bird.)

Down-filled jackets are the waterfowl's gift to man . . . and the sale price is our gift to you! These super smart nylon shelled jackets have 2-way zippers, wind-cheating knitted cuffs and collars and hidden hoods. In three fashion-right colours even Nature would envy: navy, royal blue or red. Sizes S.M.L.XL.

Non-Dress Casuals, Downtown, (Main floor) Lougheed, Richmond, Surrey, Champlain, Victoria, Kelowna, Prince George, Vernon, Trail, Penticton, Kamloops.

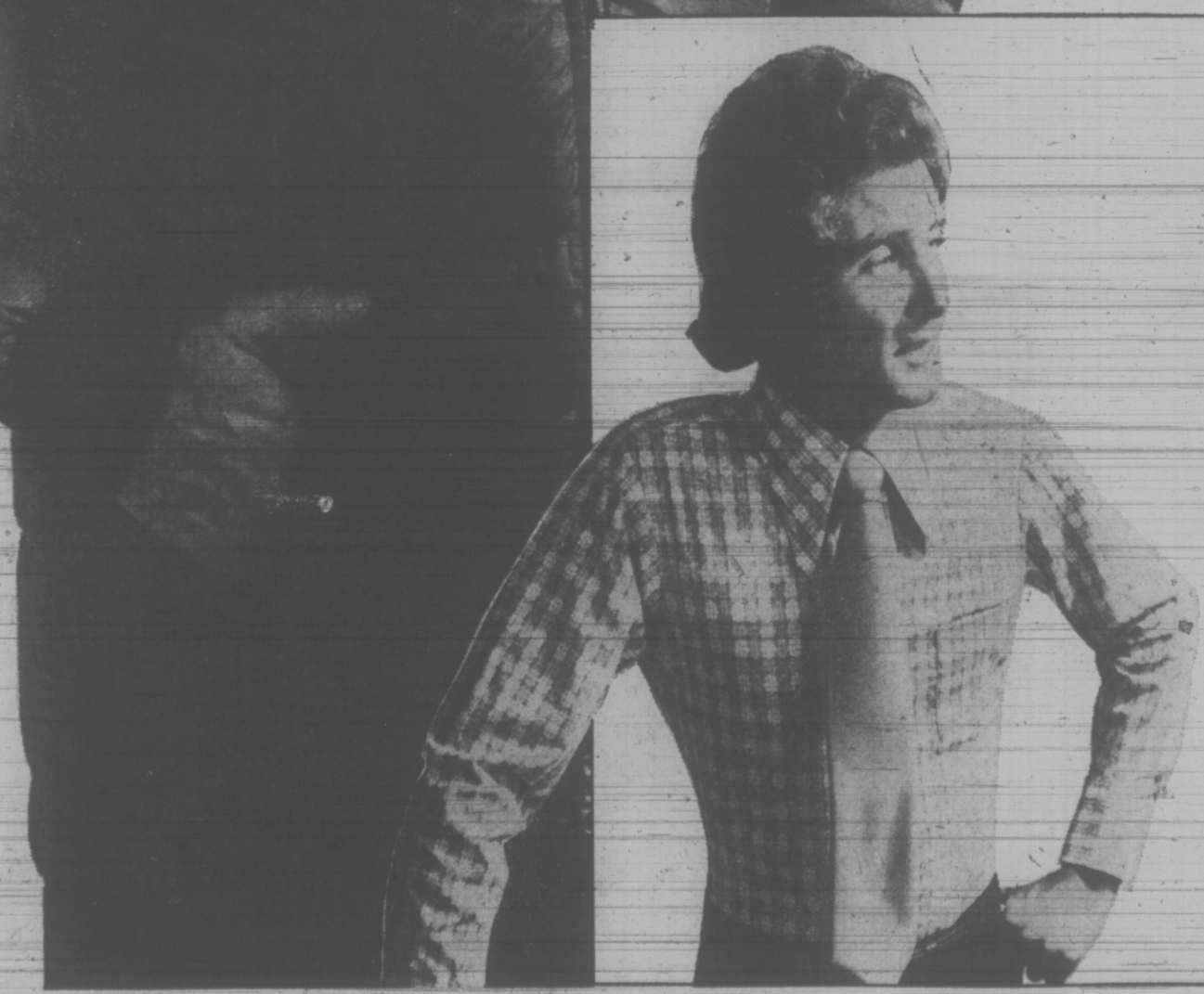

Tapered dress shirt

Sale priced
7.98

This offer is so special we can't even tell you the manufacturer's name. And that's too bad — because if you knew who made these lean-fitting shirts, you'd be as excited as we are. But you'll just have to take our word for it: this is top quality fashion from Canada's leading shirt-maker — and the price is sensational! Choose from a wide range of plain shades and fancy patterns in easy-care polyester/cotton — all with that terrific tapered fit. Sizes 14½ to 16½, sleeves 32-35.

Dress Shirts, Downtown, (Main floor) Lougheed, Richmond, Surrey, Champlain, Victoria.

Use your Bay Account Card, your good-for-so-many-things card.

THERE'S MORE FOR YOU DOWNTOWN

DAILY STORE HOURS: 9:30 A.M. TO 5:30 P.M. OPEN THURSDAY AND FRIDAY 9:30 A.M. TO 9:30 P.M. DIAL 385-1311.
GULF ISLANDS AND ISLAND CENTRES OUTSIDE GREATER VICTORIA AREA CALL TOLL FREE ZENITH 6040. FREE PARKING

Hudson's Bay Company

Unions Feel Threatened

Emergency Meet to View Opting-Out for Religion

By ROGER STONEBANKS
Times Staff

Leaders of unions affiliated with the 200,000-member B.C. Federation of Labor (BCFL) were summoned today to an "urgent meeting in Vancouver Monday to discuss pending labor legislation which is expected to include exemptions from union membership on religious grounds.

The telegram to local union leaders said the meeting was called to discuss "the threat to the union proposed by the new labor legislation."

The legislation has not been introduced into the legislature. BCFL president George Johnston said today the unions don't know what the legislation will contain other than indications already given by the government.

"The specific item is the matter which has been indicated, the matter of exemption from union membership for people with alleged religious beliefs against joining unions," said Johnston.

"Other than the statements in the house and the throne speech we have no knowledge of what the specific legislation is."

The throne speech said new labor legislation, expected to be introduced late next week, will "recognize the sanctity of individual religious beliefs." Premier Barrett told reporters he feels "very strongly about matters of conscience."

Labor Minister Bill King told the legislature last Tuesday it is "essential that the majority of a union or the majority of employers in an employers association do not infringe upon the rights of individual members."

Despite the government's recent comments, civil service bargaining rights legislation introduced at the Spring session did not contain a religious conscientious objection clause. This legislation is to be reintroduced this fall, together with new labor legislation for industrial employment.

Johnston was asked why labor views with some alarm religious exemption from union membership when the NDP had included this in the Manitoba Labor Relations Act without any strong opposition.

"Manitoba is Manitoba and B.C. is B.C.," he replied.

"We're reacting to the alarm expressed by a very substantial number of our affiliates. Their concern is of such degree that we are of the opinion we have to convene an emergency meeting."

Johnston said "we just don't think it's at all necessary in any form" to have religious conscientious objection and he referred to the Vancouver and District Labor Council's decision this week to oppose the government's planned move.

At that meeting, William Stewart, secretary of the Marine Workers' and Boilermakers' Industrial Union, said "the way we look at it, anyone who doesn't join the union is anti-union. We are going to be asked to subsidize some other form of organization, whether it's the Christian Labor Association or those funnily-dressed people who make strange noises outside the Bay."

The Christian Labor Association, a religiously-oriented group which has won some small certifications in B.C., urged the government earlier this year to repeal mandatory union membership legislation or at least permit a person to opt out of union membership on religious grounds and pay the equivalent of dues to charity.

It pointed to the Manitoba Labor Relations Act which permits an employee not to join a union or pay dues to a union where he "has satisfied the board that by reason of his religious beliefs he is by conscience opposed" to doing this.

If the board approves, the employee may continue working in a closed shop or union shop but the equivalent of union dues must be paid to a charity agreed to by the employee and the union, or designated by the labor board if there is no agreement.

Johnston said Monday's meeting, which will be held in the IWA Hall in Vancouver, will be closed to the press but a statement will be issued after.

jack scott

Some Random Thoughts On Taking a Chance

Six of us editorial types are involved as a syndicate in a certain gamble which I had better not identify, on account of it's kind of illegal in this country, and if the wheel of fortune spins just so we'll each be richer by $125,000 or more before the first snows blow.

Few ventures, I daresay, are so revealing of the vast differences in personalities as taking a chance. We have one member who is the complete pessimist, who handed his contribution over with the utter conviction that there isn't a hope in the world of getting any of it back when, in fact, the odds are no worse than five million to one. At the other end of the spectrum we have the member who truly expects that we'll be winners and has already made up his mind how he will spend his share, beginning with a six-man party the likes of which have never been seen in these here parts.

★ ★ ★

We have called this group The Gladys E. Johnston Memorial Syndicate in honor of the lady who, until her death last year, presided so capably at the Victoria Press switchboard.

Gladys was a consummate gambler who, win or lose, loved the fickle ways of Lady Luck, went to Reno each year for her holidays, could always be relied upon to be the first name on the office football or baseball pools and would bet on anything that moved. Indeed, it was Gladys who introduced the syndicate's founder and treasurer (me) to the particular form of risk-taking in which we're now involved.

I once wrote out a paragraph penned by one of my literary heroes, Heywood Broun, and gave it to Gladys. "The urge to gamble is so universal and its practice so pleasurable," Broun wrote, "that I assume it must be evil."

The description exactly fits Gladys and many other women who enjoy a fling with a small wager and gigantic odds. In the three years I knew her, and bet with and against her on some truly preposterous propositions, I never knew her to bet for any reason but the fun of it. Anticipation was her prize, win or lose, so that she always won.

There are, I think, three kinds of gamblers. Gladys was the classic example of those to whom it represents only the impossible dream. I am sure that in those long and sometimes boring hours at the switchboard she must have daydreamed about a phone call from Dublin or Liverpool that would have transformed her life. You could not call this avarice since Gladys never seriously expected to win, but it must have given her an extra dimension to her life. I'm sure of this because it works just that way with me. If you knew how many miserable mornings I'd driven into work with an image of the pink sands of Bermuda in the frontal lobes of my mind you might be astonished.

★ ★ ★

There is, secondly, the kind of person, more often a man than a woman, who gambles to beat someone. This is the motivation, for example, of Bobby Riggs, a millionaire yet a man who will give everything to winning a dollar because of the ego achievement alone. You find this particularly in golf. I play, myself, with a low-handicapper who simply cannot bring himself up for a round if it is for pleasure alone. But put as little as a dime a hole on the contest and he's devastating.

There is, finally, the poor boob who gambles for profit, whose dream is something for nothing, and this is when gambling becomes a mug's game and a vice. You see these desparate men and women particularly in Nevada and it is one of the world's saddest sights. The idea that the amateur may win over the professional remains one of life's most persistent illusions. When the clergy speaks, rightly, of the evils of gambling that is the kind they mean, the grim existence of the plunger, the man who is forever trying to recover his losses, against the immutability of odds that favor the house.

As I say, our own little waltz with Lady Luck is simply a flirtation dance. If She smiles, fine. If She doesn't, fine. Meanwhile what's the harm if I spend these rainy mornings on a pink beach?

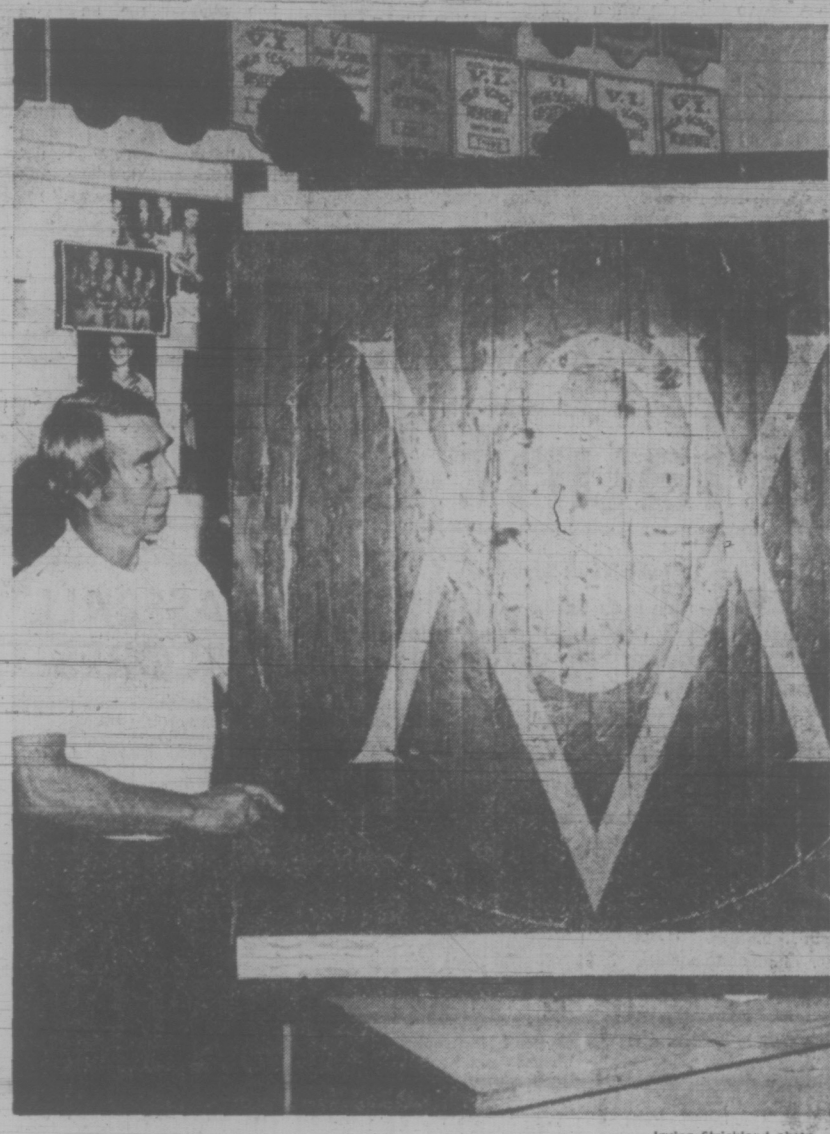

—Irving Strickland photo

BATTLE-SCARRED centre circle from old gym floor at Victoria High School will be preserved as memento of great athletes who pounded boards over past 61 years. Physical education teacher George "Porky" Andrews was member of famous Dominoes and Blue Ribbons basketball teams of another era, both winning national championships. House of David and national women's champs as well as Harlem Globetrotters played there.

Victoria Times
FRIDAY, SEPTEMBER 21, 1973 17
SECOND SECTION

City Capitulates But Pavers Continue Suit

By PAUL MOSS
Times Staff

Construction work on a $300,000 asphalt paving plant at Store Street resumed Thursday, only one week after the paving company began legal action against the city of Victoria over cancellation of the building permit.

The city apparently capitulated and restored the permit under threat of damages that had been estimated at close to a quarter of a million dollars.

But lawyer Michael Hutchison, representing OK Paving Ltd. and OK Trucking Ltd., said today his clients' suit against the city, Mayor Peter Pollen and three senior engineering official has not been abandoned as a result of the city's latest move.

He said substantial expenditure had been incurred through the city's earlier action in cancelling the building permit six weeks after it was first issued July 5, and after erection of the plant was already well advanced.

Therefore the question of damages still had to be considered, Hutchison said, and he would likely discuss this with his clients over the weekend.

City solicitor J. S. de Villiers informed Hutchison by letter Wednesday that the permit had been "reinstated" and the stop-work order cancelled.

(It is known that de Villiers advised city council of its position in the litigation at an in-camera meeting late Tuesday).

Hutchison noted that Wednesday's action was a "unilateral" one, taken without consultation and not advanced as the terms of any settlement.

"They just did it," he said. "I read that as a desire to stop the damages increasing and a suggestion, perhaps, that we were right."

The lawyer said damages effectively stopped increasing from Wednesday; "and what we have to do now is consider exactly what they are."

However, de Villiers' letter rejected any claim for damages, Hutchison said. It also stressed that restoration of the permit was not to be construed as recognition on the city's part that the earlier revocation was invalid.

Although the letter referred to reinstatement of the permit, Hutchison said, "it is our view — and our primary position in the litigation we commenced — that the city never properly revoked the original building permit; and that the action purporting to revoke it was itself a nullity."

Hutchison rejected an earlier explanation by Pollen that the city's cancellation of the permit was partly prompted by the company's failure to meet the pre-condition of obtaining a pollution permit.

He said no such condition was attached to the building permit issued by the city, after the application had been processed and approved by all appropriate departments at City Hall.

In any case, he said, city building inspectors were present at the site when the first concrete was poured in July and nothing was said at that time about construction having started prior to obtaining an air emission permit from the Pollution Control Branch.

That pollution permit would be obtained before the plant starting operating, Hutchison stressed. "We wouldn't even fight a match there otherwise."

OK Paving president Buncy Sangha said the plant produced by a Chicago company is the most effective of its type in meeting rigorous U.S. federal and state pollution requirements, which are more stringent than those applied in B.C.

He was optimistic the permit would be authorized by the Pollution Control Board at its meeting scheduled for later today. In that case, he said, the plant could be in operation by late November—"after we've already lost six weeks of the paving season."

Sangha said one of the cost items incurred in the delay was the presence of a consulting engineer from Chicago who had come specifically to supervise construction of the plant.

"He's been sitting around doing nothing—except having a look at Victoria," he said with a smile.

★

Disrepair of Buildings Known to SCs in '66

Renovations to the Legislative Buildings may cost as much as $5 million, Public Works Minister Bill Hartley revealed to the house Thursday.

In a long defence of his department's refurbishing of the building, Hartley said he has discovered a report, prepared for the Social Credit administration seven years ago, which says the buildings were in a "very, very serious state of disrepair."

Hartley said the report, dated Sept. 19, 1966, stated that unless major work was done "restoration of the house would be difficult to achieve."

The work at that time, to the exterior of the buildings only, was estimated to cost $1 million, Hartley said, and was not done because the Socreds said funds were not available.

Hartley said he could not give exact figures on the cost now of the total repairs, which may take three years to complete, but "it could well go up to $5 million."

As well as tabling the Socred report, Hartley displayed to the house a series of photographs showing the disrepair the buildings had fallen into before the NDP took power.

He cited fire hazards, rotting foundations, "bucket brigades" of civil servants who were assigned to emptying containers used under leaky roofs and a fire escape which consisted of a rope hanging from a cabinet minister's office.

Hartley then presented a piece of dry rot for tabling in the house and described the Social Credit administration as: "the group that was so incompetent in coping with dry rot that sooner or later they were bound to kick the bucket."

The minister said renovations to the building will include a second elevator, two third-floor fire escapes, a total of eight ministers' suites on the third floor, more rooms for private members' offices and two new committee rooms.

Alex Fraser (SC-Cariboo) replied to Hartley by calling the renovations "the biggest cost-plus fiasco since the over run on the Ottawa cultural centre."

He described the 75-year-old buildings as "solid British Columbia" and said he had prepared pictures as well to show that excavations of the buildings reveal strong, sturdy structures.

"The members of the official opposition want the minister opposite to know," Fraser added, "that if he is looking into our offices with any idea of covering those reinforced concrete floors with any fancy high-priced plush rugs, we don't want them."

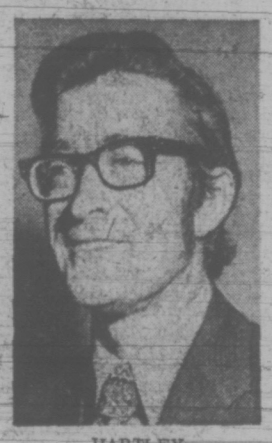

HARTLEY
. . . tables dry rot

Ask The Times

Q. Where and how may one obtain a thorough, all encompassing Food Nutrients Chart — one covering all foods, breaking down nutrients into sources, functions and deficiency symptoms? A.F.

A. Write to the federal Department of Health and Welfare in Ottawa for a booklet titled "Nutrient Values of Food." The government has had difficulty supplying all requests for the booklet so there may not be one immediately available. If you can't wait a hard cover book by the same title may be ordered through a book dealer.

Q. Where could I send a letter to B. B. King, the black recording star? J.F.

A. According to Who's Who in America, Riley B. King, alias B.B. receives his mail care of B. C. Haskin, 565 Fifth Ave., New York City.

LAB FIRE AT JUBILEE

Victoria fire department was called to put out a fire that broke out about 1 p.m. today in a laboratory on the fifth floor of Royal Jubilee Hospital.

No patients were evacuated.

Cause of the fire and extent of damage was not known.

Transfer 'Very Close' On Veterans' Hospital

Health Minister Dennis Cocke said today an agreement with Ottawa over transferring the federal Veterans' Hospital in Victoria to the province is "very close" and may be completed by January.

Negotiations are in the "draft agreement" stage and deal with Shaughnessy veterans' hospital in Vancouver, the George Derby centre in Burnaby as well as the Victoria hospital, he said.

"I wouldn't be surprised if they were pretty well taken care of by January."

Cocke said Veterans' Hospital, built in 1947 and with 265 beds, would be added to the community hospital inventory.

Debate over transferring the hospital from federal jurisdiction to a broader community use has flared periodically for about a decade, with veterans' groups expressing concern over continuing care for their numbers.

Ottawa has insisted any transfer agreement must ensure continuing veterans' care and it is understood this will be part of the bargain.

Veterans has been undergoing extensive renovation in recent years but like similar hospitals across the country, has not had the heavy patient loads carried by general hospitals.

Addition of Veterans to the regional hospital district will go a long way to meeting anticipated acute care bed needs in Greater Victoria.

It has been suggested the hospital be taken under the administrative wing of neighboring Royal Jubilee Hospital. With the merging of local hospitals to be considered by the regional hospital board at a seminar next month, Veterans may eventually be one of several hospitals under the direction of a single administration.

SAANICH MAYORALTY RACE CHAMBER DEBUT

Greater Victoria Chamber of Commerce will sponsor a meeting of all Saanich mayoralty candidates Nov. 12 at the Red Lion Motor Inn.

It will be the chamber's first major involvement in Saanich issues following the amalgamation of the Victoria and Saanich chambers this summer.

A Saanich community affairs committee has been formed by the Greater Victoria chamber.

President Ken Murphy said the disbanding Saanich chamber has turned over its $1,768.41 in funds to the Greater Victoria chamber.

Murphy said there is an open invitation to other regional chambers to join the Greater Victoria organization if they are interested.

Esquimalt and Oak Bay have separate but affiliated chamber groups.

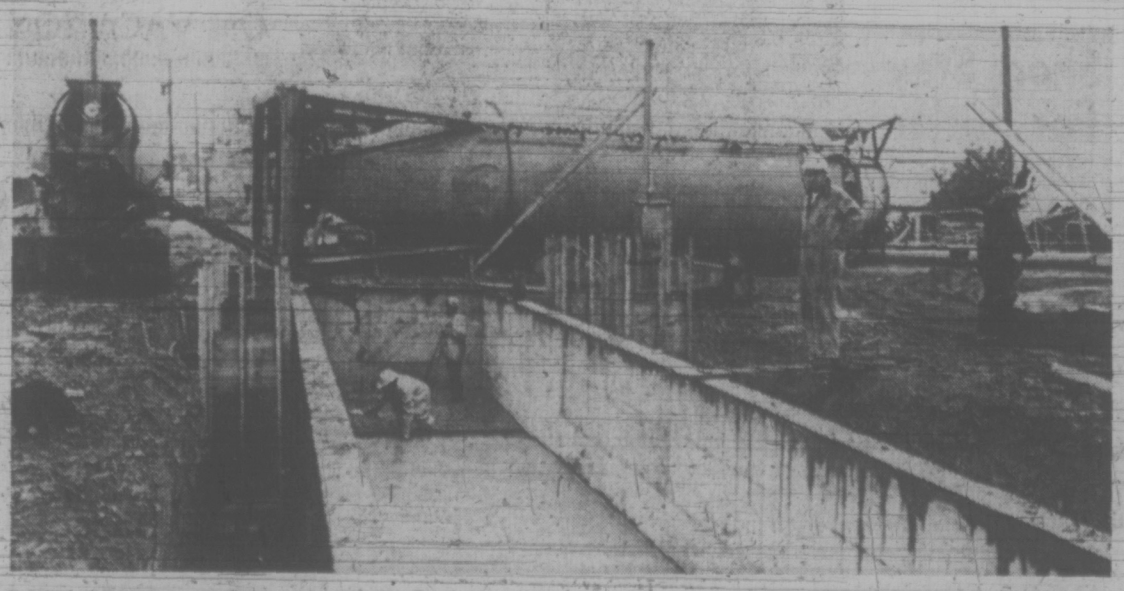

BACK IN FULL SWING today was the construction work on a $300,000 Store Street paving plant, after Victoria city council changed its mind — under threat of costly legal action — and restored the building permit it cancelled Aug. 15. (Bill Halkett photo.)

Libber Whips Lobber

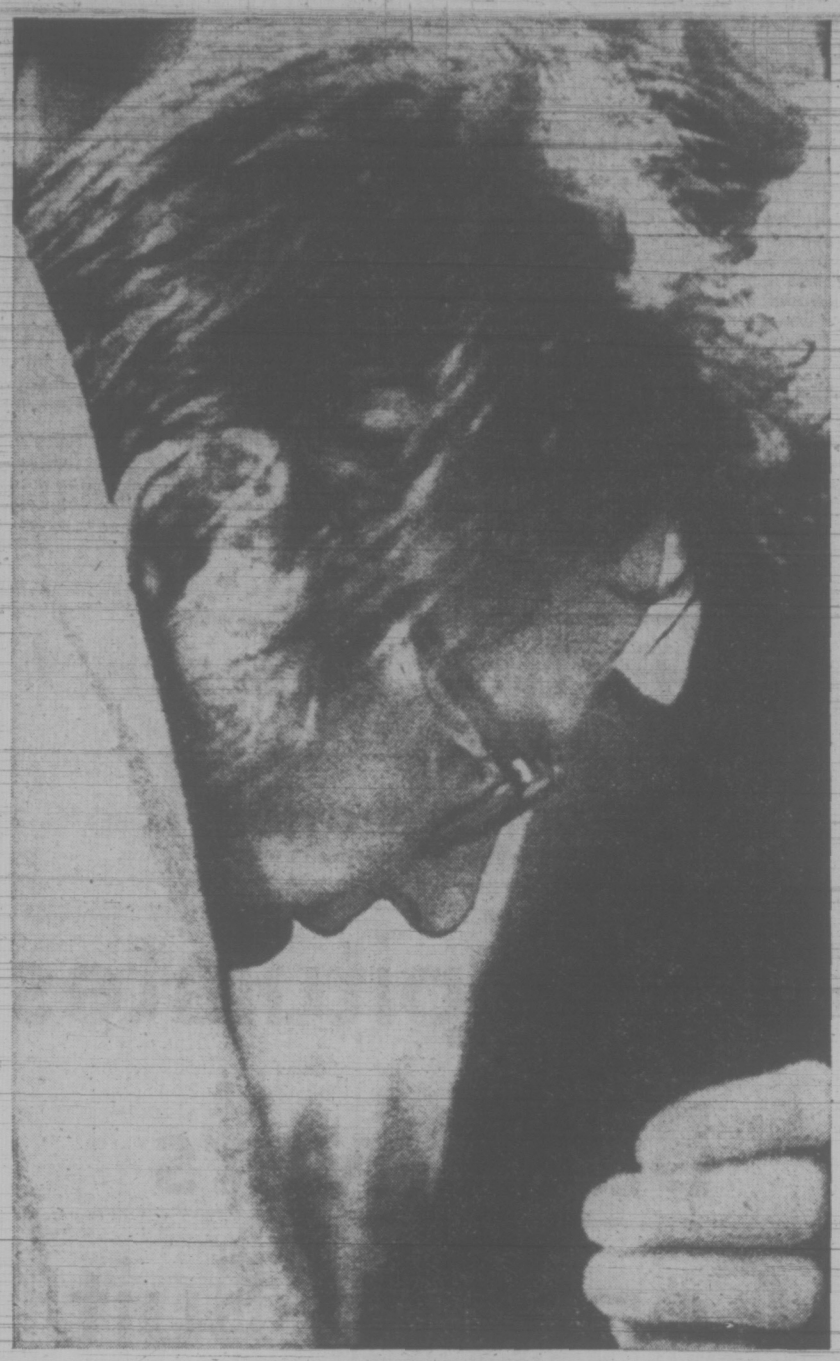

—AP Wirephoto

DEFEATED AND DEJECTED, Bobby Riggs hangs head and contemplates after suffering 6-4, 6-3, 6-3 loss to Billie Jean King in their $100,000 winner-take-all tennis match at Astrodome in Houston Thursday night.

HOUSTON (UPI) — In the end, Billie Jean King turned out to be exactly what you'd imagine.

A woman.

She showed it here Thursday night with her very first reaction after humiliating a thoroughly worn out Bobby Riggs in what had been loudly ballyhooed as the classic "battle of the sexes."

Before their tennis match, 29-year-old Billie Jean had called the pixie-like, often abrasive 55-year-old Riggs a number of uncomplimentary names.

She had even presented him with a brown baby pig which she herself had named "Larrimore Hustle."

When the match was over, though, and she had routed Riggs, 6-4, 6-3, 6-3, she immediately reverted to being a woman.

She watched leg-weary Riggs jump over the net.

He had his hand out to congratulate her and she accepted it, but then in an almost involuntary action, she put her arm around his shoulder and offered comforting words which he couldn't really hear above the din created by the 30,742 patrons in the Astrodome.

"Yes;" Bille Jean readily admitted later on, "I felt sorry for him. Why? Well, he had tried hard and given his best. I know how that feels. I know what it means to lose."

Riggs, a devout believer in psyching out his opponent, had done a beautiful job on Margaret Court, whom he crushed in the first of these moneyed male-versus-female matches last Mother's Day. Prior to the job he did on her on the court, Riggs presented Margaret with a bouquet of roses.

So she one-upped him here last night.

In an elaborate ceremony, a huge box was brought out and Billie Jean said it was her gift to Riggs.

When the lid was removed from the box, Riggs got a load of his "gift" — the little brown porker.

Everybody got the significance right away.

Riggs had said the best way to keep a woman was barefoot and pregnant. Ms. King's reply was that Riggs was a male chauvinist pig.

"I have to eat a lotta crow," Riggs said. "I said a lotta things about Billie Jean before we played and I have to take 'em all back now. Billie Jean is a very good sport. She allowed me an extra three or four minutes when my wrist was bothering me. But the wrist never affected any of my shots."

"This is my night," said the queen of tennis. "I don't want to talk about a rematch. Let me enjoy tonight. I just want to drink a beer and relax."

Billie Jean earned the right to sit back and drink whatever she felt like drinking. She had survived the pressure of the most elaborate sideshow in the history of the Astrodome.

There was a band, there were cheerleaders, there was a bar not 60 feet from the court where the elite who paid $100 for a seat could also plunk down a dollar and pick up a glass of champagne, and there were people from a nearby amusement park dressed as animals.

The players did their share. Riggs made his entrance in a rickshaw accompanied by nine well-endowed women. Mrs. King did him one better by showing up like Cleopatra on a portable throne toted by four gentlemen attired in costumes from a Ben Hur set.

In Las Vegas, a bookie said that, in the end, the big money went with Billie Jean.

"The rumor was around it was a cinch for Riggs. All the small bettors went with Riggs. But starting yesterday and all day today there was heavy action, with the final odds 8-5 for Riggs."

The American Broadcasting Co., meanwhile estimated 48 million TV viewers watched the match. An ABC spokesman said its telecast garnered a 52.5-per cent share of the audience during the first hour of the 2½ hour match.

But it was an "absolute floppo" outside North America.

Kevin O'Sullivan, president of Worldvision Enterprises, Inc., which bought non-U.S. world sales rights, said only 12 countries bought the match and Venezuela was the only one which took it live via satellite.

"Overseas, the thing is a bust, said O'Sullivan." "It's an absolute floppo."

Instant Replays Haunt Losers

Times News Services

When the race is as tight as it is in the National Baseball League's Eastern Division, it doesn't take much for the losers to replay the contest — especially when it's a one-run loss.

That's what Montreal Expos, St. Louis Cardinals and Pittsburgh Pirates were doing after suffering tense setbacks Thursday.

Chicago Cubs handed Montreal a 5-4 loss — the Expos' fourth straight — while New York Mets clipped the Pirates 4-3 in 13 innings.

St. Louis Cardinals, 1½ games off the pace set by the front-running Pirates, dropped a 6-5 decision to Philadelphia Phillies. As a result, only three games separate the top five clubs.

San Francisco Giants dumped Cincinnati Reds 7-5 and Los Angeles Dodgers beat Atlanta Braves 5-3 in 12 innings in other National League games.

While the interest continues to focus on the dramatic National League scramble, it was "one of those days" for the Detroit Tigers in American League play.

It wasn't bad enough that the Tigers were bombed 9-0 by Baltimore Orioles, or that they managed just five hits off Jim Palmer while the Orioles collected 15 hits off various Detroit pitchers.

But to add insult to injury, the Birds stole five bases — including a steal of home — in the first three innings.

To top things off, pinch-hitter Frank Howard hit into a triple play in the fifth inning to kill the only threat the Tigers could mount.

In other American League games, Minnesota Twins swept Oakland A's 4-3 and 5-4 in a twi-night doubleheader; Kansas City Royals pounded Chicago White Sox 10-3, and California Angels split a doubleheader with Texas Rangers, winning the first game 6-4 in 11 innings before dropping the nightcap 8-3.

Difference a Matter of Inches

Montreal's Gene Mauch was among NL managers who was able to remind all that the difference between winning and losing often is only a matter of inches.

In the sixth inning, Expos' Bob Bailey, who had cracked his 25th homer in the second inning, hit a line drive to left field with the bases loaded but it was caught to end the inning.

"If Bailey's ball finds the gap, we win it," Mauch said later as he replayed the inning.

Mauch also thought about a ninth-inning play in which Expos' Larry Lintz attempted to bunt with teammate Pepi Mangual on first. Lintz failed to make contact and Chicago catcher Randy Hundley threw out Mangual at second base.

While Hundley hurt Montreal, the Cub who did the most damage was Rick Monday.

Monday slammed out two singles and a double in his first three times at bat and scored three runs. Each time Monday hit safely, Don Kessinger followed with a single as the two accounted for six of the Cubs' seven hits and four of the five runs.

Somebody up there likes the New York Mets. Or doesn't like Pittsburgh Pirates. Or both.

"You've got to believe that someone is watching over us," says Met infielder Wayne Garrett after New York dropped the Pirates.

Dave Cash put Pittsburgh on top with a run-scoring double in the top of the ninth and reliever Ramon Hernandez faced light-hitting Duffy Dyer with two out and a man on second in the New York half of the inning. Dyer, who hadn't driven in a run since July 10, surprised everyone by drilling a double off the left-field wall to send the game into overtime.

"We can't lose now," said Dyer. "When things like this happen, when you can win a close game like this, nothing is going to stop us from winning the pennant."

The Mets have been getting the good bounces lately but the one they got in the top of the 13th may never be topped.

Richie Zisk was on first with two down when Dave Augustine drove a Ray Sadecki pitch deep to left field. The ball hit on the top corner of the Pittsburgh bullpen fence, inches from being a homer, and rebounded directly into the glove of outfielder Cleon Jones.

Jones relayed the ball to Garrett who fired to catcher Ron Hodges in time to nail Zisk sliding home.

BASEBALL SCORES

NATIONAL LEAGUE

Eastern Division

	W	L	Pct.	GBL
Pittsburgh	75	75	.500	—
New York	76	77	.497	½
Montreal	75	77	.493	1
St. Louis	75	78	.490	1½
Chicago	73	79	.480	3
Philadelphia	68	85	.444	8½

Western Division

	W	L	Pct.	GBL
Cincinnati	94	59	.614	—
Los Angeles	90	64	.584	4½
San Francisco	84	68	.553	9½
Houston	78	77	.503	17
Atlanta	73	82	.471	22
San Diego	56	96	.368	38

Cincinnati 202 001 000—5 7 0
San Francisco 106 000 00x—7 12 2
Grimsley, Baney 1-1 (3), Nelson (6), Borbon (7), Carroll (8) and Plummer, King (8); Bryant 23-11, Moffitt (7), Sosa (8) and Sadek, Rader (8). Home runs: Cincinnati—Foster (2nd and 3rd).

Montreal 010 000 120—4 13 3
Chicago 101 021 000—5 7 0
Renko 14-11, Caskey (7), Taylor (8) and Stinson; Jenkins 13-15, Locker (8) and Hundley. Home run: Montreal—Bailey (25th).

Atlanta 000 003 000 000 — 3 10 1
L. Angeles 010 101 000 002 — 5 12 1
Schueler, Harrison 10-7(11) and Casanova, Dietz (7), Valazquez (9); Downing, Hough 3-2(10) and Ferguson. Home runs: Los Angeles—Crawford (13th and 14th), Lopes (6th).

St. Louis 012 001 100—5 10 1
Philadelphia 030 102 00x—6 12 1
Foster 13-9, Hrabosky, Segui (7) and Simmons; Ruthven, Dierker (4), Wallace (5), Brandon 2-4 (5), Scarce (7) and Boone. Home runs: Philadelphia—Doyle (3rd), Boone (10th), Luzinski (29th); St. Louis—Carbo (8th).

Pittsburgh 000 100 101 000 0—3 7 1
New York 000 001 011 000 1—4 9 1
Rooker, B. Johnson (9), R. Hernandez (9), McKee (10), Walker 7-12 (11), Guisti (13) and Sanguillen; Koosman, Parker (9), Sadecki 5-4 (10) and Grote, Hodges (10). Home run: Pittsburgh—Hebner (24th).

AMERICAN LEAGUE

Eastern Division

	W	L	Pct.	GBL
Baltimore	90	62	.592	—
Boston	83	69	.546	7
Detroit	80	72	.526	10
New York	75	78	.490	15½
Milwaukee	72	80	.474	18
Cleveland	67	86	.438	22½

Western Division

	W	L	Pct.	GBL
Oakland	90	63	.588	—
Kansas City	83	70	.542	7
Minnesota	75	77	.493	14½
Chicago	74	79	.484	16
California	72	80	.474	17½
Texas	54	99	.353	36

Baltimore 301 220 100—9 15 3
Detroit 000 000 800—0 5 4
Palmer 22-8 and Etchebarren; Fryman 6-12, Miller (4), Strahler (5), Ignasiak (9) and Freehan, Didier (9).

Chicago 000 101 100— 3 9 0
Kansas City 020 010 70x—10 10 0
Forsler 6-9, Johnson (7), Fralling (7) and Brinkman; Splittorff 18-11, Bird (9) and Martinez. Home run: Kansas City—Patek (5th).

California 300 010 000 01— 5 17 1
Texas 220 000 000 00— 4 10 1
Singer 19-13 and Stephenson, Stelmazek (5), Sands (10; Gogolewski, Merritt 5-12 (5) and Suarez.

Second game:

California 010 000 200— 3 13 1
Texas 000 350 00x— 8 13 1
Tanana 1-2, Lange (5), Monteagudo (7) and Stemazek, Stephenson; Dunning 1-8, Focault (7) and Billings. Home run: Texas — Billings (25th).

Oakland 000 010 200— 3 5 2
Minnesota 011 010 001— 4 8 0
Odom 5-12 and Fosse; Hands, Campbell 3-1 (7) and Mitterwald. Home run: Minnesota — Darwin (18th).

Second game:

Oakland 003 001 000— 4 10 1
Minnesota 020 200 01x— 5 11 1
Knowles, Pina (4), Fingers 7-7 (6), Lindblad (8) and Tenace; Fife, Albury 1-0 (7) and Borgman. Roof. Home run: Oakland — Bourque (2nd).

LITTLE WORLD SERIES

Pawtucket 5, Tulsa 0.
(Pawtucket leads best-of-seven series 3-1.)

sports

DOUG PEDEN - EDITOR

SOCCER LIFE BAN TO END FOR KAY

LEICESTER, England (Reuter) — The life ban imposed on footballer Tony Kay eight years ago in Britain's "soccer bribes" scandal is to be lifted next March, an English Football Association commission ruled Thursday.

Kay and Sheffield Wednesday team-mates David Layne and Peter Swan were banned for life in 1965 after being convicted of accepting bribes. The bans on Layne and Swan were lifted in June last year.

Kay travelled from his home in Spain to attend Thursday's meeting at which the commission imposed two conditions on the lifting of the ban. Between now and March, Kay must not commit any further breach of the English F.A. regulations and his general conduct "must be satisfactory.

Hughes Lines Up With Boxing Club

Former Welsh international Brian Hughes has signed with Victoria London Boxing Club.

Hughes will be in the halfback line with playing-coach Ron Thompson and Peter Robarts when the Boxers tackle Hungarian Turuls in a B.C. Soccer League game at noon Saturday at Vancouver's Empire Stadium.

The former playing-coach of Victoria Regals in the now-defunct B.C. Premier Soccer League, replaces Jim Irvine who has been benched pending possible suspension following last Saturday's game in Victoria when he was sent off for fighting.

The Boxers are also without Brian Robinson, who is on tour with the Canadian national team and will miss three matches.

Bob Bolitho, who was married last Saturday, will take Robinson's place in the lineup Saturday and others in the Boxing Club team are Kjeld Brodsgard, Howie Anderson, Ken Ross, Dean Stokes, Tom Forrester, George Pakos and Jan Bentley.

Victoria fans will get a chance to see Gorge-Molsons in action for the first time this season Saturdsay when they take on University of British Columbia Thunderbirds at 2 p.m. at Royal Athletic Park.

Gorge has signed John Iruretagoyena, nicknamed "The Cat" by clubmates, to replace goalie Graham Lee, who decided to travel to Australia.

The 20-year-old Camosun College student, who impressed fans with his acrobatic style of play with Lusitanos of the Vancouver Island League last season, signed with Gorge last wekend—too late to start in the Vancouver opener.

Dennis Somner, who filled in as goalie last weekend when Gorge beat Turuals 4-2, will be back to his regular fullback slot on Saturday. His partners on the back line will be Doug Marshall, Joe Poulton and Doug Bisson.

Gorge-coach Dave Keith named George Hyne and Mark Robb as starting linkmen while Bob Duncan, Dan Henry, Ken Paton and Steve Forslund will form the forward line.

Poirier Paces Lakers to Win Over Stockers

Lake Cowichan Lakers, led by the two-goal production of Moe Poirier, defeated Stockers North Americans 5-3 in an intermediate exhibition hockey game Thursday at Pearkes Arena.

Singles for Lakers were scored by Jack Brown, Gene LeGare and Ron Gillespie while Ray Mounsey, Gerry Vachon and Les Bergman replied for Stockers.

Lakers play in the Pacific Coast Intermediate League while Stockers are in the Victoria Intermediate League.

Hillclimb Sunday

Victoria Motorcycle Club will hold its 43rd annual Mt. Douglas Hillclimb beginning at 1 p.m. Sunday at Mt. Douglas Park. For the first time, there will be a race for the slowest as well as the fastest time up the hill.

Incredible Upset By U.K. Golfers

MUIRFIELD, Scotland (AP) — The underdog British team shot to an incredible lead after the first session of the three-day Ryder Cup golf matches Thursday.

The score was 5½ points for the Britain-Ireland team to 2½ for the heavily-favored United States team.

Brian Barnes and Bernard Gallacher of Scotland paced the British squad.

Today's matches repeated the opening day pattern of four Scotch foursomes — in which the patrners hit alternate shots with one ball—and another four fourball contests.

The contest reaches its climax Saturday with 16 singles in match play.

The Ryder Cup, donated by an English merchant as a symbol of golfing supremacy between the old and new worlds, has been won by the Americans 15 out of 19 times. The British have won only three times. One match was halved.

After the British lead on the first day, the atmosphere around this seaside golf course south of Edinburgh was electric.

Scots fans, almost unable to believe what was happening, cheered the home teams from green to green.

In Thursday's opening foursomes, Jack Nicklaus and Arnold Palmer of the U.S. crushed Maurice Bembridge and Eddie Polland 6 and 5; Lou Graham and Chi Chi Rodriguez of the U.S. drew with Tony Jacklin and Peter Oosterhuis; Barnes and Gallacher edged Trevino and Billy Casper 1-up; and veterans Christy O'Connor and Neil Coles disposed of Americans Tom Weiskopf and J. C. Snead 3 and 2.

Trevino and Homero Blancas scored the Americans' only victory in the afternoon four-ball play, taking Coles and O'Connor 2 and 1.

Barnes and Gallacher romped over Gay Brewer and Tommy Aaron 5 and 4, Bembridge and Brian Huggett beat Nicklaus and Palmer 3 and 1 and Jacklin and Oosterhuis birdied the first seven holes they played en route to a 3 and 1 decision over Casper and Weiskopf.

Canadian Driver Wins Second 'Jug'

DELAWARE, Ohio (CP) — Joe O'Brien of Alberton, P.E.I., poured an ailing chestnut horse through an opening on the rail Thursday and won his second Little Brown Jug with Melvin's Woe, owned by Thurman Downing of Cleveland.

The victory in the harness racing classic came in straight heats, identical to O'Brien's 1958 win with Shadow Wave. The win made it two in a row in the $120,000 Jug by sons of Bret Hanover. A year ago, Canadian-owned Strike Out, also a Bret Hanover son, won in world record time, 1:56.3.

Times for Melvin's Woe's two victories Thursday were 1:57.3 and 1:59.2.

O'Brien had to beat his entry mate in the final, Canadian-owned Armbro Nesbit, raced by Duncan MacDonald of Sydney, N.S., who finished second ahead of Valient Bret. O'Brien had placed both Melvin's Woe and Armbro Nesbit into the third race of the Jug. He secured the services of Glen Garnsey to take midway in the stretch, with a race.

In the race-off, Armbro Nesbit led the eight finalists through every fraction, but behind Nesbit with no outside narrow lead, began to tire. At that point, O'Brien, directly behind Nesbit with not outside room, sent Melvin's Woe along the fence to win by a neck.

SPORTS MENU

TONIGHT

SOCCER
8 p.m. — Victoria High School League, Oak Bay vs. Mt. Douglas, Royal Athletic Park.

SATURDAY

SOCCER
2 p.m. — B.C. League, Victoria Gorge vs. University of British Columbia Thunderbirds, Royal Athletic Park.
2:15 p.m. — Vancouver Island League, first division, Saanich Braves vs. Victoria West, Central Saanich.

RUGBY
11 a.m. — Victoria Union; first-division seven-a-side tournament, Macdonald Park; second-division seven-a-side tournament, Carnarvon Park.

CRICKET
11 a.m. — International exhibition, Victoria Select XI vs. Kent Cricket Club of England, Beacon Hill Park.

CROSS-COUNTRY
11 a.m. — Start of first race in University of Victoria meet, Beaver Lake Park.

BILL WALKER ON VACATION

Short Stay For Butler

EDMONTON (CP) — Cornerback Al Butler didn't last long with Edmonton Eskimos.

Butler was picked up Sept. 8 by the Western Football Conference club after being cut by Montreal Alouettes, but he only played one game before drawing another release.

The Eskimos, who left Thursday for games in Ottawa and Hamilton, added import John Saunders, who was cut by Buffalo Bills of the National Football League.

Defence-back Bayne Norrie, who separated his shoulder early in the season, has been reactivated, replacing Harry Abofs.

MORE SPORT PAGES 19, 23

No Sad Songs for Willie Mays

NEW YORK (UPI) — Sing no sad songs for Willie Mays. He won't be back next year but he's left so many lovely memories behind him.

The end is now in sight for the electrifying player who brought charisma to baseball ven before the word became popular in politics.

Mays made it official Thursday, announcing his retirement effective at the end of this season.

"The hardest part will be coming to spring training next year, knowing I'm not going to play," Mays said.

"Willie had great difficulty facing retirement as many men do," New York Mets' board chairman M. Donald Grant said.

But it wasn't really a sad occasion at Shea Stadium as Mays called the end of a 22-year career.

"It's difficult to explain how much I love baseball," Mays said. "You might call it a love affair. We've been together 22 years and they've been terrific years. I don't know if I'm saying this right but that's the way I feel."

Mays was clearly uncomfortable in the formal setting as he tried to express his feelings, but later he relaxed in a smaller gathering and chuckled, "Wouldn't you guys have been surprised if I'd said I was going to play another year?"

Mays knows that's not possible — not at age 42 with a .211 batting average.

But he also knows he left behind a record that few men in the history of the game have touched — 660 homers, 3,283 hits and a lifetime average of .302.

Explaining his decision to announce the retirement now, Mays said, "With the club moving in the last cuple of weeks, I said, 'hey, maybe they don't need me.' I don't want to interfere with the team's progress when the team had a shot at it."

Mays hasn't played since Sept. 9 when he injured his ribs against Montreal. But he's expected to make at least a token appearance before the season is over.

"If they get in the series, I'm playing. I don't know how, but I'm playing," he said.

If the Mets are eliminated, he said, "I'd like to play on the last day. I came into baseball playing and I want to go out playing."

COAST LEAGUE SOCCER
ATHLETIC PARK
Sat., Sept. 22 — 2 p.m.
Gorge Molson's
vs.
U.B.C. Thunderbirds
Adults $1.50
Ladies, O.A.P., Students 75c
Children under 12—25c

Sunday, Sept. 23
The Juvenile Championship
$15,000 Added
Doo-Dah.
Longacres
Spend the day.

PRE-SEASON
WESTERN CANADA HOCKEY LEAGUE ACTION!
SUNDAY, 7 p.m.
Memorial Arena
VICTORIA COUGARS
Vs.
NANAIMO CLIPPERS
Adults: 1.50; Students and O.A.P.: 1.00; Children: 50c.

stewart lang

25 Cats Left After Sneak Peek

Coach Ollie Dorohoy got his first look at Victoria Cougars in a game situation Thursday night at Memorial Arena and by noon today the squad was reduced to 25 players.

That's the number Dorohoy will carry through the balance of the pre-season schedule as Cougars prepare for their third term in the Western Canada Junior Hockey League. They open their regular schedule at home Oct. 6 to Calgary Centennials.

Cougars opened the pre-season run with their annual sneak peek inter-squad game before about 250 fans Thursday night. With a 48-player squad split in half, the Radio Reds counted four unanswered goals in the third period for a 6-6 tie against the Press Whites.

Mel Bridgeman, who collected 37 goals and 50 assists with Nanaimo Clippers last season in the B.C. Junior League, scored three times for the Reds, twice in the third-period comeback. Peter Morris, a left winger from Edmonton, and returning Cougar Brad Anderson were the other marksmen for the Reds.

White goals went to returnees Ron Poole and Brad Richardson and newcomers Mark Lomenda (Calgary of the Alberta Junior League), Glen Ing (Regina Pats of the WCHL), Fenton Gale (Prince George Junior Bs) and Glen Leedahl (Saskatoon Blazers Midgets).

Cougars are now down to three goalies — returnees Perry Bulhall and Danny Rogers along with Glen Bueckert from Penticton of the BCJHL — seven defencemen and 15 forwards.

The rearguards are Rick Williams, Rick La Pointe, Cal Kitching and Kim Clackson from last year's team and Bruce Van Camp and Lori Gloeckner, both up from Nanaimo, and Rick Lalonde from Kamloops of the BCJHL.

Returning forwards are Al McLaren, Don Dziadyk, Richardson and Poole. Newcomers are Bridgeman, Anderson, Ing, Lomenda, Morris, Derek Haas (Crow's Nest Pass), Cam Connor (Winnipeg Junior Jets), Al Dredger (Saskatoon of the Saskatchewan Junior League), Don Eastcott (Edmonton Oil Kings), Brian Day (Nanaimo) and Brian Miller (Calgary of the APHL).

Of the 25 players, 10 saw regular duty last season with the Cougars while four others — Anderson, Ing, Connor and Eastcott — were WCHL regulars elsewhere.

Cougars play the Clippers Saturday night in Nanaimo and meet them at Memorial Arena Sunday in a return game at 7 p.m. Next Monday and Tuesday they play Powell River Intermediates in Powell River and on Wednesday meet Lake Cowichan Intermediates at Cowichan.

Next Thursday Cougars play Langley Lords of the B.C. Junior League at Cloverdale Arena in Vancouver, meet Kamloops Chiefs of the WCHL in Kamloops Friday and play the Chiefs next Saturday at Revelstoke.

In other WCHL pre-season play Thursday night, Mike Rogers scored four goals to lead Calgary to its third win in a row, 10-2 over Edmonton Oil Kings; Bill Bell's three goals led Regina over Medicine Hat Tigers 8-2 in Medicine Hat, and Ron Chipperfield counted twice in Brandon Wheat Kings' 3-1 victory over Flin Flon Bombers in Brandon.

Hunters, Trout Anglers Appreciate Fall Showers

Although the rain we've experienced for the past couple of days hasn't yet had any appreciable effect on the salmon-fishing picture around Vancouver Island, it has certainly helped both hunters and trout fishermen.

Logging road gates, shut for several weeks because of high fire hazards, should all be open this weekend.

Meanwhile, coho salmon returns continue to spark action from Sooke to Pedder Bay.

The catch around Secretary Island as well as between Church Rock and Beechey Head has consisted of a 5-50 mixture of pinks and coho. Most success was on bait, such as strip or minnow, but hootchies and bucktails have also been productive.

Pedder Bay fishermen, trolling with six to eight ounces of weight and from 70 to 80 feet of line near the kelp bed, have been picking up coho weighing as much as 12 pounds along with the odd chinook.

Fishing off Oak Bay has had its ups and downs but some catches of both coho and chinooks have turned up from the vicinity of Trial Island, the Chain Islands and right in Oak Bay.

Fairly-good returns of jacks and winter chinooks are being landed in the Bamberton area of Saanich Inlet by fishermen using from 100 to 150 feet of wire line and a planer.

Farther south in the Inlet, the odd coho up to 10 pounds and chinook up to 12 are being landed near Goldstream Island.

Chinooks are biting in Cowichan Bay, a few winter chinooks are starting to show in Sansum Narrows and jacks form the main catch off Crofton.

Strip-casting seems to work best for a rather limited catch of coho off Nanaimo and landings of tyee in Alberni Canal haven't picked up yet despite the fair numbers that have been sighted.

Tides are ideal right now for bucktailing for coho off Bates Beach and Little River in the late afternoon.

Waters around Denman and Hornby are yielding small springs.

Tyee and coho catches have dropped off near Campbell River.

Trout anglers, able to reach more lakes and rivers now that the woods are open again, can expect better success as water temperatures drop.

Sea-run cutthroat will soon be available as they follow salmon upstream on their spawning runs in hopes of feasting on the eggs.

★ ★ ★

NIBBLES: Rose Rose won the Victoria-Saanich Inlet Anglers' Association monthly trophy for August with a 31-pound, nine ounce chinook . . . Wyn Rose won the women's trophy with a 16:10-pounder and the junior trophy went to Christie Redgrave for a 21:04-pounder . . . Hidden-weight winners were Les Lohr, L. S. Hartshorne, A.M. Engel and John Ford.

★ ★ ★

Sooke Combined Fire Organization, which takes in all major logging firms on the southern end of the Island, would like to express their appreciation to hunters for the responsibility shown during the recent closure due to high fire hazard . . . All gates will be open this weekend . . . The ball is now in our end of the court, so let's have none of the vandalism which has shown up in past seasons.

★ ★ ★

Federal fisheries announced the Sooke River will be closed to all salmon fishing from the falls downstream to the fishing boundary signs below the highway bridge . . . The closure starts at midnight Friday and ends at midnight Nov. 15.

★ ★ ★

Cache Creek checking station figures up to and including Sept. 16 show an increased resident hunting pressure while the number of non-resident hunters has declined . . . A total of 1,005 B.C. hunters went through the check this year compared to 857 during the same period of 1972 . . . Non-residents were down to 131 from 197.

Kings Set for Weekend

RON STEWART
. . . Portland coach

The idea behind pre-season games is to test the rookies, so Los Angeles Kings will leave three veterans out of the lineup tonight when they open their National Hockey League exhibition schedule against Vancouver Canucks in Calgary.

Playing for Springfield Kings of the American League against the Western League Portland Buckaroos in Portland will be veterans Terry Harper, a defenceman, and wingers Real Lemieux and Jimmy Peters.

Los Angeles plays the Canucks again Saturday night in Medicine Hat and Sunday in Spokane, then returns to Memorial Arena for Wednesday's game against Montreal Canadiens.

Kings follow with back-to-back encounters against Minnesota North Stars in Portland next Friday and in Victoria next Saturday, then play a similar series with the Canucks in Portland Oct. 2 and Victoria Oct. 3 before breaking camp Oct. 6.

The L.A. lineup tonight will include goalies Rogatien Vachon, Gary Edwards and Bernie Germaine, defencemen Wayne Lachance, Larry Brown, Gilles Marotte, Bob Murdoch, John Van Horlick, Barry Long and Neil Konadoskie and forwards Doug Volmar, Bob Nevin, Phil St. Marseille, Juha Widing, Hoene, Mike Corrigan, Frank Bill Lesuk, Doug Buhr, Bob Berry, Butch Goring, Wayne Chernecki, Dan Maloney, Don Kozak and Randy Rota.

Kings also announced today they have signed former NHL star Ron Stewart, who played for New York, Toronto, Boston and Vancouver, to coach their Portland affiliate in the WHL.

In other NHL training camp news, winger Bill Barber of Philadelphia Flyers, runner-up last season in the rookie-of-the-year poll, broke the littke toe on his left foot when hit by a puck during drills in Philadelphia. He's not expected to miss any workouts.

Montreal Canadiens, meanwhile, opened their pre-season schedule Thursday night with a 5-3 victory over Nova Scotia Voyageurs of the American Hockey League in Charlottetown. Yvan Cournoyer, Guy Lapointe, Murray Wilson, Frank Mahovlich and Steve Shutt scored for Montreal.

Smith Captures Golf Lead Aided by an Eagle Three

ENDICOTT, N.Y. (AP) — Bob E. Smith, aided by an eagle three, fired a six-under-par 65 Thursday for the first-round lead in the $100,000 Endicott open golf tournament.

The 30-year-old Smith, in his sixth year on the Professional Golf Association tour, forged past Jim Grant and Jim Dent, who each posted 66s.

Smith, who said his game had made a complete turnaround in the last six weeks, played the back nine of the 6730-yard, par-71 En-Joie Golf Club course first and fired a 29, five under par.

He had a one-under 36 on the front nine.

His eagle came on the par-five, 521-yard 12th hole. Following his drive, Smith hit a three-wood shot 20 feet short of the pin and canned the putt.

Grant and Dent overtook nine early finishers, including veteran Bert Greene, who had gone into the clubhouse with 68s.

Others with 68 were John Jacobs, Tommy McGinnis, Dwight Nevil, Don Padgett, Bob Payne, Van Stewart and Mike Wynn.

Ben Kern of Toronto carded a 77.

★ ★ ★

Bob E. Smith	36-29—65
Jim Dent	33-33—66
Jim Grant	36-30—66
Jim Ferriel	36-32—68
Burt Greene	34-34—68
John C. Jacobs	36-32—68
Tommy McGinnis	35-33—68
Dwight Nevil	36-32—68
Don Padgett	35-33—68
Bob Payne	37-31—68
Dan Stewart	34-34—68
Mike Wynn	36-32—68
Bob Allard	36-33—69
Rod Curl	35-34—69
Hubert Green	37-32—69
Jerry Heard	38-31—69
Doug Main	36-33—69
Randy Morris	35-34—69
Dick Rhyan	37-32—69
Frank Arasin	37-32—70
Pete Brown	34-36—70
Dale Douglass	37-33—70
Tom Evans	39-31—70
Jack Ewing	36-34—70
David Glenz	36-34—70
Mike Hill	36-34—70
Tom Jenkins	37-33—70
Bill Johnson	38-32—70
Rich Karl	36-34—70
Jim King	35-35—70
Jack Lewis	33-37—70
John Lister	36-34—70
Fred Marti	37-33—70
Paul Purtzer	37-33—70
Tom Sanderson	36-34—70
Bob Zender	37-33—70
Larry Ziegler	36-34—70
Billy Z. Ziobro	38-37—70

COBLE'S FISHERMAN'S CALENDAR

Time for Each Day, "Tells When Fish Bite Best"

FOR THE WEEK SEPTEMBER 23 THRU 30

SUN	MON	TUE	WED	THU	FRI	SAT	SUN
23	24	25	26	27	28	29	30
8:25 a.m.	9:15 a.m.	10:03 a.m.	10:51 a.m.	11:38 a.m.	12:26 p.m.	1:14 p.m.	2:04 p.m.

Time is Pacific Standard Time — Copyright 1969

Blacker the Fish — Better the Day for Fishing

St. Boniface, Orillia Clubs Visit Sweden

WINNIPEG (CP) — St. Boniface Mohawks, Allan Cup finalists last season, plan a trip to Sweden Dec. 23 to Jan. 10, 1974 to take part in an international hockey tournament.

Other participants in the Swedish Expolaris tournament will include Russia, Finland and the host Swedish federation.

Orillia Terriers, who defeated Mohawks for the Canadian senior championship, will be in Sweden at the same time for another competition, the Swedish Stan Cup series.

Mohawks, at a Thursday news conference, also announced plans for a $1 million sports complex, with a hockey arena seating 6000 to 10,000 and six to eight curling sheets.

Wakeham Defending Village Green Honors

Defending champion Bill Wakeham of the host club will head a field of 16 professionals trying for $600 in prize money in the third annual Village Green Open tournament Saturday at the Cowichan Golf Club.

Wakeham recently won the Metro Toyota tournament at Cedar Hill and the Esquimalt-Molsons tourney at Gorge Vale.

Amateurs in the record field of 114 will be shooting for $1,000 in merchandise prizes.

Draw for the double-shotgun start, with the first group teeing off at 8:15 a.m. and the second getting away at 1 p.m.

8:15 P.M.

1ST TEE: — C. Wright Jr. (Cow), D. Rose (Cow), B. Thom (U) and B. Pannell (Cow); R. Peterson (Quil), D. Floyd (RC) and K. Sadler (CH).

2ND TEE: — D. Taylor (Cow), L. Crossley (Cow) and G. Bell.

3RD TEE: — H. Rees (Cow), R. Thorne (Cow), H. Jacobson (GM) and D. Norbury (GM).

4TH TEE: — T. Ritchie (CH), P. Morretti (CH), L. Aitcheson (Cow) and L. Syme (MB); G. Syrotuck (N), B. Sluggett (GM), N. Joe (Cow) and D. Bird (Cow).

5TH TEE: — P. Grabowski (RC), N. Campbell (Cow), F. Mills Sr. (Cow) and S. Keeping (Cow); B. Fisher (Cow), J. Scott (Cow) and R. Loiselle (Cow).

6TH TEE: — D. Scroggs (CH), H. Collins (Cow), B. Olisson (Cow), and Colin Summers (V); R. Gauthier (Cow), R. Caumont (N) and R. Duquette (CH).

8TH TEE: — P. Leroy (Cow), D. Spence (Cow), B. Hawkins (V) and H. Fengewisch (N); C. Tassin (V), A. Bonapart (V), F. Dyssart (Cow) and B. Taylor (Cow).

9TH TEE: — S. Linde (Cow), G. Freeman (Cow), J. Hicks (Cow) and G. Kulai (GV); D. Robson (V), D. Pearson (Cow) and T. Lefebre (Cow).

1 P.M.

1ST TEE: — D. Silverberg (GM), B. Wakeham (Cow), A. Zimmerman (GM) and Bob Cox (Quil); T. Weins (Lang), L. Crawford (Van), C. Ferguson (Greg) and M. Gray (U).

2ND TEE: — C. Wright Sr. (Cow), H. Hagg (MB), G. Upton (MB) and A. Baraniuk (Cow); B. Morrow (Cow), G. Pamminger (Cow), D. White (Cow) and E. Jackson (Cow).

3RD TEE: — A. McLeod (Cow), B. Stott (Cow), B. Rands (CH) and G. Barnes (CH).

4TH TEE: — B. Wright (Cow), G. Milliken (GV), M. Richards (GM) and N. Boden (MM); R. Brownsey (Cow), G. Wing (Cow), L. Sutcliffe (GV) and D. Mellow (GV).

5TH TEE: — M. Crosby (Cow), S. Collins (Cow), P. McLachlin (Cow) and F. Mills Jr. (Cow); B. Slonski (Cow), K. Swetnam (Cow), D. Ledding (RC) and G. Walker (GV).

6TH TEE: — M. Thompson (MB), S. Keenlyside (RC) and A. Forward (Cow); D. Bird (Quil), M. Desharnais (Quil), B. Gandy (RC) and G. Rands (CH).

7TH TEE: — B. Wakeham (V), F. Wakeham (V), and J. Taylor (V).

8TH TEE: — T. Kerrone (Cow), K. Mathews (Com), A. Smith (Qual) and T. Pisto (Com); G. Schmidt (Cow), L. Goodham (Cow), J. Story (Cow) and P. Malino (Cow).

9TH TEE: — I. Smith (Cow), A. Curran (GV), S. Allen (GV) and D. Fontana (Cow); A. Thompson (Van), R. Cush (CH), M. Parker (Van) and T. Moryson (Van).

ZENITH
"The Quality Goes In Before the Name Goes On".

COLORTRON '74 EXCLUSIVE

Zenith's sharpest, brightest picture ever in a smartly styled

20" 1974 Chromacolor II Portable TV

Zenith's top 100% Solid State modular chassis featuring 30,000 volts of picture power and "Chromatic" one-button color tuning.

ONLY $599
● BUDGET TERMS AVAILABLE ●

COLORTRON TELEVISION LTD.
VICTORIA'S QUALITY TELEVISION AND STEREO CENTRE
3180 HARRIET 383-9113
(Just Off Burnside)
*OPEN TUESDAY TO SATURDAY, 8:30 to 5:30

BE YOUR OWN BOSS

A Unique opportunity awaits the right person to distribute Kodak Film to existing customers in his or her own area. This can be a full or part time business, providing an opportunity for an excellent income on an investment of less than $5,000. For more information

TELEPHONE 630-1844
or write
558A Sheppard Ave., West
Toronto, Ontario
Canada

YOU'RE GOING TO HAVE TO LOOK A LOT HARDER

AND PAY A LOT MORE
If You Want More Car Than the Renault R12TL

The Canada Truck and Traffic Automotive Magazine had this to say about Renault R12TL. "Renault has wisely chosen to build the car with front wheel drive; freeing up a lot of otherwise wasted space in the passenger area." . . . "Power comes from a peppy 1600 cc engine, with its 11 gallon tank, the Renault has a cruising range of roughly 300 miles, very good for a car of this type. It gives you comfortable front reclining bucket seats . . . rack and pinion steering; and loads of trunk space. The new Renault 12 has a lot going for it; space, traction and practicality plus lots of comfort. After a week's use amongst the Track and Traffic staff, the general concensus was notwithstanding several attractive Japanese cars in this price range, the choice would be Renault 12. It's definitely worth your attention."

NOW EXCLUSIVELY AVAILABLE AT
GEORGIA PACIFIC MOTORS LTD.
1750 Government St. (Dealer Licence D2722) 386-1515

SWIMMING POOL SALE
Clearing All Remaining Above Ground Pools in Stock
NEVER AGAIN WILL PRICES BE SO LOW!
Sizes from 12 foot round to 27 foot round
Ovals from 20 feet to 33 feet
Come to your Pool Park at
FRANK BROWNE
3035 Nanaimo St. (Between Traders and Chinese Village)

BANQUETS
● Wedding Receptions
● Dances—Parties
● Trade Shows
PLAYLAND CLUB
4240 Glanford Ave.
479-7188

PEDDER BAY MARINA
SALMON COUNTRY
▸BOAT RENTALS
▸LAUNCHING RAMP
▸WHARFAGE
▸COFFEE SHOP
YEAR ROUND FISHING

When in Rome, do as the Romans do.

Enjoy Canadian Club.

Here in the cradle of western civilization, they know a civilized whisky when they see one: Canadian Club.

It's nice to know the world can get together about something. Around the world, when people think of the finest, lightest, smoothest whisky, they think of Canadian Club.

The finest of fine Canadian whiskies is "The Best In The House" in 87 lands: Afghanistan, Algeria, Antarctica, Antigua, Argentina, Aruba, Australia, Austria, Bahamas, Barbados, Belgium, Bermuda, Brazil, Canada, Canary Islands, Ceylon, Chile, Christmas Island, Costa Rica, Curaçao, Denmark, Dominican Republic, Ecuador, Ethiopia, Fiji, Finland, France, Germany, Gibraltar, Greece, Greenland, Grenada, Guadeloupe, Haiti, Hong Kong, Iceland, India, Indonesia, Iran, Iraq, Ireland, Israel, Italy, Jamaica, Japan, Jordan, Kenya, Korea, Lebanon, Libya, Malta, Mexico, Morocco, Nepal, Netherlands, New Guinea, New Zealand, Nigeria, Norway, West Pakistan, Panama, Peru, Philippines, Poland, Portugal, Puerto Rico, Sierra Leone, Solomon Islands, South Africa, Spain, Sudan, Sweden, Switzerland, Tahiti, Tanzania, Thailand, Trinidad, Tunisia, Turkey, U.S.S.R., United Kingdom, United States, Uruguay, Venezuela, Virgin Islands, Yugoslavia, and Zambia.

Canadian Club is distilled and bottled in Walkerville by Hiram Walker & Sons Limited

B.C.

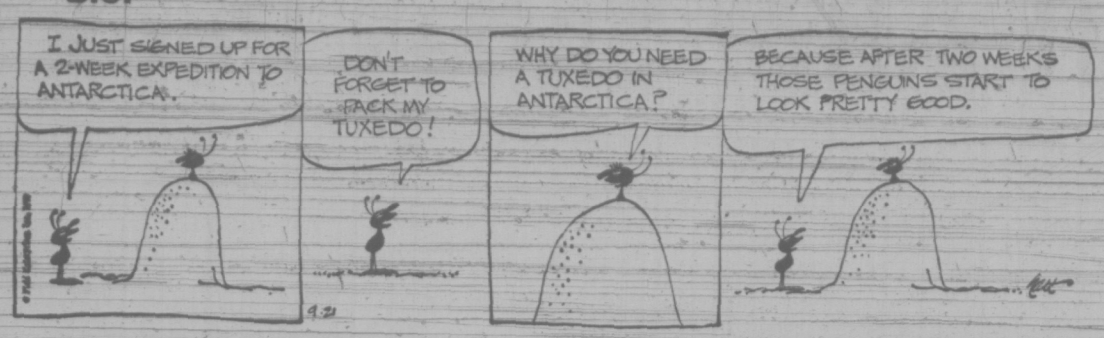

THE FAMILY CIRCUS

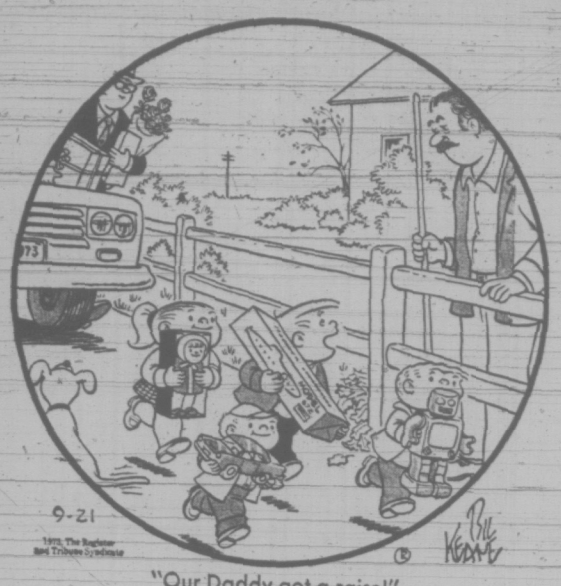

"Our Daddy got a raise!"

DENNIS THE MENACE

"I THINK MOM WOULD LOOK BETTER IN THE SHORT PANTS."

GARDENING
hilda beastall

Gourds Are Possible Despite Cool Summers

Seed catalogues present colored pictures of the weirdest shapes in gourds, yet seldom do we see an interesting collection grown locally. Perhaps our summers lack the high temperatures to bring the fruits to maturity in time for fall shows.

This thought has been backed this week by enquiries as to when to gather the gourds, and how to treat them. So apparently, the fruits are only nearing maturity now.

As with so many other plants, success with gourd raising and keeping depends on growing the types suited to our climate.

If you buy seed of the hard-shelled Lagenaria group you have more chance of success, but a mixed packet will likely contain many seeds of Cucurbita which, like its relatives the cucumber, and the commonly grown squash varieties would require a long hot season to bring the fruits to full maturity.

The best indication of "time to gather" gourds is after the vines have withered but the fruits are susceptible to more than a degree or two of frost so must be watched carefully.

To test the fruits, gently press with finger and thumb, not the nails, but the soft pads. The pulp should be firm.

If satisfied the fruits are ripened, cut the stems with a sharp knife and handle the gourds with care since bruising allows fungus to develop in the outer flesh.

Wash carefully and thoroughly in a strong solution of borax or other disinfectant, using rubber gloves and care with splashing since ALL disinfectants are poisonous and will burn the skin.

When washed and dried with a soft cloth, place the gourds well apart on a tray in an airy room out of direct sunlight. Normal home temperature of 70 degs. F. dries gourds in about two weeks.

Turn the gourds several times during the drying period.

After drying, the fruits are ready for waxing with any type of liquid wax. This not only improves the color but gives a protective glossy coat.

The Gourd Society of America advises against the use of shellac or varnish as neither acts as a preservative.

The softer shelled gourds of the Cucurbitas may last for a month or two when treated; the Lagenarias are those capable of being crafted into useful and decorative objects and when thoroughly dried out inside with the years, they last indefinitely if not roughly handled.

Starting Lagenaria seeds indoors during March so that strong young plants can be put into the garden by the end of May without disturbing their root systems, is one way to get around our rather slow spring season. Starting and growing the plants entirely in an unheated greenhouse, using the ground bed, is another method. This way you have the advantage of extra warmth at the end of the summer for maturing the gourd fruits.

CRYPTIC CROSSWORD

ANSWER TO THURSDAY'S PUZZLE

ACROSS
3 Transport
8 Even
9 Wild beast
10 Strain
11 Pests
14 Taboo
15 Sore
16 Wraps
18 Eats
20 Teeth
21 Epoch
24 Denier
25 Late-comer
26 Peri
27 Candidate

DOWN
1 Bed sitter
2 Reprobate
4 Rain
5 Nudge
6 Pleats
7 Rest
9 Widow
11 Peach
12 Sometimes
13 Lethargic
17 Steer
19 Spread
22 Cloud
23 Saga
24 Dent

CLUES

ACROSS
1 Fastener held on by a thread (5)
4 The jam-making trade? (7)
8 Possibly from China, it normally comes from Italy (7)
9 Very fitting description of a drunkard (5)
10 In the morning he gives a slight cough (4)
11 It means quite a lot—to cardplayers especially! (4,4)
13 A reversible action (4)
14 Let it stand a different test (4)
16 Put out nine cats, for example (8)
17 Central feature of a nasty eye (4)
20 Strong meat? (5)
21 Annoyed with stinging words? (7)
22 Answers for the chemists (7)
23 River or giver (5)

DOWN
1 Gregarious mountaineer anxious to get on in the world? (6,7)
2 Rear lights, by the sound of it (5)
3 Western worker's need (4)
4 He suits his customers (6)
5 It may be taken as a counter-measure (8)
6 Men held by a strange gift of imagination perhaps (7)
7 The stock market depends on what he raises (6,7)
12 Payment made for an old servant? (7)
15 They're just part of the act (6)
18 It is in fact a long claw (5)
19 Boss offering stable employment? (4)

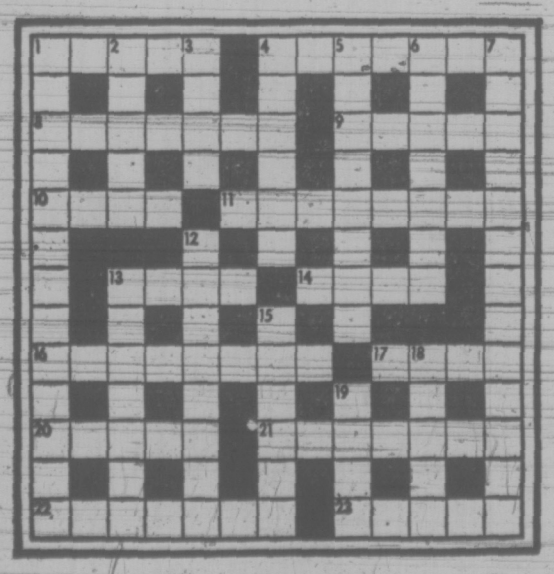

SOLUTION MONDAY

The Bridge Expert

By FRED KARPIN

A tournament player recently went to see his doctor for a check-up. "My wife thinks that I'm worrying too much," he stated. "She's afraid it will damage my health."

"If that's all that's wrong with you," the doctor answered, "then you have nothing to be concerned about. As a matter of fact, a few weeks ago I had another bridge expert as a patient. He was also worrying too much, and I cured him by convincing him not to think so hard."

"I know," said the patient-to-be. "That's why I'm worrying so much. The man you cured of thinking was my partner."

In today's deal, our South declarer was guilty of the "crime" of not thinking. It cost him the game and rubber. East-West vulnerable. South deals.

NORTH
♠ A Q 9 4 2
♡ 5 2
◇ 8 4
♣ Q J 10 7

WEST
♠ 6 5
♡ A Q 10 9
◇ Q J 10 9
♣ A 8 3

EAST
♠ 8
♡ J 7 6 4 3
◇ K 7 5 2
♣ 5 4 2

SOUTH
♠ K J 10 7 3
♡ K 8
◇ A 6 3
♣ K 9 6

The bidding:

South	West	North	East
1 ♠	Dbl.	4 ♠	Pass
Pass	Pass		

Opening lead: Queen of ◇.

North's jump to four spades over West's take-out double was, of course, a pre-emptive call designed to prevent his vulnerable opponents from getting together.

After winning the opening diamond lead with his ace, declarer cashed the king and ace of trumps. He then led a low club, putting up his king. West won the trick with the ace, and then led the diamond nine to East's king. East returned a heart, and West cashed two heart tricks, to hand declarer a one-trick set.

As soon as the dummy came into view, declarer should have recognized that the danger to his contract lay in East's procurement of the lead. If this happened (as it did), then a shift to hearts by East could result in declarer losing two heart tricks (as he did). Of course, if the defenders didn't cash two heart tricks, then South would later be able to discard one of his hearts on dummy's to-be-established club suit.

Declarer's primary concern should have been to prevent East from obtaining the lead. He could have accomplished this simply, by allowing West's diamond queen to have captured the opening lead.

Assuming that West then led another diamond, South would win the trick with his ace. After drawing trumps, South would lead the club king, which West would take with his ace (West rated to have the club ace for his original double). All the defenders could make from here in would be West's ace of hearts.

FUN WITH FIGURES

By J. A. H. HUNTER

"It's amazing how you remember numbers and dates," said Charlie. "I wish I could."

Ron smiled. "Just one of those things," he declared. "You find a gimmick. Take that number, for example. It's one more than six times the product of its last two figures."

Sound simple! What was the number?

(Answer Monday)

Yesterday's answer: SUBWAY was 102647.

ALLIGATOR HALTS PLANES

TAMPA, Fla. (UPI) — A runway at Tampa International Airport was closed for about half an hour Tuesday night after an arriving commercial jet touched down on an alligator trying to cross the pavement.

A Federal Aviation Agency official said the National Airlines plane was not damaged when it touched down on the six-foot alligator.

"But it sure made a mess of the 'gator," he said.

PEANUTS

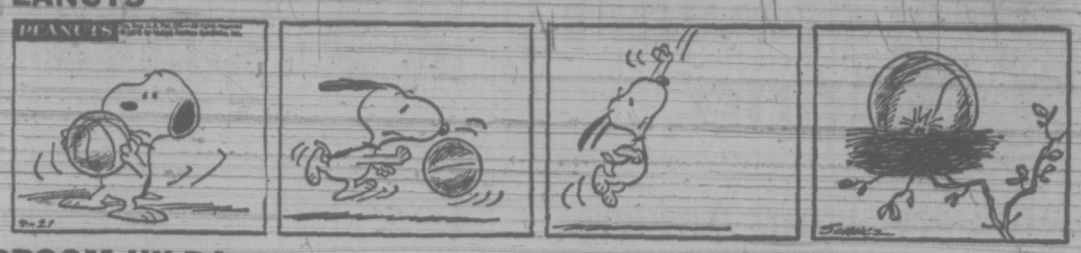

BROOM-HILDA

WIZARD OF ID

APARTMENT 3-G

MISS PEACH

HAGAR

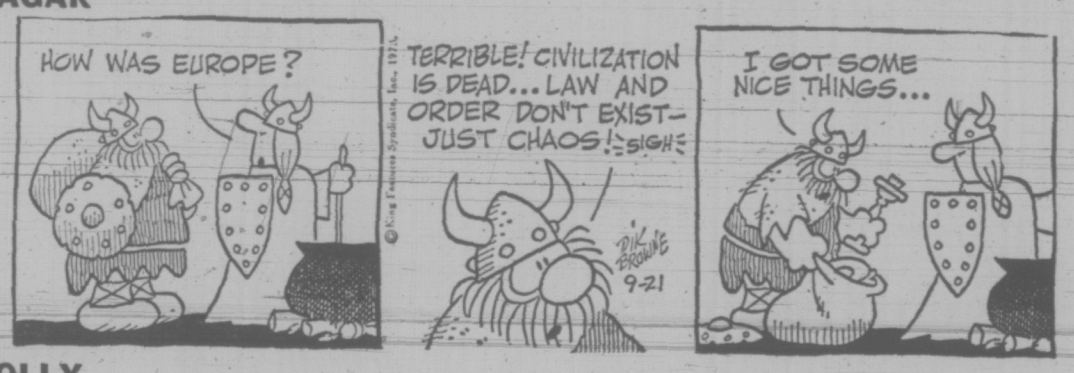

POLLY

NANCY

MUTT AND JEFF

MARK TRAIL

GM Claims Exhaust Device Will Save Gas

By JEFF CARRUTHERS
Times Ottawa Bureau

OTTAWA — Canadian 1975 model cars may have the expensive catalytic converters attached despite the fact that Ottawa's 1975 exhaust emission standards were designed to eliminate need for the converters.

But at least one major carmaker, General Motors, has been telling Ottawa in recent weeks that its planned use of the converters in Canada for most, if not all its 1975 model cars could turn out to be an economic blessing for its customers.

Dr. S. O. Winthrop, director of the air pollution control directorate in the environment department, said Thursday that GM claims to have made several technological improvements in the design of its engines that will permit a 10 per cent to 20 per cent improvement in gasoline mileage.

The improvement is all the more noteworthy in light of recent statistics showing that 1974 model cars have poorer gasoline mileage than the already poor mileage cars in 1973. The culprit is said to be anti-pollution devices.

But for GM to get the gas mileage improvement, it would have to use the converters.

All in all, GM suggests the gas savings will more than cover the added cost of the converter.

Quick calculations suggest this might be true.

The converter is expected to cost about $200 on the average and could cost as little as $150. It's life span will likely be about three years.

The improved gas mileage could save $50 or more a year for a typical driver who fills up at the gas pumps once a week.

The ironic part is that Ottawa decided this summer to have less stringent emission standards than in the U.S. in 1975 precisely because it wanted to eliminate the need for the converters.

The idea was to save Canadians the cost of the expensive add-on and to benefit from the American success or failure with converters over a few years before moving to require them in Canada.

Since GM controls the largest share of the domestic market and since the others in the Big Three are also expected to use catalytic converters on at least some Canadian models, it now looks more and more likely that Canadians will get the converters whether the law require them or not.

Dr. Winthrop noted that in these times of concern about the energy crisis, Canada is "certainly anxious in increasing fuel economies," if that's what use of converters would in fact do.

Sears

Sears days

end Saturday

Shop sharp 9:30 a.m. to 5:30 p.m. while quantities last. You'll find these and many, many other great Sears Days values. Due to delays in transportation, many items were received too late to be included in our advertising but are here now, just in time for this big day at your Sears store. Watch for the unadvertised specials on display throughout the store!

Regular panty hose

Sale Price 4 for $1

20 denier mesh panty hose with reinforced panty and toe, nude heel. Honey Beige, Hint o' Brown, Grey Mist. One size fits 100 to 150 lbs.

Hosiery (13) Personal Shopping

Fiberglass drapes

Sale Price 6.97 pr. Sale Price 13.97 pr. Sale Price 21.97 pr.

"Kendale" fiberglass drapes in an attractive dobby weave Pinch pleats, hooks incl. Gold, Melon, Green, White. 44x84, 96x84, 144x84.

Draperies (34) 24 Hour Teleshop

Warm nylon ski jackets

Sears Low Price 12.99 ea.

Great-looking ski jacket of water-repellent nylon. Hidden hood, nylon lining and storm shields. Hand wash. Assorted colours. Sizes S.M.L.

Women's Sportswear (7) Personal Shopping

"Fisherman" knit yarn

Sale Price 61¢ ball

Popular Aran yarn for the classic "fisherman" look. 100% wool, scoured to remove the oils. Natural only. 2-oz. balls.

Notions (25) Personal Shopping

5-pc. TV table set

Sale Price 9.97 set

5-pce. set incl. 4 tray tables and stand. 'Inspiration' design on table top. Tray size: 16x22". Handy for entertaining.

Home Accessories (21) 24 Hour Teleshop

Brass-finish fire screen

Sale Price 24.97 ea.

Brass finish steel mesh curtain with centre pulls. 4" ash guard. Scratch-resistant polished finish. Size: 36x28".

Home Accessories (21) 24 Hour Teleshop

Four-piece fire set

Sale Price 21.97 set

Polished brass finish. Set includes 30" stand with brush, shovel and poker, each 24" long.

Home Accessories (21) 24 Hour Teleshop

Garbage bags

Sale Price 1.87

Medium weight Green plastic bags are great for fall cleanup time around the house. Package of 50. Big 26"x36" size.

Housewares (11) 24 Hour Teleshop

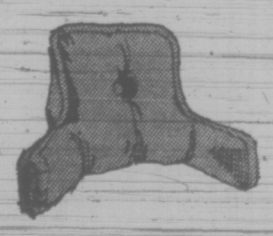

Armed Bedrest

Sale Price 11.97 each

Pinwale corduroy bedrest with arms in Olive, Gold, Blue and Red.

Draperies, Bedspreads (24)

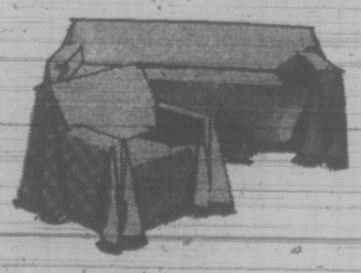

Furniture Throws

Sale Price 7.99 to 17.99

Holiday pattern with laminated foam back. Sizes 70" by 60", 90", 120", 140".

Draperies, Bedspreads (24)

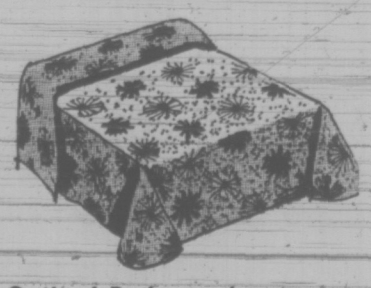

Quilted Bedspreads

Twin and Double 16.97 each

Lamar all-over quilted bedspread of polished cotton and jumbo cord edges. Floral design. Blue and Green.

Draperies, Bedspreads (24)

Spanish Bedspread

Isabella woven Spanish design bedspread in two-tone fringe. Dryclean only.

Twin 24.97 Double 24.97 Queen 34.97

Draperies, Bedspreads (24)

66-Piece Stainless Flatware

Reg. 39.98 Sale Price 19.97 set

Margarita pattern, serves 8 and consists of 8: knives, forks, dessert forks, grapefruit spoons, table spoons; 16 teaspoons, 1 each: pie server, berry spoon, sugar shell, meat fork, jelly spoon, ladle, butter fork, butter knife and 2 vegetable spoons.

Jewellery, Flatware (4)

Men's Knit Slacks

Reg. 19.99 Sale Price 15.97 pair

Men's dress and casual slacks for fall. These 100% polyester double knit slacks have great style and fit for care-free wear. Machine wash and dry. Trim and full fits with even waist sizes 30-46. Brown and Blue.

Men's Casual Wear (41)

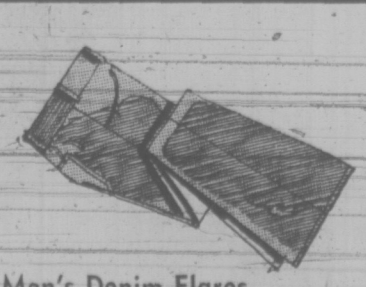

Men's Denim Flares

Reg. 10.99 Sale Price 7.97 pair

Long wearing 14 oz. denim flares in Sanforized cotton. 2 front pockets and 2 back pockets. Super slim fit. Sizes 30-40.

Men's Casual Wear (41)

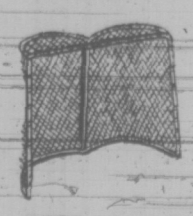

Pro Style Hockey Goal

Sears Low Price 12.99 each

Nylon netting with zinc plated steel tube frame. Size 57x43x30.

Sears Sporting Goods (6)

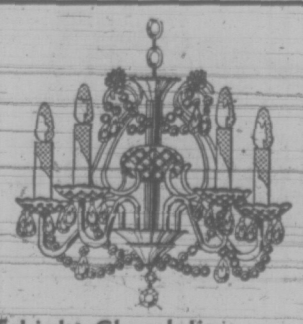

5-Light Chandelier

Reg. 39.98 Sale Price 29.97 each

5 lights with cut crystal cups and crystal chain, 40 two-jewel drops and gracefully scrolled brass frame.

Electricals (34)

16-Speed Blender

Sears Low Price 31.97 each

Solid state with timer for automatic shut-off. Glass jar is dishwasher safe. Ideal for many uses.

Electricals (34)

Simpsons-Sears Ltd.

Simpsons-Sears Hillside: 3190 Shelbourne Street. Lots of Free Parking . . . No Tickets, No Time Limit. (3-40)

Insure Home Incomes—Brown

The Insurance Corporation of B.C. should provide women in the home with insurance against loss of marital security, NDP backbencher Rosemary Brown told the legislature Thursday.

In a hard-hitting speech focusing on the need for changes in labor legislation, especially as it applies to women, the member for Vancouver-Burrard said there must be protection for the housewife who suddenly finds herself forced onto the labor market.

She said the women most affected by the loss of a spouse through separation or death are older women without any marketable skills and young mothers who cannot afford to train themselves for employment.

"Society tells us the mother and wife is the most valued and cherished member of our society," Brown said, but she is the least protected.

The insurance should apply to men as well, she said, if they have been dependent on their wives.

At the same time, the MLA said changes in labor legislation promised in the throne speech must deal with the antiquated protective legislation covering women in the work force.

The protective clauses, forcing employers to provide special treatment for women, often means women lose out on jobs, Brown said.

BROWN

"I would like to see these types of protective legislation extended to men," she said. "We believe men are human and if it's necessary to provide protection for women it should be provided for men."

Other labor legislation which should be brought in, Brown said, includes measures to alleviate the difficulties of certified unions trying to negotiate their first contracts.

The case of Sandringham private hospital is just one of at least dozen where the employer has not bargained in good faith after his workers were given certification, she said.

Further amendments to the Minimum Wage Act must be brought in, she said, to include covereage for farm workers and domestic help as well as people under 18.

The act has resulted in many people working in department stores being replaced by 18-year-olds who can be paid a lower wage, she said.

Brown also demanded extensive changes in the province's human rights legislation and said she would be disappointed if a new Human Rights Act is not tabled in the house this session.

"The discrimination which exists in this province "is not the kind of disgrace the government can continue to live with," she said.

200-MILE LIMIT

SEATTLE (AP) — Washington Machinists Union Hope Lodge 79 has urged a fishing jurisdiction of 200 miles out to sea, especially in Alaska where its members have been losing seasonal jobs because of poor salmon runs.

The limit currently is 12 miles, but an international treaty protects American fish as far out as the 175th west longitude.

Ed Bernoski, directing business representative of the 4,800-member lodge, claimed foreign fishermen are "destroying the salmon runs on the high seas before the fish get into escapement water."

The Bristol Bay area in particular was affected by the foreign high seas fishery, he said.

However, various fishing experts have said recent severe weather and an American fishery in the Aleutian Islands also had added significantly to the problem.

Family Counsel Plan Extended

Human Resources Minister Norman Levi told the legislature Thursday the provincial government has decided to extend a summer employment program involving direct attention of social workers to family problems.

The summer program was being financed by $1 million of the $20 million approved by the government for summer employment this year. The extension announced by Levi is until March 31, 1974.

Levi said later, outside the house, that the program is designed to free social workers from office work so they can work directly with families in homes.

He said it is possible the government will make the program a permanent part of its employment policy after the extension date is reached.

In his address during the throne speech debate, Levi also appealed to the people of the province to be aware of lonely senior citizens in their neighborhoods and to try to visit them occasionally.

If people attempt to give them assistance, the minister said, the senior citizens will be much better off. He also urged that specific problems be referred to the various human resources offices around the province whenever possible.

Levi said the government will be conducting a conference of senior citizen counsellors Oct. 3 and 4 in Victoria, at which time the counsellors will be instructed on the availability of government services for the elderly, such as the provincial minimum income plan which guarantees an income for those aged 60 and over of $209 per month.

The minister said in regard to negotiations between the federal and provincial governments on cost-sharing of social security programs that Ottawa has displayed an "up-and-down inflexible" attitude on cost-sharing which has changed from week to week for 11 months.

Women Refused Liquor Jobs

Opposition Member Charges

A Social Credit member of the legislature charged Thursday that the Liquor Board has a policy not to hire females in its retail liquor outlets and urged the government to abolish it.

Bob McClelland (SC—Langley) first raised the issue during the daily question period, asking Attorney-General Alex Macdonald if a policy prohibiting hiring a females in the retail outlets was being used.

Macdonald replied that there is no specific policy prohibiting the hiring of women in the stores, but said the nature of the work in the liquor stores is such that women are not particularly "suitable" as employees.

The work, Macdonald said, involves lifting of heavy cases of liquor on occasion, as well as cashier and other duties. He said there has been a larger proportion of women hired for Liquor Control Board's administrative offices than has been the case in the past, saying it "almost amounts to a perference in that area."

Socred Don Phillips (SC—South Peace) then asked, and got no answer, if the government was planning on cutting down on the size of liquor cases so that women could handle them.

Later, in his throne speech address, McClelland said he knows of a number of women who have sought employment in the retail liquor outlets and have been informed that it is against LCB policy to hire women.

He said the government should move to rectify the situation as quickly as possible.

35 Die in Battle

CONAKRY (AP) — African guerrillas in Portuguese Guinea killed at least 35 government troops during the first two weeks of September, the guerrilla movement said Tuesday. The organization is fighting for independence in Portugal's West African colony, which borders on the independent republic of Guinea.

Who invented the Screwdriver?

Smirnoff

The Vodka that leaves you breathless.

When is C-DAY?

SEPT. 24 • C-FAX 1070

IMPORTANT NOTICE!

Dear Customer:

Unfortunately, due to transportation delays, our special preview showing Friday, Sept. 21, of the 1974 models will be postponed until Tuesday, Sept. 25.

"Victoria's Most Trusted Name for 69 Years"

NATIONAL CHRYSLER DODGE

Both sides of 800 Block YATES ST. • 384-8174

RED PENCIL SALE

'73 Model Count-Down — Mark-Down

Brand New Full Size '73 Dodge Polara

Special 2-door hardtop. V8, automatic, power steering, power disc brakes, electronic ignition, etc., etc.

RED PENCIL MARKDOWN

$3769

NOT A RED CENT DOWN

$101 Per Month

Based on 48 months on approved credit. Tax and licence extra.

RED PENCIL MARK-DOWNS

Dependable USED CARS

'70 SIMCA

Sedan

RED PENCIL MARKDOWN

$969

'73 DODGE DART SWINGER

2-Door Hardtop, Big Six, automatic, Power Steering, Etc., Etc. 4 to choose from, only

$3569

'70 CHRYSLER NEWPORT

Sedan—Full Power

RED PENCIL MARKDOWN

$2969

'73 TOYOTA COROLLA '1600'

Low Mileage

RED PENCIL MARKDOWN

$2269

Brand New '73 Dodge Colt

2-Door Coupe with Chrysler's famous Mini-Hemi engine.

RED PENCIL MARKDOWN

$2489

Not a Red Cent Down

$67 Per Month

Based on 48 months on approved credit. Tax and licence extra.

BRAND NEW '73 CHRYSLER NEWPORT SEDAN

Luxury interior, V8, automatic transmission, power steering, power disc brakes, electronic ignition, 15" safety rims, etc.

RED PENCIL MARKDOWN

$4469

NOT A RED CENT DOWN

$119 per Month, Tax, Licence extra.

Based on 48 months on Approved Credit.

NATIONAL CHRYSLER DODGE

Both sides of 800 Block YATES ST. • 384-8174

"Victoria's Most Trusted Name for 69 Years"

VALUES SAVINGS BARGAINS

NOT A RED CENT DOWN

★ 100% FINANCING

★ NO RED TAPE

★ No Payments 'til Nov. '73

Up to 48 Months to pay. Convenient Low Rates to suit your Budget on Approved Credit.

National Motors Victoria Ltd. Dealer Licence D2935

Power Squadron Classes Big Plus for Boating Set

AROUND OUR SHORES

By Pat Dufour

Beginning Monday, volunteers from the Victoria Power Squadron will get down to another busy fall and winter session of teaching.

Each year, scores of them give up leisure time in order to give others the benefit of their skills in piloting and small boat handling.

If you have a boat and are a little short of knowledge, there is no better way to bone up on safety regulations, rules of the road and other matters in these classes.

If your dream boat is still a dream, there's no better way to prepare than the squadron courses. Over the years, many boating accidents have been avoided through the knowledge passed on to others by these enthusiastic experts.

The classes are planned by local squadron members. Similar classes in other parts of Canada may vary slightly from the Victoria brand, but the course itself is standard across the country. It is open to men, women, older boys and girls.

Classes begin in the Colwood area Monday and are due to start in Victoria Oct. 1. If you haven't signed up, you'd better hustle because enrolment is pretty substantial.

Contact either the Sooke school board office at 478-1781 or Camosun College at 592-1281.

★ ★ ★

Local yacht clubs start getting down to regular winter racing sessions this weekend.

Members of the Canoe Bay Sailing Club have a six-miler slated for Saturday. The start gun goes at 1:30 p.m. The government wharf at the foot of Sidney will give onshore watchers a good view of this one.

As they did last year, the Royal Victora Yacht Club and the Turkey Head Sailing Association will combine forces this winter with boats of both clubs able to enter in all races.

RVYC will be handling the long-distance races while THSA will arrange the around-the-buoy series, which always begin near the Oak Bay Marina, THSA's headquarters.

The first long-distance race of the program gets under way Sunday at 10 a.m. The start line will be in the vicinty of Flower Island in Cadboro Bay.

★ ★ ★

If you're not too happy about that wet drizzle that's fouled up our good weather record htis week, you might lay the blame squarely on the shoulders of Victoria Canoe Club members.

They've been praying for the wet stuff so that the water level of the Cowichan River can build up enough for an expedition on Sunday.

In spite of all their supplications, however, the water level is still too low, so they're settling for a paddle of exploration around Saanich Inlet.

Kirk's Goal Kick Sparks Reynolds

Centre-forward Howie Kirk hammered in four goals Thursday to lead Reynolds to an 8-0 shutout over visiting Parklands in a Victoria High School Soccer League match.

The effort brought Kirk's league-leading individual record to 11 goals in three games.

Terry Gibbard, Jim McHaffie, Tom Jones and Vic Gurney added single goals for Reynolds, which led 3-0 at half time.

	P	W	L	D	F	A	Pts.
Reynolds	3	3	0	0	21	3	6
Mt. Douglas	2	2	0	0	11	2	4
Claremont	2	1	0	1	2	0	3
Mount View	2	0	0	2	3	3	2
Oak Bay	2	0	0	2	5	5	2
Victoria	3	1	2	0	8	8	2
Esquimalt	2	0	1	1	2	7	1
Belmont	2	0	2	0	5	14	0
Parklands	2	0	2	0	1	16	0

Next games: Tonight — Oak Bay at Mt. Douglas; Vic High at Belmont; Claremont at Reynolds.

Harriers Saturday

University of Victoria will play host to a cross-country meet Saturday at Beaver Lake Park.

Men will compete over a six-mile course beginning at 11:45 a.m., women will run a three-mile event at 11 a.m. and a jogger's race of three miles is scheduled for 11:10 a.m.

Entries will be accepted until race time. Further details are available from Alan Vyse, 479-6144.

NOTICE

The sale of DATSUN "610s" with four FREE MICHELIN "X" Steel-belted radial tires ends Sept. 29th

McCALLUM MOTORS

1101 Yates Phone 386-6168

Dealer Licence No. D2129

WHY WAIT FIVE L-O-N-G YEARS

WE'LL GIVE YOU YOUR FULL INTEREST AND MONEY BACK AFTER 6 MONTHS... if you want it! 8 3/4%

Minimum deposit $1,000. Withdrawal with full interest any time after the first six months. Guaranteed.

West Coast Savings Credit Union

VICTORIA 386-6355 ESQUIMALT 382-8215

COLWOOD 478-5534 SOOKE 642-5233 DOCKYARD 382-8215

WORLD of PLEASURE'S FABULOUS! HONDA DEMO-LITION!

Your big chance to save hundreds of $$ on near new demonstrators

ELSINORE CR-250M — World's fastest and lightest production motorcross motorcycle. Low mileage demo. Reg. Price $1299. Demolition Price $1095

HONDA CB350 4K — Most popular of all Hondas—only 89 miles on this one. Reg. Price $1100. Demolition Price $999

HONDA CB-750 — Our biggest and fastest 4-cylinder Dragon 557 miles. Reg. Price $2359. Demolition Price $1799

HONDA CB-500 — Just like big brother, really great. Reg. Price $1989. Demolition Price $1499

HONDA CB-175 — Looks like our big 350 trim, electric start, 21 miles. Reg. Price $919. Demolition Price $799

EASY INSTANT CREDIT • NO MONEY DOWN • No Pay'ts 'Til Dec.

HONDA C-70M — 3-speed economy with ease. Less than 12 miles. Reg. Price $529. Demolition Price $499

HONDA CB-100 — Quiet 4-stroke single, smokeless transportation. Reg. Price $639. Demolition Price $499

HONDA SL-175 — Popular trailster. Only 10 miles. Reg. Price $939. Demolition Price $799

HONDA CB-450 — Biggest, fastest twin Honda, 501 miles. Reg. Price $1700. Demolition Price $1299

HONDA XL 250 — A real champ in its class! 65 miles. Reg. Price $1189. Demolition Price $899

B.C.'s LARGEST HONDA DEALER • WE'LL TAKE YOUR TRADE • HONDA DEMO-LITION • HONDA DEMOLITION • HONDA DEMOLITION

SANGSTER 15'6" — A real sharp runabout package. Full camper top, safety side wings, sleeper seats, mechanical steering, bow rails, foam flotation. '73 Chrysler 35 h.p., 1200 lb. EZ Loader Trailer. Reg. Package Price $3330. Ready-To-Roll Price $2765. NO MONEY DOWN $65 Mo. for 60 Mos.

REINELL RV 1810 - 140 I-O POWER!

WORLD OF PLEASURE

REINELL RV1810 — Our popular I-O Convertible is a real sizzler! Fully upholstered interior, sleeper seats, padded dash, mechanical steering, side wings, walk-thru windshield, large capacity gas tank. 140 Mercruiser I-O Power. Reg. Price $6769. Sizzler Price $5495. NO MONEY DOWN $129 Mo. for 60 Mos.

HOURS 9 a.m. 9 p.m. SAT. 'TIL 5

Pearson World of Pleasure Ltd. Dealer Lic. D 1516

•HONDA Motorcycles • EZ LOADER Trailers • HARLEY DAVIDSON Golf Cars • SANGSTER Boats • YAMAHA Outboards • PRINCECRAFT Boats •BERKLEY Jets • CHRYSLER Outboards • ROADRUNNER Trailers • REINELL Boats • WAUKESHAW Inboard/Outboards • Automobiles • VOLVO Inboard/Outboards • Marine Motor Service • Ski Boats • Parts Division • Used Boats • Marine Accessories • Used Motorcycles • Used Outboards • Norton Motorcycles

386-8424 3388 DOUGLAS ST. 382-2222

WESTPORT HOT LINE 656-5434

NEXT TO CLARE-ANDERSON'S RED LION

CAPITAL Downtown

DERBY DAY SPECIALS

Complete Trolling Set

Great Savings for the C-FAX — ROTARY DERBY!

Complete outfit, ready to go and at great savings! Set consists of Daiwa trolling rod ($10.95). Academy 5" trolling reel ($7.95), 30-lb. test nylon line, Krippled K flasher, leader, Tom Mack spoon and 6-oz. slip weight. If bought separately, $21.89, Derby Special 16.88

COHO NET — 18½" x 21" Hoop with net and 30" tubular aluminum handle. Ideal net for salmon fishing. Overall length 53". Regular $4.95 each. Derby Special, 3.49

Alvey Reel — 5" Fiberglass drum trolling reel, ideal for nylon line. Take advantage of the savings. Derby Special, 9.88

Tackle Box — Hip roof style aluminum tackle box, 15 x 6½ x 7 inches. 2 large trays with Royalite liners. Solid brass hardware and keyed lock. Derby Special, 8.49

TROLLING RODS

A great selection for the beginner or serious fisherman, at low, low prices with special savings on others. Some are limited, so shop early.

ALL RICHMAKE RODS 10% OFF!

- WC1 6-Ft. Roller Tip, Reg. $10.95, Special 8.49
- Fjord 7' Solid Glass, Reg. $11.95, Sale 9.99
- Algonquin 7' Troller, Reg. $12.95, Special 10.88
- Algonquin 8' Troller, Reg. $16.95, Special 13.99
- NFT 6½' Hollow Glass Troller, Only 13.95
- NFT 7' Hollow Glass Troller, Only 15.95
- NFT 7' Hollow Glass Troller, Swivel Top, Only 19.95

SAVE ON FISHING ACCESSORIES

Great "Derby" Values — Hurry for These Specials!

- Radiant Ty-Gr Flies. Each 99¢
- Pal No. 2 Uclata, Special 1.49
- Rhys Davis Teasers, Derby Special 99¢
- "Curley" Rod Holders, Reg. $3.95 pr., Sale 2.99
- ¼-Lb. Spools Nylon Line, Derby Special 1.29
- "Star" Crab Trap, Sale 1.99

Plus a Great Selection of Hooks, Weights, Leaders, Line and Lures at Low, Low Prices.

Hip Waders — Deluxe Czechoslovakian-made green rubber hip waders, complete with knee harness. Slip-resistant heel and sole, and arch support. Sizes 6 - 11. Regular $14.95 pair. DERBY SPECIAL 11.99

STEERING WHEEL

Pleasure craft automotive style steering wheels. Non-magnetic, black or white, rim diameter approximately 15 inches. Regular $17.95 each, DERBY DAY 11.88

Oar Locks And Collars — Your choice of open style galvanized oar locks or Scotty plastic oar collars, in assorted colors at one low price each. Derby Special, Pr. 99¢

HOCKEY STICKS

Save $1.00 on each stick. Victoriaville hockey sticks — left or right hand shots, in assorted lies. 3 Models to choose, at great savings.

Reg. $2.49, SALE 1.49 Reg. $3.49, SALE 2.49

FASHION FABRIC SALE

ENDS SATURDAY

Print Hopsack, 45" — A large variety of florals and abstracts for your fall decorating. Great for curtains, toss cushion covers, hobbies, etc. Sale, Yd. 1.58

Polyester and Acetate Jersey, 45" — A good choice in abstracts and florals in light or dark shades for your fall wardrobe of dresses, tops, skirts. Reg. $2.49 yard, Sale, Yd. 1.98

SPECIAL ½ PRICE TABLE

- Stretch Terry, 50"
- Cotton Knits, 60" and 66"
- Fortrel (R) Knits, 58"
- Polyester Suitings
- Striped Jersey, 58"
- Hi-Rib Acetate/Nylon, 54"
- Loop Knits, 54"
- Contour Knits, 58"

Reg. 4.95 yard Sale, Yd 2.48

Bath Towels — 21" x 42" Plain colors, Reg. $1.29 each, Sale 2 for 1.79

Wash Cloths — Plain colors, Reg. 35c ea. Sale 2 for 55¢

"MAC TAC" 18" — Self adhesive backing to add new life to old surfaces with decorator vinyls. Cupboards, table tops, luggage—so many uses, so easy to clean. A wide selection of colors and patterns to choose from. Sale, Yd. 59¢

MEN'S RAIN SUITS

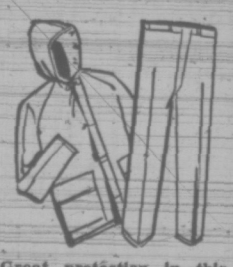

Great protection in this rubberized cloth rain suit. All seams are reinforced. Bib type trousers with snap cuffs, and attached hood. Sizes S, M, L, XL. Olive drab color, Reg. $9.49 set. SALE 7.95

Clothesline Wire — 3/16" Plastic-coated galvanized clothesline wire, 50-ft. hanks of continuous lengths to 1000 feet. Replace your old clothesline now and save. Regular $1.35 Per 50' hank, SALE 99¢

CAPITAL IRON & METALS LTD.

1832 STORE STREET 385-9703

FREE PARKING IN CAPITAL'S LARGE PARKING LOT

Products Board Making First Grain Purchases

OTTAWA (CP) — The agricultural products board has been authorized to buy feed barley at $1.98 a bushel and feed oats at $1.16 a bushel under the government's new feed grain policy, it was announced today.

The prices are considerably less than Prairie farmers would eventually receive if they continued to sell to the Canadian wheat board, federal marketing agency for wheat, barley and oats.

But they are higher than the wheat board initially pays for barley and oats. Otto Lang, minister responsible for the wheat board, said the products board price "amounts really to a price guarantee system."

Farmers could sell to the products board for the one price, or they could continue selling to the wheat board for an initial price plus a final price when the wheat board closes its accounts at the end of a crop year.

The products board price for barley is 58 cents a bushel more than the wheat board initially pays farmers when they deliver their gain. But it is considerably lower than the expected final wheat board price for barley of $2.56 a bushel.

Similarly for oats, the products board price is 11 cents higher than the initial wheat board price of $1.05 a bushel.

But it is less than an estimated final wheat board price of $1.27.

Lang said in a statement that the products board had not been authorized to buy feed-grade wheat under the new system.

'ENOUGH BREAD' TO END OF YEAR

ROME (AP) — The world will have enough bread on its tables for the remainder of the year, says forecasts issued Thursday by five major wheat exporting countries and the Common Market nations.

Agricultural experts from the 14 countries said they foresaw no immediate crisis. Some cautioned, however, that transport problems might deprive some areas of available wheat.

Breathalyzer Not Faultless

MONTREAL (CP) — A chemist's testimony that a breath analysis machine used by police is not faultless led to the acquittal Thursday of a man charged with driving an automobile while under the influence of alcohol.

Jean Morin, a chemist with Medico-Legal Institute of Quebec, told the court the Borgenstien test machine, the one used on the man, can register a false reading if the person tested breathes from the esophagus.

He said stomach vapor can combine with air from the lungs to sow a higher than accurate percentage of alcohol in the bloodstream.

Alcohol in the stomach, Morin said, has no effect on a person's faculties since it has not yet entered the bloodstream.

BEFORE THE JUDGE

A Saanich man with a "very high" breathalyzer reading was sentenced to six months in jail after he pleaded guilty to his fourth impaired driving charge.

Ivor Jacobson, 47, of 492 Judah, was arrested on the charge Sept. 12 at Douglas and Finlayson and taken to the Victoria police station where he underwent a test.

The result showed a reading of .35 per cent. A second test taken 10 minutes later showed a reading of .33 per cent. Jacobson was then taken to Victoria General Hospital because of the high readings.

Judge Harold Alder imposed a two-year driving ban after the six-month jail sentence.

★ ★ ★

A man who stole a stereo turntable and amplifier from a parked car was fined $100 and sentenced to one day in jail.

James L. Travers, 27, of Holberg, pleaded guilty before Judge William Ostler to theft over $200. The two stereo items were worth a total of $554.

Police said Travers was seen opening the rear door of a van parked on a downtown street Wednesday. He removed the two units and then walked to Fort Street where he put them in a doorway. He was then picked up by police.

Travers said he had been drinking and didn't really know what he was doing.

★ ★ ★

Douglas Jack Quinn, 17, of no fixed address, was fined $100 for stealing a wallet containing $120 from his sister June 19.

He was fined an additional $50 for failing to appear in court on July 9 for sentencing on the theft charge.

Police said Quinn took the wallet from his sister's home on Oswego Street, threw the wallet into the bushes and kept the money. He was picked up later and $85 of the stolen cash was recovered.

Quinn said he had been in Campbell River and had a job waiting for him there.

★ ★ ★

Richard David Payne, 27, of 1155 Pndora, was fined a total of $175 for possession of a restricted drug, MDA, and possession of a small amount of hashish found July 28 when police searched his home.

SHOWTIME '74

Chevrolets
Oldsmobiles
On Display Now
Until Thursday,
Sept. 27, in the Mall
at
Hillside
SHOPPING CENTRE
CORNELL
Dealer Licence D 3407

Woodward's
SATURDAY BIG BUY

ONE DAY ONLY
While Quantities Last

Great savings on great performers . . . for one day only! Shop Saturday and hurry down to get your share of what has to be one of the very best buys of the year! Personal Shopping only. No Deliveries. No COD's. No Phone Orders.

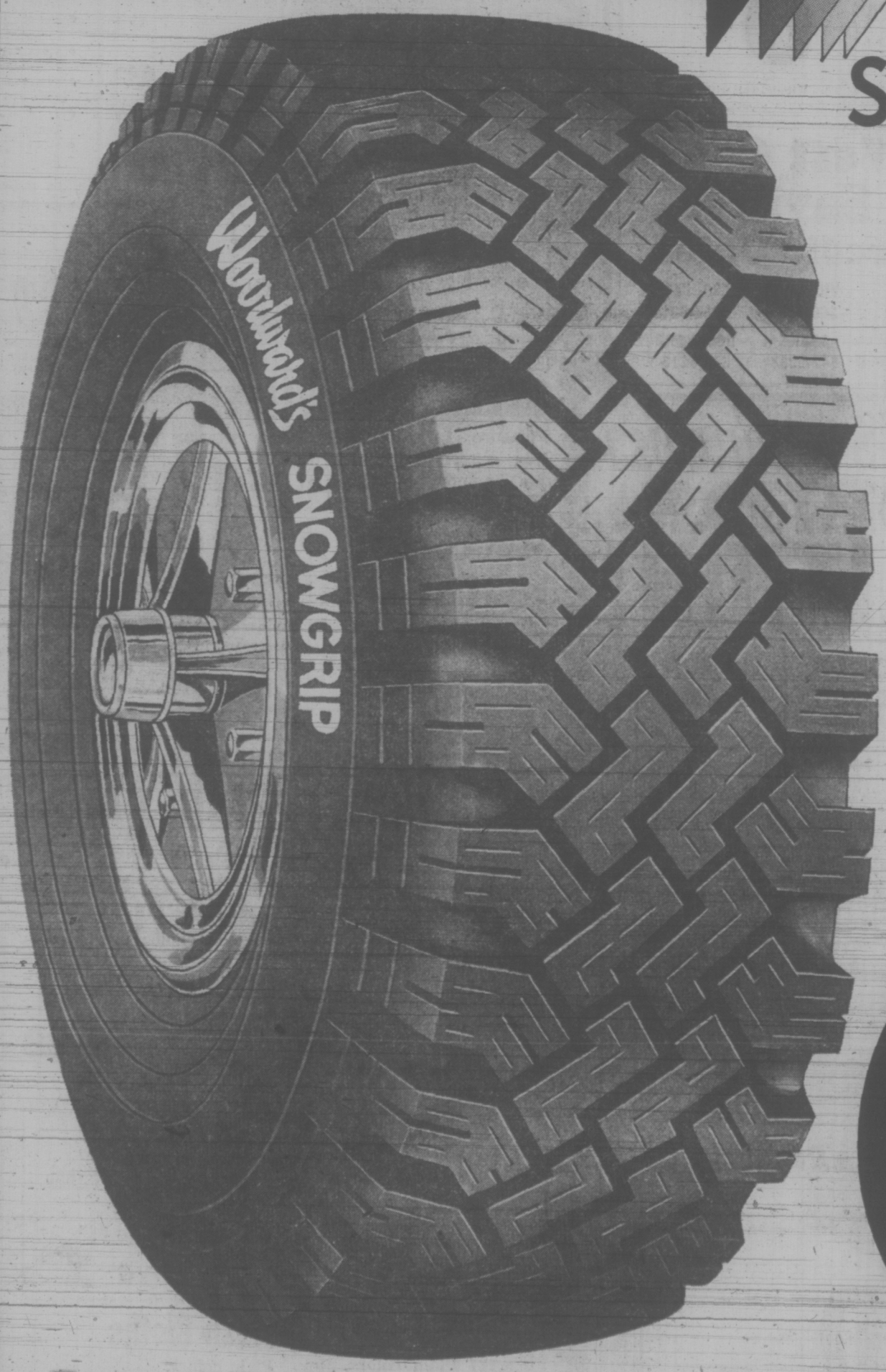

SNOW GRIP DOUBLE STRENGTH 2-PLY NYLON SNOW TIRES

- Meets all Government Safety Standards
- Lifetime Warranty Based on Tread Wear

Blackwall Only

560x15	775x14
650x13	825x14
735x14	825x15

SALE PRICE $13.99 EACH

Use your Woodward's Charge Card to buy your needs now!
If you don't already have an account, visit or phone any Woodward's Credit Office and arrange a plan to suit you.

INSTALLATION
By appointment only, commencing Monday, September 24th.
SALE PRICE per tire 99¢
Stems and Studding Extra

TREAD PINNED FOR STUDDING
No trade-in required. Please check your tire size beforehand so that we can give you our best service.
Woodward's Auto Accessories

Woodward's Mayfair Phone 386-3322; Cobble Hill, Duncan, Ganges, Gulf Islands, Jordan River, Port Renfrew, Zenith 6544 (Toll Free).
Store hours: 9:30 a.m. to 5:30 p.m. Evening shopping Thursdays and Fridays 'til 9 p.m.

The Cure Lies Not With Pills

BIRTHDAY PARTY was highlight of the day for Mrs. Annie Starrett who faced a challenging 104 candles on her birthday cake Thursday at St. Mary's Priory Hospital. (Photos by Irving Strickland.)

By HELEN MELNYK

Victoria Times
THIRD SECTION
family

"Bored to death" is more than an expression.

It's happening to elderly people sitting their days out in a stupor because they are no longer a part of life. Retirement is often synonymous with futility. It can mark the end of productive work and the start of loneliness. The world shrinks for many who no longer have anything to do or anyone to relate to.

Yet loving attention and meaningful activity can coax senior citizens out of their withdrawal, say Ron Bilinsky and Marie Holden.

Ron, a UVic psychology grad, and Marie, of UBC, work with geriatiric patients at St. Mary's Priory Hospital in Langford.

When they began work in May, most in the 95-bed extended care unit were content to sit all day in their wheelchairs. Many stared blankly, only mumbled, were not able to feed themselves, or didn't know what time or day it was. A few had forgotten their names.

Now, most of the patients Ron and Marie deal with carry on conversations, have recalled their table etiquette and have made friends with each other.

The two received a four-month, $5,000 grant from the B.C. Hospital Insurance Service to work on a program developed by St. Mary's services director Mary McIvor.

Boredom is a great cause of senility, says McIvor. It causes mental and physical health to deteriorate so that a person takes to bed.

She believes in stimulating the environment of the bedridden.

"The miracle cure lies not with pills, charts and sterile sheets," she said, "but with creating the motivation to become mobile again. When he or she can look forward to this day then the patient — like Lazarus — will quit his bed and walk again."

Since the program started in 1967, results have often been dramatic. One woman stayed in bed all day curled up like a fetus. In four months she became an enthusiastic contestant in bowling competition.

McIvor's methods have attracted widespread interest in hospitals everywhere — including Toronto and Buffalo, New York.

The goal? Empty hospital beds.

But a problem of insufficient staff is compounded by the prerequisite for admittance to extended-care hospitals — total immobility; need of 24 hours care; someone to wash, dress, feed the patient and help them to the bathroom.

A new resident, therefore, places a heavy demand on staff time.

When BCHIS made $20 million available last spring to develop programs normally not possible, the priory took on the two students to concentrate on the program.

Ron and Marie were assigned three residents each. It was hoped the small ratio would show better results. Also the patients would have a chance to become acquainted in a small group.

The task was to reclaim their charges from hazy nonliving—drawing each person into real life and a personal relationship.

The challenge is to break through to stimulate emotions as well as senses through personal contact and activities from baking to gardening, and outings into the community.

"Reality sessions" each day help the residents keep track of time, names of the staff, and what's happening with friends, families and the outside world.

Ron and Marie avoid coming across as staff, but rather as concerned friends. They say the work is very rewarding.

There was one lady whose communication was only mumbles. One day she surprised Ron with: "I love you."

"We may not always understand them, but they understand what we're trying to do," Ron says.

Another woman took food from everyone else's plate when she first took her meals at the group dining table. Now she feeds herself and folds her napkin meticulously when she is done. Another lady once slumped listlessly in her chair and now sits erect and alert. There's also laughter and smiles filling in the former silence — which prompts family and friends to visit more often.

Ron and Marie's grant runs out at the end of this month. The question now is whether continuation is feasible.

Hospital administrator George Harrison feels it is. Although hiring of added staff to carry on the program would cost more, taxpayers would save in the long run. Studies show it costs seven times as much to keep a patient in bed than out, he said.

Geraldine Patrick, nursing service co-ordinator, said the program is an alternative to rapid deterioriation of patients — with bed sores, bone deformation, bowl and circulation problems.

"Growing old should be as much a part of life as child and adulthood," says Ron. "It shouldn't be an experience in dying."

PAINTING ADVICE is given Mrs. Lily Wiley by Marie Holden, above, while Ron Bilinsky, below, reads over a booklet with Mrs. Winnie McKay, who says she has been a member of the Island Temple No. 8 Pythian Sisters for over half a century. Working with a BCHIS grant the two have brought elderly patients back to the land of the living through loving attention and meaningful activity. Their goal: Empty hospital beds and curb suffering amongst the aged.

PORTUGAL
SPAIN
MOROCCO
Departs Oct. 9
22 Days
$869.00
BLANEY'S
920 Douglas
382-7254
1503 Wilmot Place
598-4531

Alberta Doctors Holding Hope Mongolism May Be Reversed

EDMONTON (CP) — Mongolism (Down's Syndrome), the single most common cause of mental retardation, may not be irreversible, says Dr. E. E. McCoy, biomedical researcher with the Centre for the Study of Mental Retardation.

This is the premise on which a centre research team is basing its work, McCoy, also chairman of pediatrics at University of Alberta, said in an interview.

Mongolism is associated with the occurrence of an extra chromosome, or body, in the cell nuclei which transmits inherited characteristics.

This chromosome is believed responsible for disturbing the biochemical processes essential for the normal development of cells, said McCoy.

Individuals with mongolism are characterized by short stature, small round head, stumpy trunk and limbs and characteristic folds of the eyelid.

"But these physical features are relatively unimportant," he said. "What is significant is that children with Down's Syndrome are mentally retarded."

It is with the biochemical basis on mental retardation that Dr. McCoy and his associates have been experimenting, particularly with a substance called serotonin.

"We are beginning to know what constitutes the normal functioning of the brain," he said. Serotonin is one important substance in the brain associated with mood changes and behavior.

Because it's difficult to study serotonin in brain cells, the team has studied it in blood platelets, where it is taken up and stored in the same way as in the brain.

"It has been observed that in individuals with Down's Syndrome serotonin is taken into the blood platelets more slowly," than normally, and the amount required is greater than normal.

If the blood platelet model applies to the brain, perhaps serotonin and other behavior-influencing substances are inadequately concentrated in brain cells, McCoy said.

"We are beginning to gain an insight into what may be involved in Down's Syndrome."

"I personally don't believe that all the biochemical consequences of Down's Syndrome are necessarily irreversible;" said Dr. McCoy.

"When a baby is born with an extra chromosome there are also extra genes on that chromosome, but one theory is that only a few are important in mental functioning.

"We may eventually be able to improve the mental functioning of Down's Syndrome patients."

The research team has also studied the influence of the additional chromosome on cell replication in tissue cultures, and has found "a marked lengthening of cell doubling time" in those with mongolism.

Insurance Firms Urged to Give Money-Back Right

SASKATOON (CP) — For astute buyers who want to compare the cost of life insurance offered by varius companies, help is on the way.

The Canadian Life Insurance Association, representing 126 life insurers, said today it is offering a free booklet which tells in relatively simple terms how to compute these costs.

G. K. Fox, president of the association, also announced that member firms are being urged to provide every buyer a 10-day "money-back" guarantee on most policies.

This latter move would enable an insurance buyer to reconsider his purchase, seek independent advice and ask for his full premiums back if he decided to cancel.

Publication of the booklet was announced by Fox to the conference of the Association of Insurance Superintendents of Canada.

The superintendents some time ago said there was "need for a better understanding of some features of life insurance by the public."

Fox said life insurance policies are legal documents requiring them to have a clear and specific meaning in law.

"This sometimes doesn't make for clarity from the policyholder's point of view. There is a need for simple explanatory material to be placed in the hands of policyholders before or at the time a policy is delivered."

Born in Bakery Century Today

One hundred years ago today Mary Ann Draut was born on the site of Wille's Bakery at 537 Johnson — where her father ran a bakeshop.

Now Mrs. Mary Ann Stelly of 840 Pemberton Road, she is receiving best wishes of relatives and friends of her century living on Vancouver Island.

Mrs. Stelly, widow of George Stelly, whose family gave its name to Stelly's Cross Road in Central Saanich, attended St. Ann's Academy in the 1880s.

By a previous marriage she had a son, Dr. Errol Newman—a dentist who died in 1916.

For a time, Mrs. Stelly and her husband operated the Riverside Inn at Lake Cowichan, where several members of the Royal Family were once entertained.

She and her husband enjoyed travelling and made three trips to Europe in the early part of the century.

Out of town relatives visiting Mrs. Stelly today are Mr. and Mrs. Stephen Cole of Seattle, and Mr. and Mrs. Ted Snider and daughter Mary of Trenton, Ontario.

ROSE'S JEWELERS
takes pride in presenting
THE Bridal Wreath
COLLECTION by COLUMBIA
2764-150 $150
Perpetual elegance as exemplified by the jeweller's art; diamond nestled in sculptured gold. Famous Columbia Diamonds capture the spirit of Nature eternal — in rings that attain the highest degree of perfection and craftsmanship of the jeweller's art.
Nature inspired it... Columbia created it.
2768-175 $175
2771-250 $250
See what beauty is all about. Drop in today.
Easy Terms Chargex
ROSE'S LTD. JEWELERS
STORE HOURS: 9:00 - 5:30 Monday to Saturday
1317 DOUGLAS DOWNTOWN

WE ARE OVERSTOCKED
SALE
DOUBLE WOVEN PURE WOOL
SKIRTS Reg. $22. Sale $15 2 for $27.50
JUMPERS Reg. $30. Sale $20
Some have matching vests or hooded jackets also sale priced.
Lovely Fall Colors. Sizes 10-18.
DEPOSITS ON LAY-AWAYS ACCEPTED
Welsh Hand Loom Ltd.
634 Humboldt 384-7723 Nootka Court
Across from the Empress

SATURDAY, SEPT. 22nd
10:30 a.m. to 6:00 p.m.
Grand Opening!
introducing peeny wollie*
Free!
Introductory Peeny Wollie*
Soft Drinks
Soft Ice Cream
* Peeny Wollies are good for lunches, snacks, parties, hot or cold. snacks and parties.
EAT IN or TAKE OUT
Peeny Wollie
Submarine Sandwiches, Hot Dogs, Donuts, Ice Cream, Soft Drinks, etc.
We cater for parties.
Join us at . . .
2075 CADBORO BAY RD.
(Near Foul Bay Road)
Phone Orders 598-4021
Peeny Wollie

FAMOLARE
Following nobody's footsteps
"Flero" camel or black calf, crepe sole, $26.
"Svezia" dark brown buffalo calf, wooden wedge and crepe sole, natural lacing, $24.
Munday's
1203 Douglas Street 383-2211

Soft Sell for Army

ST. CATHARINES, Ont. (CP) — The only female member of a St. Catharines artillery unit will be going to secondary schools to interest students into joining her unit, the 10th Battery.

Linda Pearl, 19, was a cheerleader and gymnast at Merritton high school before she joined the forces in May, 1972, after a friend had told her "it was really great."

Linda will be passing the same message plus her own experience on to students, telling them how much fun and excitement there is in the 10th Battery.

For her new job, Linda is equipped with posters and films produced by the department of national defence, outlining life in the army. She will not approach any girls because they are no longer being accepted as members of combat units.

Linda's fiance, Sgt. E. W. Johnston of the Links and Winks, does not seem to be impressed by her presence in the army. She recalled that he once told her girls had no place in the army.

BUTLER BROTHERS
Western Days Prize Winners

GRAND PRIZE—A SIDE OF BEEF
MRS. E. BOLGER, 4321 Ridgewood, Victoria

ELECTRIC DRILL—Mr. Lyle Rodfoot, 2934 Graham St., Victoria
ELECTRIC BEAN POT—Mr. M. Bickford, 6960 Veyaness Rd., Saanichton
BLANKET—Mrs. Helen McKay, 9515 Maryland Drive, Sidney
STEMWARE—Mr. Ray Dobell, 814 Sayward Rd., Victoria
5 BAGS OF CEMENT—Mr. Norm Williams, R.R. No. 2, Sidney

BUTLER BROTHERS
2046 KEATING X ROAD, 652-1121
1720 DOUGLAS STREET, 383-6911
1396 DOUGLAS STREET, 383-1511

—Irving Strickland photo

MATCHING OBJECTS on table with pictures on boxes beginning with same sounds are Sir James Douglas six-year-olds, from left, Robbie Simpson, Robin Gokey, Mark Fioritti and Kate Underwood.

ELI AND SALLY HIDDEN AWAY

LOS ANGELES (UPI) — Life has not been easy for Eli and Sally.

Everyone agrees the couple is intelligent, affectionate and generally a pleasure to be around, although Eli has never looked the same since his nearly fatal bout with tuberculosis five years ago.

For seven years, Eli and Sally have lived quiet lives and raised a large family in a 12-by-15-foot cage in the inner recesses of the Los Angeles zoo, far away from the adulation of zoo visitors.

"We realize these aren't the most attractive facilities," says zoo curator Michael Crotty. "But you humans can't put yourself in the animal's place."

And few humans, he might have added, would like to switch places with these full-grown orangutans, who have passed their days in obscurity because the zoo can't afford to build a viewing cage large enough to house them.

Eli, according to local legend, has the strength of eight to ten men and perhaps more when he's riled up. This has made it impossible for zookeepers to let the couple out for exercise and fresh air.

Eli, a strapping 12-year-old, and Sally, a mature 18, have added four new faces to the zoo's orangutan population during their relationship which, according to insiders, grows stronger every day.

"They have a great affection for each other," says Gary Richmond, a veterinary assistant and "family doctor" to the couple for years. "And these are the most intelligent of the great apes."

Zoo officials are hoping that the $300,000 necessary to provide Eli and Sally with a suitable viewing cage can eventually be raised, but for now the couple is fated to remain locked away in solitary confinement.

Alvarez-Welch Medical Report

DR. WILLIAM WELCH

"Long Hospital Stay for Heart Pateints Deemed Unnecessary!" That was a headline that caught my attention recently in a great metropolitan daily. I was troubled, and wondered what thousands of patients with heart trouble and their families would make of such an apparent revelation.

Headlines are what they are — attention getters — often oversimplified. But even so, in this case, you would have to have been pretty sophisticated to ferrit out the realities of the story.

And like so many of the faintly or overtly, antagonistic jibes at the medical world these days, it carried the inference: there they go again, the rascals, keeping us down longer than they have to for Heaven knows what self-serving purposes.

Actually, the substance of the story was a report of a careful study made at a major medical center and reported in an impeccable scientific journal. The report stated that a small number of patients with uncomplicated heart attack did as well after only two weeks stay in the hospital as did a comparable group that stayed in for three weeks.

The article pointed out that 85 per cent of the nearly 1,000 patients observed over the the four-year period had to stay in the hospital longer than three weeks and were thus ineligible for the study. In other words, they were sick too consider shortening their stay.

The remaining 15 per cent, which in number were 138 patients, were divided into two groups, half of whom were discharged after two weeks. The rest stayed for three weeks, and were followed up after discharge by doctors who were not told which had had three weeks in the hospital and which, only two weeks. Both groups apparently did equally well.

The article went on to say that with heart attacks so common, this meant that thousands of uncomplicated heart patients could be discharged a week early, and lots of money could be saved.

Studies of this kind try to make a generalization in order to provide authoritative support for what would otherwise be a risky individual clinical judgment, in this case, that some heart patients can leave the hospital after two weeks, instead of three weeks.

But, without a good many reservations, such a report is seriously misleading in a newspaper story directed at non-professional readers.

There have always been heart patients so slightly indisposed by a small heart attack as not to require a long hospitalization, and doctors have let them go home sooner than the sicker ones. It is, however, less than wise to imagine that standards for early discharge can easily be set up by studies that seem to make such rules.

And it is well to remember that some years ago, when hospital insurance first appeared, it paid in full for only 21 days of hospital care. Then it was in large part that economic pressure, rather than strictly medical considerations, which frequently reduced the old-fashioned, arbitrary six weeks for the care of uncomplicated heart attacks down to three weeks.

Those who felt well enough, and had no serious complications, brought such pressure to bear that even reluctant doctors gave in. It turns out that often three weeks is enough.

But the point is arbitrary rules to let patients out early are just as bad as arbitrary rules that keep patients in the hospital too long. The group rules have to be very elastic, and a souped-up news story with a scare headline is no place to discuss the matter reasonably.

YOUR HOROSCOPE

Forecast for Sat., Sept. 22
BY SYDNEY OMARR

ARIES (March 21-April 19): You may be in a more favorable position than is apparent on surface. There is legal loophole which might boomerang, to your benefit. Be aware of cash flow or lack of it. Romantic inolvement could lead to an entanglement.

TAURUS (April 20-May 20): Steer clear of arguments with professional superior. Your cause may be right but you gain, not by disputes, but by organization. Prepare. Accumulate information. Make contacts with persons who have experience. Eschew sensational methods.

GEMINI (May 21-June 20): Don't be in too much of a hurry. Short trips could create snarls, delays and complications. One step at a time is your best policy. Know it and act like you are aware. Relative who eats and eats and complains of weight could figure prominently.

CANCER (June 21-July 22): Strive for more independent stance. Leo, Aquarius persons are in picture. Emphasis is on holding down costs. Don't become part of a personal inflationary spiral. One in authority is aggressive but wants to be friendly.

LEO (July 23-Aug. 22): Legal affairs command attention. In areas of travel, publishing, distribution, you need to be an innovator. Your own feelings should dictate actions. Trust yourself. If mistakes are to be made, make them your own — not mistakes of others.

VIRGO (Aug. 23-Sept. 22): Avoid tendency to strive too far in too many directions. Key is to be versatile without spreading too thin. Means be curious enough to ask without becoming involved in every question. You may be active with hospital, institution.

LIBRA (Sept. 23-Oct. 22): Friends may be ambitious and extravagant. Keep your own feet on ground, even if your head is in stars. Aquarius, Leo and Scorpio persons are in picture. Become familiar with fine points, subtle nuances, intricate details.

SCORPIO (Oct. 23-Nov. 20): Significant changes occur. You have more opportunity for creative expression. Gemini, Virgo persons are involved. Mate, partner may appear to be hostile. Ride with the tide. Don't compound errors. Be analytical.

SAGITTARIUS (Nov. 22-Dec. 21): Obtain hint from Scorpio message. Strive for harmony in domestic area. Make intelligent concessions. By giving a little, you could receive plenty. Act accordingly. Those closest to you may seem to be providing the most opposition. That's but temporary.

CAPRICORN (Dec. 22-Jan. 19): Money, spending — giving in to whims — these are significant areas. The question is whether you are willing to face facts in realistic manner. If you do, what appears adverse will work ultimately in your favor. Otherwise, emotional turmoil could be price.

AQUARIUS (Jan. 20-Feb. 18): Bide your time. Build, accept responsibility. Listen, observe and learn. Mate, partner takes initiative. Don't create obstacles. Go along with tide. Emphasis is on relating to those who may oppose your views. Financial picture will brighten.

PISCES (Feb. 19-March 20): Finish — round out ideas, projects. View situation in its entirety as opposed to bits and pieces. Aries, Libra individuals could figure prominently. Refuse to be sidetracked by minor issues. You can perceive public pulse.

IF TODAY IS YOUR BIRTHDAY you have unique personality, weathered unfortunate childhood incidents, could have been psychologically estranged from family. Domestic adjustment has recently been featured. November could be your most important month of 1973. Scorpio, Taurus and Leo persons play roles in your life. You fight for principles. Many love, fear and envy you.

dear abby

Every Pushover Earns the Title

DEAR ABBY: Ever since I became an adult my mother has been pushing poor Dad around. She interrupts him to correct his grammar, tells him what to say, what to wear, and what to do. And when he talks on the telephone she literally stands beside him and prompts him as if he were three years old.

Dad doesn't like to be treated this way, but after a lifetime of fighting with competitors in business, all he wants now is peace at home. Occasionally he tries to assert himself, but it's such a hasle, he gives up and Mom wins again.

I've tried getting Mom interested in volunteer work, especially working with small children to satisfy her urge to boss somebody around, but she finds destroying Dad's manhood inch by inch more to her liking.

Don't tell me it's none of my business. If I hadn't grown up poor Dad wouldn't be in all this trouble. He's taking the heat meant for me. I wish I could help him. Sorry For Dad.

DEAR SORRY: Don't waste much sympahty on "poor Dad." No man can be pushed around unless he surrenders his manhood. If you could convert some of your wishbone to "poor Dad's" backbone, you'd both have it made.

DEAR ABBY: I am a 65-year-old man who has been looking forward to retirement after 40 years with one company. I dreamed of travelling, and now my wife and I can finally afford it. Here comes the problem: Our son just gave us the news that he and his wife are splitting up and he is taking his two sons and she is taking the two daughters, and he wants us to raise the boys! His mother is all for it, and I am all against it. I say, we raised ours and now he can raise his.

As I see it, if he wants to end his marriage and chase skirts again, he can hire someone to look after his children. His mother has always been a softie, and he can get anything he wants from her.

Please, please, help me get my wife to see things my way, I know I am right, but I can't convince her. Too Old For Kids

DEAR TOO: My telling you that I see it your way may not have any influence on your wife's decision, but I think your son ought to paddle his own canoe.

FREE FOR THE ASKING

By HARRIET HART

Sooner or later most Canadians will make a trip to our nation's capital to see the sights. When you go, be sure to include a visit the "Canadian War Museum" (("Musee de Guerre"). It is open every day and admission is free.

The Museum has published a 40-page bilingual booklet that highlights some of its exhibits and outlines Canadian military history. Illustrations include a photo of a brass cannon, a swivel gun, Indian relics and swords and lances which were used till the end of the 19th century. There are dozens of other unique photographs.

The Canadian War Museum was established in 1880 to take care of Canada's military mementoes. In 1942 it was opened to the public. Its present purpose is to collect, identify and display artifacts that relate to Canada's military past and to research Canadian military history.

Many of the most interesting exhibits have been donated by private individuals. If your family has any artifacts, medals, books, maps or other items of historic interest, why not offer them to the Canadian War Museum. You could not find a better and more distinguished place for them!

Write to: Public Relations Department, Canadian War Museum, 330 Sussex Drive, Ottawa, Ontario K1A OM8. Please allow at least 2-3 weeks for delivery.

Kmart
A Division of the S. S. Kresge Company Limited

DISCOUNT BOMBSHELLS

ON SALE SAT. ONLY FROM 9 A.M.
While Quantities Last

STRIP TEASERS
Rhys Davis Strip Teasers, Strip, Super Strip, Herring, Minnow and Super Minnow
SPECIAL DISCOUNT PRICE
89c ea.
Limit: 6 per adult customer

BOYS' COLOURED BRIEFS
Tripack. 100% cotton, Canadian made. S.M.L.
Reg. K mart Price 2.17 Pkg.
SPECIAL DISCOUNT PRICE
1.44 Pkg.

Kodachrome II
Super 8 Movie Film
Processing included.
SPECIAL DISCOUNT PRICE
3.79 Ea.
Limit: 6 Per Adult Customer

ABE & AL FLASHERS
No. 1 and No. 2 Chrome
SPECIAL DISCOUNT PRICE
2.44 ea.
Limit: 4 per adult customer

LISTERINE ANTISEPTIC
Mouthwash, kills germs on contact, eases sore throat. 30-oz. bottle.
SPECIAL DISCOUNT PRICE
1.33 Ea.
Limit: 2 Per Customer

METAL FILING BOXES
Personal file, for home or office.
Reg. K mart Price 4.89
SPECIAL DISCOUNT PRICE
3.33 Ea.

From Our Delicatessen
Sliced
COOKED HAM
Cut as you like it.
SPECIAL DISCOUNT PRICE
1.69 lb.

Kmart UNIVERSITY HEIGHTS SHOPPING CENTRE
3986 SHELBOURNE ST., (SAANICH) VICTORIA, B.C.
OPEN 10 a.m. to 10 p.m. Mon. — Fri. Sat. 9 a.m. to 10 p.m.

BIRKS

Don't Give up Chipped Glasses!

We'll repair them to look like New!

Bring your Crystal Stemware in to Birks

Tomorrow Only

Factory expert will be in attendance to advise and to quote prices. Due to the inherent risk in repairing crystal, we cannot be responsible for breakage. Work will be completed late November.

(No pick-up or delivery)

BIRKS JEWELLERS
Downtown Store Only
In China and Giftware Department

LAST 2 DAYS

25% OFF

BIRKS REGENCY PLATE FLATWARE

BIRKS JEWELLERS
YATES ST. HILLSIDE

OKANAGAN
Oct. 5 to 8
Thanksgiving Weekend
Beautiful scenery, fall colors are yours for this long weekend holiday. Fraser Canyon, Hell's Gate, O'Keefe Ranch, the scenic Okanagan Valley, Bavarian Village and beautiful Lake Chelan, followed by drive over the new North Cascade Highway and Skagit Valley. Call now for detailed itinerary and plan to be with us.
Double $70 Twin $75
B.C. TRAVEL
402—1029 Douglas Street
385-4732

elizabeth forbes

He's the Lord of Higgins Hall

What is the urge that motivates men and women to haunt auctions and second-hand stores in order to acquire furniture and bric-a-brac that date back to long past years?

In the case of Carl Rudolph, proud owner of Higgins Hall, a restored Victorian era home at the corner of Fort and St. Charles, I'd say it is a love of history and a dedicated desire to preserve that history for others to enjoy.

I also believe that in him the urge includes a great liking for fine woods.

Watch him run his hand over an antique cabinet and have him draw your attention to the patina that enhances the grain, and you know woods have a special place in this man's loves.

Rudolph is a shipwright at HMC Dockyard. In his spare time he is a collector with a nice sense of what is good and what is mediocre.

At Higgin's Hall which he has almost restored to its origal image, you find assembled the many authentic pieces he has discovered.

When and how did this "nostalgia kick", as he calls it, hit him? "A long time ago!"

He was born in Victoria, grew up here and remembers many of the fine old homes that once graced this city.

When Mount Adelaide, the Henry Croft home in Esquimalt Road, was torn down he was living on Russell Street.

"I strolled over to have a look and that's when it happened," he told me.

"Everything was going . . . nothing was being saved. Some magnificent oak panelling was being thrown away. I looked at it and I knew I had to save it."

He bought that panelling "for a very small sum" and stored it in the Russell Street basement.

Not long afterward, the Frank Barnard home out that way also went to the wreckers.

As a boy Rudolph remembered seeing the Barnard yacht anchored in West Bay. He had memories of the family. So he decided to acquire and preserve something from that residence, too.

In the following years Carl Rudolph haunted a good many auction rooms and he became known to many second-hand dealers.

Home Filled

Gradually the place on Russell Street was filled with the lovely pieces he found and bought.

"The time came when I had to look for a bigger place," he says. "The old Elford home on upper Fort Street was on the market. I bought it and moved there."

Shortly after, on a dark winter night, he went for a walk toward the Oak Bay junction and "for the first time" saw the Higgins place.

It was built and occupied in the late part of the last century by D. W. Higgins, president of a pioneer natural gas and lighting company here, and an early owner of the Victoria Colonist.

At one time it was occupied by evangelist Dr. Clem Davies who held his first meetings there.

Later it became a rooming house with flimsy partitions to divide rooms and ugly cooking and plumbing fixtures added.

When Rudolph first saw it the old house was rickety, down-at-the-heels but "still with a faint air of elegance . . . and I had the urge to see inside."

Door Was Open

That took several more walks up Fort Street and some unsuccessful tries to find anyone there.

Then, one day, he saw the front door was open and decided to walk in.

First thing he saw was a divided stairway "dirty, scarred, but with all the gracious lines of the Victorian era."

The plaster was peeling, rain had seeped in to mark the ceilings, lathes and stringers could be seen through holes in the walls.

Despite this obvious decay, Rudolph looked at that stairway and he knew he wanted the old two-storey-and-a-half home.

It took some months of negotiating but finally the deal was made, the Elford Street place sold and he moved to the Higgins' house.

That was in 1963. Since then, I don't suppose there has been a day of a free hour in which this man who loves good woods and authentic antiques has not worked to restore the place, inside and out.

Gradually he got rid of the flimsy partitions and ugly fixtures. Plumbing was renewed and, slowly but surely, he restored the walls and ceilings.

Piece by piece decorative ceiling collars for chandeliers in a parlor and front sitting room were restored.

"I did it myself, all by hand," he tells you with pride. "Those are show pieces now and I doubt if there is anything like them around."

The master bedroom has been restored to elegance. There you find what was known in early days as a Christmas carpet—white with design of red bows, holly and mistletoe. Also a patchwork quilt that is over a hundred years old.

Chests, cabinets, a grandfather clock ten feet tall and a century old chair with a music box in the seat, all are displayed in the 10-room restoration.

Fireplace tiles that were battered and blackened, have been rescued, cleaned and carefully replaced. Wine red mohair drapes have been placed at front windows, where old bed sheets had been used until Rudolph took over.

There are brasses, glass and china; figurines and pastel paintings; old clocks, French carpets and a lovely French cabinet with brass inlay.

Also a collection of old-time phonographs and records that Rudolph plans to assemble in a small anteroom on the second floor.

Now that the restoration is almost completed, his dream, of course, is to have Higgins' Hall open for viewing.

So far he has been unsuccessful. Nevertheless, re has high hopes that with the help of the recently formed Hallmark Society, red tape will eventually be cut and the graciou old home he has so painstakingly restored, will join other historic plaees in Victoria now open to the public.

WHEN FIRST Carl Rudolph saw the divided spiral stairway at Higgins Hall it was "dirty, scarred, but with all the gracious lines of the Victorian era." Despite the obvious decay of the old building, he knew he would some day have it for his own.

Late Tomato Needs a Dip

Late green tomatoes harvested by home gardeners from their backyards should be dipped in mild solution of household bleach to kill surface blight spores that could turn them rotten in storage, the department of agriculture said in Victoria Wednesday. One cup of bleach should be added four cups of water and the tomatoes immersed for one minute, the rinsed and dried.

RENO
Sept. 30 — Oct. 6
$90 Each—Double
$95 Each—Twin
Includes side trips Virginia City and Lake Tahoe; 4 nights at Reno. Gift coupons each day. Air-conditioned coach with restroom.
Pacific Travel Club
479-2383 or 384-9238
After 4 p.m. Weekdays
All Day Saturday, Sunday

WHY WAIT FIVE L-O-N-G YEARS
WE'LL GIVE YOU YOUR FULL INTEREST AND MONEY BACK AFTER 6 MONTHS . . . if you want it!
8 3/4%
Minimum deposit $1,000. Withdrawal with full interest any time after the first six months. Guaranteed.
West Coast Savings Credit Union
VICTORIA 386-6355
ESQUIMALT 382-8215
COLWOOD 478-5534
SOOKE 642-5233
DOCKYARD 382-8215

ROYAL FURNITURE and APPLIANCES
going-out-of-business SALE
WE HAVE LOST OUR LEASE
EVERYTHING MUST GO!
This special Close-out Sale under authorization of the City of Victoria. Licence Number 62063.
$150,000
Worth of Furniture and Appliances
MUST BE SOLD
• All Items Carry Full Manufacturers Warranties and/or Guarantees.
• Please arrange for cartage of your choice. ALL SALES FINAL.
ROYAL FURNITURE and APPLIANCES
733 JOHNSON PHONE 388-9021
• Open 9 to 9, Mon. to Fri., Sat., 9 to 5 •

TAKE A PEEK
1974
COUGAR XR7

Now On Display
SUBURBAN MOTORS
3377 DOUGLAS AT SAANICH RD. 386-6131
Dealer Licence D3360

Northwest Transport Ltd.
Moving and Storage
Serving Vancouver Island, the Mainland and all Prairie Provinces
OFFERING:
The LOWEST Possible Legal Rates
"Across the Country or Round the World"
SPECIALIZING IN:
Cartage — Delivery — Transfer and Full Storage Facilities in Heated Warehouses
FREE ESTIMATES CALL
Victoria, B.C. 383-6424
Edmonton, Alta. 439-0535

Montague BRIDGMAN Ltd.
China Crystal Gifts
811 GOVERNMENT ST 383-0821

charge it
or charge:
CHARLES PATOU IS A GREAT FASHION BUY . . .
his shoes are done for us alone . . . this one in ostrich with exactly matching bag is terrific

"Tiara" by Charles Patou caramel ostrich calf 31.95
matching bag 34.95
Ingledew's
for the great names in fashion
IN VICTORIA — 749 YATES ST.

ORCHARD HILL TOWNHOUSES
FROM $1370 DOWN
$253 PER MONTH
The new ORCHARD HILL TOWNHOUSES offer you the atmosphere of a peaceful village, only ten minutes from downtown.
ORCHARD HILL TOWNHOUSES feature three bedrooms, full basement, fireplace and private fenced patios. For your enjoyment with a home at ORCHARD HILL we have included play areas and a swimming pool. In addition special attention has been given to the preservation of old trees, bushes and meadow areas.
Visit our construction and sales office.
OPEN NOON TO 8 PM Mon., Thurs., Fri., Sat., Sun. 10 a.m. to 6 p.m.; Closed Tues. and Wed.
642 AGNES STREET PHONE: 479-2412
ORCHARD HILL TOWNHOUSES ARE FOR SALE FROM $27,400
Developed by Wheaton Construction/Stanstead Developments

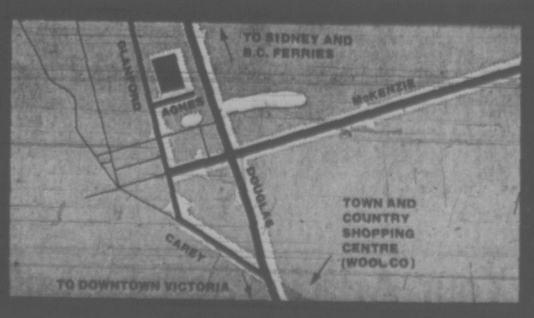

386-2121

CLASSIFIED ADVERTISING

Vancouver Island's Largest Shopping Centre in Print

386-2121

BOX REPLIES
All replies to private box numbers available from 8:00 a.m. to 5:30 p.m. Monday to Friday inclusive.
Victoria Press Box numbers available on request. Charge $2.00 and $3.50.

OFFICE HOURS
Classified Counter, 8:00 a.m. to 5:30 p.m. Business Office, 8:30 a.m. to 5:00 p.m. Monday to Friday inclusive.

* * *

OFFICE CLOSED SATURDAY

* * *

CLASSIFIED TELEPHONE HOURS
8:00 a.m. to 6:00 p.m. Monday to Saturday inclusive.

* * *

CLASSIFIED COPY DEADLINES
Regular classified advertisements may be placed at the counter, 8 a.m. to 5:30 p.m. on the day prior to publication, Monday to Friday inclusive. By telephone, 8:00 a.m. to 6:00 p.m. Monday to Saturday inclusive.
All classified semi-display copy must be in the possession of Victoria Press Ltd., 2621 Douglas Street, by 12 noon on the day prior to publication, with the exception of that copy for Sunday Colonist must be in by 12 noon Friday.

FULL COVERAGE CLASSIFIED RATES

REGULAR CLASSIFIED
LOCAL RATE
One day, 9c per word per day.
Three consecutive days, 8c per word per day.
Six consecutive days 7c per word per day.
1 6-pt. heading or white space allowed to be charged at 5 words.
Minimum advertisement 10 words and $1.00.
Each initial, sign, group or figures and abbreviation counts as one word.

SEMI-DISPLAY
LOCAL RATE
Ads requiring a style other than that mentioned above will be charged by the measured agate line (14 agate lines equal 1 inch).
One day, 42c per line, $5.88 inch.
Three consecutive days, 37c per line, $5.18 inch.
Six consecutive days, 32c per line, $4.48 inch.

NATIONAL RATE AND OUT-OF-PROVINCE RATE
Regular classified, 10c per word per day.
Semi-display, 50c per line per day.

Birth Notices $2.50 per insertion for standard message of 30 words or less. 8c each additional word or initial.
In Memoriam notices, Cards of Thanks, Death and Funeral Notices, 35c per line per day. Three consecutive days 90c.

Births, Deaths, In Memoriam Notices, Cards of Thanks, Personals not accepted by telephone. Single paper rates on request.

SUBSCRIPTION RATES
Wherever carrier service is maintained, $3.00 per month.
By mail—
Canada, $3.50 per month, $10.00 per 3 months, $39.00 per year.
United States, $4.00 per month.
Saturday Only—
Canada, 25c per copy, $13.00 per year.
United States, 30c per copy, $15.60 per year.
Commonwealth and Foreign rates upon request.
Mail subscriptions are payable in advance.
Authorized as second class mail, Post Office Department, Ottawa.
Member Audit Bureau of Circulations.

TERMS OF PUBLICATION
The Victoria Press Ltd. shall not be liable for non-insertion of any advertisement beyond the amount paid for such advertisement.
In the event of an error occuring the liability of Victoria Press Ltd. shall not exceed the charge for the space actually occupied by the item in question.
All claims on error in publication shall be made within 12 hours thereafter and if not made shall not be considered. No claim will be allowed for more than one incorrect insertion not for errors not affecting the value of the advertisement.
All estimates of cost are approximate. Advertisers will be charged with space actually used.
All advertising copy will be subject to the approval of the Victoria Press Ltd., who reserve the right in its sole discretion to classify, reject or insert copy furnished.
Advertisements must comply with the British Columbia Human Rights Act which prohibits any advertising that discriminates against any person because of his race, religion, sex, color, nationality, ancestry or place of origin, or because his age is between 44 and 65 years, unless the condition is justified by a bona fide requirement for the work involved.
While every endeavor will be made to forward replies to box numbers to the advertiser as soon as possible, we accept no liability in respect of loss or damage alleged to arise through either failure or delay in forwarding such replies, however caused, whether by negligence or otherwise.

CIRCULATION REPRESENTATIVES
Duncan, Chemainus—
P. J. Rogers 746-6181
Lake Cowichan—
P. Edwards 749-6771
Nanaimo—
A. Lakey 753-2766

United States Representatives
MATHEWS, SHANNON and CULLEN INC.
New York, Boston, Chicago, Detroit, Philadelphia, Pittsburgh, Cleveland, Syracuse, Charlotte, Atlanta, Cincinnati.

DUNCAN BUREAU
Duncan Financial Centre, 435 Trunk Rd. Office and telephone hours 8:30 a.m. to 5 p.m. Monday to Friday inclusive.
PHONE DUNCAN 746-6181

CLASSIFIED SERVICE FOR DUNCAN COWICHAN RESIDENTS
Classified Ads phoned in to our Duncan office before 3:30 p.m. will appear in the following day's papers
746-6181

NOTICE OF COPYRIGHT
Full complete and sole copyright in any advertisement produced by Victoria Press Ltd. is vested in and belongs to, Victoria Press Ltd.; provided, however, that copyright IN THAT PART AND THAT PART ONLY of any such advertisement consisting of illustrations, borders, signatures or similar components which is, or are, supplied to Victoria Press Ltd. by the advertiser in the form of engravings, matrices, casts, etc., and incorporated in said advertisement shall remain in and belongs to the advertiser.

CLASSIFICATION INDEX

VITAL STATISTICS
1 Births
8 Card of Thanks
5 Deaths and Funerals
9 In Memoriams
10 Funeral Directors

NOTICES
14 Announcements
16 Catering, Banquets and Reception Rooms
20 Lost and Found
15 Coming Events and Meetings
11 Monumentals
17 Restaurants
18 Places to Visit

EMPLOYMENT
21 Male Help Wanted
25 Male-Female Help Wanted
26 Female Help Wanted
30 Situations Wanted Female
29 Situations Wanted Male
31 Situations Wanted Male or Female
27 Teachers Wanted

BUSINESS SERVICES AND DIRECTORY
36 Business Services and Directory

PERSONAL SERVICES
33 Bands, Musicians and Orchestras
40 Business Personals
43 Dancing
42 Education
71 Music Teachers
39 Personals
32 Trade Schools
38 Travel

MERCHANDISING
83 Aircraft
117 Antiques
78 Bicycles
80 Boats and Marine
65 Building Supplies
93 Cameras, Supplies and Photo Finishing
727 Chicks, Poultry, Hatching Eggs, Supplies
135 Farm Implements
12 Florists
97 Furniture
60 Fuel
120 Garden Supplies
99 Groceries, Meat and Produce
130 Heavy Equipment and Machinery
128 Livestock, Supplies and Events
100 Miscellaneous for Sale
103 Miscellaneous Wanted
109 Miscellaneous to Rent
77 Motorcycles
70 Musical Instruments
125 Pets and Supplies
96 Ranges, Stoves and Furnaces
92 Sporting Goods
115 Swaps
63 Timber
98 TV, Stereo, Radio Sales and Service
112 Wanted to Rent, Miscellaneous

AUTOMOTIVE
164 Auto Body and Painting
162 Auto Repairs, Service and Towing
168 Campers and Trailers
166 Cars and Trucks Wanted
150 Cars for Sale
151 Foreign Import and Sports Cars
169 Mobile Homes and Parks
149 New Car Directory
160 Parts, Accessories
158 Tires
154 Trucks and Buses
156 U-Drive and Auto Washing

ACCOMMODATION
185 Convalescent and Rest Homes
175 Hotels
178 Summer Resorts
181 Tourist Accommodation

RENTAL
201 Apartments to Rent, Furnished
200 Apartments to Rent, Unfurnished
202 Apartment Furniture to Rent
203 Apartments Wanted
206 Duplexes to Rent
207 Duplexes Wanted to Rent
215 Halls, Warehouses, Stores and Offices to Rent
197 Housekeeping Rooms to Rent
199 Housekeeping Rooms Wanted
211 Houses to Rent, Furnished
210 Houses to Rent, Unfurnished
212 Houses Wanted to Rent
190 Room and Board
191 Room and Board Wanted
193 Rooms to Rent
194 Rooms Wanted

FINANCIAL
155 Automobile Financing and Insurance
233 Mortgage Loans and Insurance
234 Mortgages for Sale
230 Personal Loans and Insurance
235 Wanted to Borrow

REAL ESTATE
280 Acreage for Sale and Wanted
240 Business Opportunities
241 Business Opportunities Wanted
300 Churches
247 Commercial or Industrial Properties
258 Condominiums and Townhouses
253 Country Homes and Properties
270 Exchange Real Estate
290 Farms for Sale and Wanted
263 Garages for Sale, Rent, Wanted
293 Gulf Islands Properties
250 Houses for Sale
265 Houses Wanted to Buy
295 Listings Cancelled
268 Listings Wanted
271 Lots for Sale
294 Mainland and Out-of-Province Properties
273 Property for Sale
274 Property Wanted
244 Revenue Property
245 Revenue Properties Wanted
285 Up-Island Properties
256 Waterfront Properties

PHONE DIRECT 386-2121 TO PLACE YOUR CLASSIFIED AD

1 BIRTHS

HALL — Born to Mr. and Mrs. James Hall, at Royal Jubilee on September 17th, a son, James Fortune, 7 lb. 2 oz. A brother for Catherine and Alissa.

WILSON — Born to Arthur and Eileen Wilson (nee Alarie) 264 Hartland Rd., at Victoria General on Sept. 16th, a daughter Laureen Ann, 7 lbs. Many thanks to Dr. D. Shorting, and the wonderful maternity staff at Victoria General. (Insured).

5 DEATHS and FUNERALS

ADAMES — On September, 19, 1973, in Victoria, Mrs. Doris Adames of 1430 Sladacona Ave., a resident here for 30 years. Widow of Eric L. Adames, she leaves two sisters, Mrs. Maud Fish of Vancouver and Mrs. Ida Marie Carslake of Victoria; nieces, Mrs. B. Davidson of Victoria, Iris Dunn of Toronto and Josephine Dickinson of Ancaster, Ont.; nephew, Arthur W. Fish. She was well known, being associated with George Straith Ltd. for many years and she was a member of St. John's Church.
Funeral service in McCall Bros. FLORAL CHAPEL, Johnson and Vancouver Sts., on Monday, Sept. 24 at 10:15 a.m. with the Rev. Canon G. Baker officiating, followed by cremation.

BEAUREGARD—At the Royal Jubilee Hospital on September 16, 1973, George Beauregard in his 75th year, late of 521 Johnson Street.
Funeral services will be held on Monday, September 24, at 11 a.m. in the THOMSON and IRVING Funeral Chapel followed by interment in the Royal Oak Burial Park.

CALDWELL—In Victoria, B.C. at the Royal Jubilee Hospital on September 20, 1973, Rear-Admiral Jack Birch Caldwell, Royal Canadian Navy (Retd). Dearly loved husband of Katherine, who resides at 2063 Renfrew Rd. He is survived by two brothers, Frank and Robert. Rear-Admiral Caldwell was Commandant Canadian Corps of Commissionires.
Service will be held in St. Paul's Church, Esquimalt, B.C. on Monday, September 24, 1973 at 2:30 p.m. Rev. Canon G. H. Greenhalgh officiating. Cremation. Flowers gratefully declined. Arrangements by the Sands Mortuary Limited.
Sands — Victoria

5 DEATHS and FUNERALS

COCHRAN-WILSON — Peacefully after a long illness at the Royal Jubilee Hospital on September 19, 1973, Muriel Cochran-Wilson, beloved wife of Robert W. Cochran-Wilson, of 1400 Newport Ave. Besides her husband she leaves her cousin Molly Charles.
Funeral services will be held on Monday, September 24, at 11 a.m. in HAYWARD'S CHAPEL, 734 Broughton St. Tony Roberts officiating followed by cremation. Flowers gratefully declined.

CRIACO—On September 18th, 1973, at the Victoria General Hospital, Leo Criaco, in his 85th year.
Funeral arrangements to be announced later. Thomson and Irving, Directors.

KENT—William J., on September 18, 1973, of Prospect Lake, B.C. after an illness of several months. Survived by his wife Jean, one son Scott and two daughters Sheila and Rosemary, all of Victoria.
Private Memorial Service was held. Cremation. Flowers gratefully declined. Arrangements through the Memorial Society of B.C. and First Memorial Services Ltd.

MORRIS — In Victoria, on September 19, 1973, Mary Morris in her 93rd year, born in Fifeshire, Scotland, resident here since 1930, formerly of Ladysmith. Vera, widow of David Morris, she is survived by two sons and two daughters, James and Robert, Mrs. Anna Tabor and Mrs. Kay Lambert, all of Victoria; three grandchildren and five great-grandsons.
Funeral service in McCall Bros. chapel, Johnson and Vancouver Streets on Monday, September 24, at 1:00 p.m. with Mr. J. W. Robertson officiating. Interment at Colwood Burial Park. (Flowers gratefully declined. Donations, if desired, may be made to Camp Imadine Building Fund, c-o Oaklands Chapel, 2736 Fernwood Road.)

RAY—On September 19, 1973 at the residence, 751 McKenzie Ave., Mr. Ronald William Ray aged 61 years; a resident here since 1939. He leaves his wife Elsie; three daughters, Mrs. A. (Hazel) McLeary of Victoria, Mrs. M. (Doreen) Sheppard, Bella Coola and Mrs. R. (Marie) Stephenson of Victoria; nine grandchildren; his mother, Mrs. William Ray of Victoria; one brother, Phil Ray of Victoria; four sisters, Betty Brasher, Mrs. Ivy Halpen, Mrs. Joyce Fisher of Victoria and Mrs. Peggy Kornelson in Saskatchewan; stepson, Don Logan of Victoria and stepdaughter, Anne Parsons of Fernie, B.C.
Funeral service in McCall Bros. FLORAL CHAPEL, Johnson and Vancouver Sts. on Monday, Sept. 24 at 3:30 p.m., followed by cremation.

WONG—In Victoria, B.C., on September 18th, 1973, Wong Chau Shing, aged 78 years. Born in China and a resident of Victoria for the past 69 years.
Funeral services were held in the Thompson and Irving Funeral Chapel on Friday, September 21, at 11:30 a.m. followed by interment in the Royal Oak Burial Park.

8 CARD OF THANKS

We wish to extend our gratitude and sincere thanks to our friends and relatives for their expressions of kindness and sympathy and floral offerings. Also special thanks to Dr. Cronkhein and staff of Veterans' Hospital. We also wish to thank the Legion men who served as pallbearers and Padre Tony Roberts for his kind words during the recent loss of our dear father, grandfather, the late Albert Bourner. — The Bourner family.

Mrs. Bertram C. Hale and family wish to express sincere thanks to their many friends for their expressions of sympathy and generous donations to the "Foundation G Fund" of the Art Gallery of Greater Victoria in memory of Bertram Charles Hale devoted husband and loving father.

10 FUNERAL DIRECTORS

SERVING VANCOUVER ISLAND
Sands
WE CARE
Dedicated to service
Sensible Prices
SANDS FUNERAL CHAPELS
VICTORIA 388-5155
SIDNEY 656-2932
COLWOOD 478-3821
DUNCAN 746-5212
LADYSMITH 245-2331
NANAIMO 753-2032
Your six community Chapels. Independent, Family Owned and Controlled. Sands since 1912.

IFC INTERNATIONAL FLIGHT CARE
Specializing in shipping to or from anywhere
call collect
VICTORIA, 388-5155
SIDNEY, 656-2932
COLWOOD, 478-3821
DUNCAN, 746-5212
LADYSMITH, 245-2331
NANAIMO 753-2032

Removal and Memorial Service
A Division of Sands
Covering Vancouver Island

McCALL BROS. Funeral Chapels
1400 Vancouver Street
385-4465 — 385-4466 — 385-4467
Professional Service of the Highest Order . . . and at Moderate Cost.
MONDAY
ADAMES, Mrs. Doris
10:15 a.m.—FLORAL CHAPEL
MORRIS, Mrs. Mary
1:00 p.m.—FLORAL CHAPEL
STONEHOUSE, Mrs. Mary E.
1:00 p.m.—BURRARD FUNERAL CHAPEL, North Vancouver
RAY, Mr. Ronald W.
3:00 p.m.—FLORAL CHAPEL
TO BE ANNOUNCED
DEARING, Miss Lillian
HALL, Mr. John
HERON, Mrs. Isabella

CUNNINGHAM FUNERAL CHAPEL
(Formerly Chaplin's
155 Fort Street
Phone 384-5512 or 384-8626
Offering dignified moderate services for all. Geo. S. Cunningham, owner, manager.

THOMSON & IRVING Funeral Chapel
Est. 1906 — Formerly of Winnipeg
A Dignified and Understanding Service at Moderate Cost
PRE-NEED SHIPMENTS AT NEED
1625 Quadra St. Phone 384-2612

HAYWARD'S CHAPEL
Ready to carry out the family's wishes, quietly, sympathetically, with efficiency and dignity.
386-3505
734 Broughton St.
REGINALD HAYWARD, MGR.

FIRST MEMORIAL SERVICE
Undertakers for the Memorial Society of B.C. — 658-5244

11 MONUMENTAL

STEWART MONUMENTAL Works Ltd.
ESTABLISHED 1896
Memorial of Distinction
Marble fireplace and tabletops
1403 May St. 384-3452

MORTIMER'S MONUMENTS
ESTABLISHED 1877
"The Finest in Craftsmanship"
633 DAVID ST. 383-6421

12 FLORISTS

REAL FLOWERS FADE
but
THE MEMORY LASTS
Funeral Flowers expertly designed
WOODWARD'S FLORISTS
635 Fort 384-5614

14 ANNOUNCEMENTS

IN MEMORIAM DONATIONS
to be used exclusively for
CANCER RESEARCH
should be directed to
CANADIAN CANCER SOCIETY
857 Caledonia Ave., Victoria

H. AND R. BLOCK
Will hold a 12-week basic Income Tax Course commencing during the week of October 8th, 1973. For complete details, phone 386-0012 or enquire at 2651 Douglas St. on Tuesdays or Fridays.

15 COMING EVENTS and MEETINGS

TOWN MEETING
THE COMMUNITY'S PULSE
A workshop on needs and services in the capital region.
Date: Friday Sept. 21, 8:00 p.m.-10:00 p.m.
Saturday Sept. 22, 9:00 a.m.-6:00 p.m.
Location: Victoria High School, 1260 Grant St.
Program: Friday evening Cross-section community panel.
Saturday: Small workshop grow-up.
What about Health?
What about Education?
What about welfare?
What volunteer services?
What is happening under regionalization of social services?
WHAT ARE THE COMMUNITY'S NEEDS? COME AND BE HEARD.
Sponsored by the former board and membership of F. and C.S.

LADIES AUXILIARY
to the
London Boxing
BINGO
Every Friday 7:30 p.m.
Curling Rink
1952 Quadra
Admission $1
6 Cards for $2
No game less than $16
Plus $25, $50 and $100
5 EARLY BIRD GAMES.
7 P.M.
5 Cards for $1
5 Extra Games 25c a card
5 cards for $1
Free Bus — Refreshments available
Everyone Welcome
Our next Bingo Oct. 5th
Please watch Advert for Details and Announcements.

SOUTH VAN ISLE LIONS BINGO
O.A.P. HALL
1660 Government St.
Friday, September 21
Starting Time
7:30 p.m.
Door Opens at 6
Admission $1
6 Cards $2
Extra 5 Games
25c a Card
Proceeds to
Charity Activities.

LEGION BINGO
Sunday, Sept. 23, 1973
1:30 P.M.
Esquimalt Legion
Auditorium
622 Admirals Rd.
Corner of
Esquimalt and Admirals
Admission Card $1
Extra Cards
25c each or 5 for $1
Buses leave Yates and Douglas at
12:40 and 1:20 p.m.
Esquimalt, Colville or Munro Buses
Proceeds to:
Youth activities and Veterans' Welfare projects

HORSE RACING, VANCOUVER
V.I. Coach Lines race track special leaves every Saturday 9 a.m. Returns 9:15 p.m. $7 each includes transportation, ferry toll and complimentary grandstand ticket. NO MEMBERSHIP FEE. Call 385-4411, Vancouver Island Coach Lines, 710 Douglas St.

A BAZAAR and RUMMAGE SALE
Saturday, Sept. 22nd, from 2-5 p.m. White Eagle Hall, 90 Dock St. Home made bake, afternoon tea, etc. Sponsored by Polish community.

SINGLE GUYS AND GALS LEARN to square dance with the swinging singles. Classes starting 8 p.m. Monday, 24 September, Oaklands School Gym, 2827 Belmont. For info call 656-4916.

HORSE RACES
Saturday, Sept.22, bus leaves B.C. Hydro for Ex. Park at 9 a.m. Fare $7.00. Free parking. Please phone Jessie at 386-2000.

V.I.C.B.S. RUMMAGE AND home bake sale, Saturday, September 22, Norway House, 1110 Hillside 10:30 to 12:30. Inquiries 479-1056.

THE CHRISTIAN WOMAN'S AUXiliary is holding a Rummage Sale on Saturday September 22nd, at 2663 Shelbourne Street, at 11:00 a.m.

LEARN TO SQUARE DANCE Mondays 8:30-10:30. Caller Dave Routley. George Centennial Church. 478-6179.

MR. N. J. KAHAN, REGINA, speaking on MegaVitamins, St. John's Hall, 1611 Quadra, Friday, 8 p.m. September 21.

15 COMING EVENTS and MEETINGS

MYSTERY TOURS
Leaves V.I. Coach Lines depot every Sunday at 1:30 p.m. Returns 5 p.m., $3.95 includes tea. 385-4411.

RUMMAGE AND BAKE SALE, 10 a.m. - 4 p.m., Saturday, Sept. 22. View Royal Community Hall, 279 Old Island Hwy.

16 CATERING, BANQUETS and RECEPTION ROOMS

BANQUETS, WEDDINGS AND meetings. Up to 80 persons at the Mayfair Lanes Restaurant. Business luncheons. Hours 9 a.m.-11 p.m. 382-6512.

20 LOST and FOUND

LOST — TABBY POINT SIAMESE cat. Male. On Saturday evening, Richmond and Fairfield area, answers to "Czar". Note, could have jumped in open window of any car. 382-8753.

LOST — IN TATTERSAL-Blenkinsop area, small gold female whippet-dachshund cross, answers to name of Penny. Reward. 386-9582 or 383-5721.

LOST BLACK FEMALE PUP, part poodle, wearing collar. Tillicum - Obed area. Child's pet. 382-7455.

LOST: GERMAN SHEPHERD ANswers to name "Duke". Esquimalt area. Anyone seeing him call 383-1359.

LOST—BLONDE COCKER SPANIel answers to "Tinker", vicinity of Lochside and Airport turnoff. 656-3670.

LOST GREEN BUDGIE, VICINity Blackwood-Bay. Very tame. Reward. 383-3078.

FOUND: YOUNG LIGHT GREY male pup. Cordova Bay area. 658-8068.

LOST: ORANGE COLOURED thermos between Burnside-Colwood. Reward. 478-1925.

WOULD THE MAN THAT called about having a Siamese for 2 weeks, please call 478-8747.

LOST: WHITE SAMOYED. COLlinson-Cook area. Hurt right front leg. Please contact 388-4689.

FOUND: GOLDEN PUPPY, SATurday, Glanford-Carey area. Lab or Spaniel? Female. 479-2534.

LOST: SIAMESE CAT, MALE, answers to the name of Prepie. Wedding anniversary gift. 478-8747.

LOST — REDDISH BROWN boxer dog, vicinity Old Esquimalt, Rd. Reward offered. 382-1971.

LOST: BLACK PART SAMOYED pup with white paws. Fairfield area. Reward. 382-0561 after 5.

LOST YOUR PET? HOMES wanted, found. SPCA. 388-6627.

LOST—LADIES' WATCH, BEACON Hill Park, 477-8426.

LOST: BLACK ALLEY CAT. DEclawed front paws. Phone 592-3411.

HAVE YOU LOST YOUR CAT? Homes wanted. CPL. 598-5731.

21 MALE HELP WANTED

ADVERTISEMENTS IN THIS CLASSIFICATION MUST COMPLY WITH THE BRITISH COLUMBIA HUMAN RIGHTS ACT SEE COLUMN 1

Sears
REQUIRES EXPERIENCED AUTOMOTIVE PARTSMAN
Complete company benefits, including a 37½ hour work week. Apply in person to the Personnel Department, Monday through Friday.
Simpsons-Sears Ltd.

MECHANIC
Qualified experience in all makes of cars especially British. Wage depends upon qualifications. Medical. Bright clean and well equipped garage. Phone Mr. Nicholson, Duncan 746-7513 or eves. 748-2109.

CONSTRUCTION COMPANY REquires accountant with several years as C.A. student or similar experience. Bank or trust company experience may suffice. Salary commensurate with experience. 478-1721.

FINANCE
Alert energetic man for intensive training in wholesale finance for eventual management position. Salary commensurate with experience. Car provided. Borg-Warner Acceptance. 598-4515.

EXCELLENT OPPORTUNITY for experienced furniture-warehouse man, for warehouse duties, assembling and local deliveries. Apply in person to Better Buy Home Furniture, 779 Pandora Avenue, 385-1383.

WANTED, AGGRESSIVE NEAT male to learn grocery trade. Duties to include office work and selling. Please forward resume and wages expected. Victoria Press, Box 754.

REPUTABLE OFFICE EQUIPment firm requires experienced adder and typewriter serviceman. Electronics an asset. Excellent working conditions. All fringe benefits. Victoria Press, Box 578.

APPLIANCE REPAIR SHOPMAN wanted, must be experienced in all makes and models. Apply at G. S. Appliance Service Centre, 357 Wesley St., Nanaimo. 754-5229 or 753-5774.

MACHINIST REQUIRED FOR service and jobbing work. Must be versatile and a self-starter. Top wages, and working conditions. Harlim Machine Works Ltd. 384-0442.

WANTED BUTCHER FOR UPIsland to assist running business for 3 months. Could become permanent. 724-4571 or Victoria Press, Box 779.

SERVICE STATION REQUIRES man from 3-7 afternoons and Sat. all day, also man for Sunday, Madsen Motors Ltd. 2691 Sooke Rd., 478-5214.

JANITORIAL SERVICE REquires experienced janitors. Night shift, $2.50-$3 per hour depending on experience. Write to Victoria Press, Box 733.

CHEF
Opportunity for position as chef, only fully experienced with references need apply. Victoria Press, Box 735.

LOCAL ELECTRICAL WHOLEsaler requires man for counter sales. Experience desired but not essential. For interview reply to P.O. Box 1090 Victoria.

SAW-FITTER
For Lake Cowichan, must have shingle mill experience. Phone 749-6617 days, 749-3862 eves.

1 SALESCLERK, ONE PARTS man for bicycle shop. Steady job — advancement possibilities. Victoria Press, Box 723.

ALUMINUM GUTTER INstallers. Experienced men only. Must be able to do neat work. 386-2050.

FINISH CARPENTERS, EXPERIenced in all phases of general construction. Permanent position. 592-7122.

VANCOUVER SUN HAS A BICYcle paper route available in Fairfield, Esquimalt areas, 386-2794.

EXPERT CEMENT FINISHER, union or non-union. Phone after 6 p.m. 592-0414.

MAN FOR FEED AND GRAIN warehouse. Reply Victoria Press Box 749.

ELECTRICIANS NEEDED, EXperienced in wiring with Loomex. 245-3311 or 245-4352 evenings.

DRY WALL BOARDERS WANTed. Phone 384-5912.

ELECTRICIANS, HELPERS, Eddy's Electric, 385-7666.

21 MALE HELP WANTED

BRITISH COLUMBIA FOREST PRODUCTS LIMITED
MACKENZIE DIVISION
PULP
Expansion of crew of our Pulp Mill is creating openings for entry positions in our MacKenzie Operation.
Mackenzie is a planned Development Community located 120 miles north of Prince George. Established in 1966, Mackenzie boasts 2 large Forest Products Companies, a growing service industry and fine recreational facilities.
A Company representative will be in the area shortly. Written applications stating education, experience and present employment should be directed to:
Don Medley,
Employment and Industrial Relations Co-ordinator
Box 310,
MacKenzie, B.C.

Sears
REQUIRES
NIGHT PORTER
Preferably experienced in power equipment. Excellent working conditions and a 37½ hour work week. Apply in person to the Personnel Department, Monday to Friday.
Simpsons-Sears Ltd.

BUILDING SUPPLY SALESMEN WANTED
Sales experience in building supplies or hardware essential. Phone for appointment to JOHN HIGGINS, Stewart and Hudson. 386-3211.

JOURNEYMEN-PAINTERS AND BODYMEN
Required. Modern new shop with top quality equipment. Excellent working condition with top pay and benefits including paid-up Dental Plan. Apply in person or telephone 386-3516 or 388-9149.
Metro Auto Body Centre,
3124 Napier Lane.
METRO TOYOTA LTD.

ELECTRONIC TECH.
Local firm requires experienced technician to service audio equipment and repair automotive test equipment, ie, scopes, chargers, meters, etc., must have own initiative, be willing worker, and pleasant to customers. Apply in full resume, state wages expected to Victoria Press, Box 761.

CONTRACT ROAD SALESMAN
Experienced building supply salesman required. A knowledge of floor covering an asset. Salary according to experience and ability. Send resume of background, to Victoria Press, Box 743.
Imperial Building Materials

WELL ESTABLISHED DOWNtown specialty floor covering store requires salesman. Good salary plus commission, M.S.A. and insurance plans. Will consider salesman from other field if energetic and willing to actively pursue a career in floor covering field. Please apply in writing to Victoria Press, Box 781 stating age and previous experience.

INTERESTED IN GROWING PLANTS?
We need two strong capable men to learn the Horticultural Nursery business. Must be keen and willing to work hard. Position may lead to a Horticultural apprenticeship. Good opportunity with excellent prospects for right person. Phone 658-8812.

ERNIE'S FINE FOODS REquires mature full-time cook. Capable of working hard with minimum of supervision. On the job training provided. Opportunities for further advancement in our fast expanding company a good possibility for the right person. For interview call Mr. Youngson 384-5433 mornings only.

MAINTENANCE AND RELIEF engineer for steady employment in Victoria. Current rate of pay $6.22 per hour. Applicants must possess a Third Class B.C. Stationary Certificate or better. Please reply giving a brief resume to the Personnel Officer, Victoria Plywood Ltd., P.O. Box 1206, Victoria, B.C.

BODYMEN
TRUDEAU AUTOMOTIVE
Require Bodyman for high quality work. New building. New equipment. Union wages or better. Apply in person at 445 John St., or phone 386-6444.

JEWELRY DEPARTMENT MANager required immediately for local department store. Must have sales experience and sound jewelry knowledge. If you are aggressive and hard working. Please apply to Victoria Press Box 776.

REQUIRE TRAINEE IN MODern store, single, min. grade 11 education, applicant must be neat in appearance, good personality to work with public. Please apply in own handwriting to Robinson Stores, 2313 Beacon Shopping Plaza, Sidney, B.C.

RELIABLE FRONT END MAN for residential service station in Colwood area. Must be clean cut, able to meet customers, honest, mechanically inclined and can work without supervision. Phone 478-4222.

SHIPS CARPENTER
To take charge of this winter and convert new 36' fishing boat, to pleasure craft. 656-4959.

ASSISTANT MANAGER FOR service station, must have at least 5 years experience, starting salary $700 per month, give age, experience and references to Victoria Press Box 783.

LOT BOY WANTED SATURDAY only from 9:30 till 5 p.m. Apply in person to Richard Henderson, Georgia Pacific Motors Ltd., 1750 Government St.

WANTED, PART-TIME EXPERIenced office clerk, typing and good handwriting required. Suitable for semi-retired gentleman. 479-3953 after 6 p.m.

POSITION OPEN FOR RESIdent manager. Non-drinker preferred. For more information please write to Victoria Press Box 671.

GRAPPLE OPERATOR REquired to run 7220 American, phone 758-7326 or 753-3526 evenings. Collect.

RETIRED OR PART-TIME MAN required for agency, small monthly salary plus commission. Victoria Press, Box 745.

RETIRED GENTLEMAN FOR light deliveries. Saturdays only. Must be good walker. Victoria Press, Box 739.

DRIVER SALESMAN FOR LINEN supply route. Please state experience and qualifications in writing to Victoria Press Box 768.

TAXI DRIVER'S 5 P.M. TO 2 a.m. five days a week. Salary on commission basis. For further information contact, 388-5168.

PART-TIME BUS DRIVER REquired, must have air ticket, could lead to full time, good wages, phone evenings 478-2973.

SERVICE STATION ATTENDANT for evenings and weekends, give age and references to Victoria Press Box 783.

WANTED BICYCLE MESSENGER for city deliveries. Full time employment. Imperial Optical.

DESK CLERK REQUIRED, older man preferred. Apply to 724 Yates. Regency Shield Hotel.

ELECTRICIAN REQUIRES CASUal helper, mostly domestic installations. Victoria Press Box 722.

21 MALE HELP WANTED

WANTED
Intelligent, responsible person able to soak up knowledge and produce volumes of work. Must be personable and communicate well. The position involves selling paints, wall covering, fabrics, resilient flooring, carpet and related items. Send resume to Victoria Press, Box 700.

WANTED —
AN EXPERIENCED PROPERTY MANAGER
This is an interesting and challenging position. Applicant should be experienced in the management of various single family dwellings, commercial, and apartment buildings. For an interview call J. S. Boorman—386-7521 anytime.
BOORMAN INVESTMENT CO., LTD.
1111 GOVERNMENT STREET

THE BAY
We have an immediate requirement for an experienced shoe salesman to work between 16 and 20 hours a week.
If you qualify and are available, please apply to the Personnel Office, 4th floor, between 10 and 11:30 a.m.

LOCAL WELL ESTABLISHED office equipment firm has openings for salesman, experienced in selling various types of business machines. Unlimited opportunity for advancement and earnings. Excellent working conditions. Fringe benefits. No travel. Victoria Press, Box 577.

UNIVERSITY STUDENTS TO train as part-time waiters for leading Victoria restaurant. Hours would be approx. 6-10 p.m. Must be presentable to the general public, reliable and personable. Union wages and benefits. Please reply to Victoria Press Box 762.

COOK WANTED FULL OR part time. Apply in person to the Chef, Red Lion Motor Inn.

25 MALE or FEMALE HELP WANTED

ADVERTISEMENTS IN THIS CLASSIFICATION MUST COMPLY WITH THE BRITISH COLUMBIA HUMAN RIGHTS ACT SEE COLUMN 1

JACK MEARS
OAK BAY REALTY LTD.
"The Professional People"
Coast to Coast
Real Estate Service
2194 OAK BAY 598-3321
201 - 727 JOHNSON 386-2291
3618 SHELBOURNE 598-3344

REALTORS
WE ARE EXPANDING AGAIN
Come and see our new air conditioned offices at 3618 SHELBOURNE ST. (next to the new Bank of Montreal and opposite the Shelbourne Plaza) giving quick access for our staff to Victoria's fastest growing residential district
We need additional EXPERIENCED REALTORS and if you too believe in the professional approach and wish to advance in our exciting calling, then we invite you to call us today for a confidential interview.
JACK MEARS 598-3321
DEREK RAYNER 598-3344
GEORGE BLACKBURN 386-2291
GORD. G. COWAN 598-3321

PROVINCE OF BRITISH COLUMBIA
requires
MUSEUM TECHNICIAN
Dept. of Recreation and Conservation, Birds and Mammals Division, Provincial Museum, Victoria. Under direction, to collect, prepare, catalogue and inventory specimens of higher vertebrates for scientific study, using traditional methods of preparation and by freeze-drying; to co-ordinate and supervise the training of personnel in small museums throughout the Province in the care of, and handling of, zoological specimens. Requires Secondary school graduation; at least one year active experience in higher vertebrate museum techniques; som knowledge of procedures and techniques related to the position. $522-$614. Obtain applications from the CIVIL SERVICE COMMISSION, 544 Michigan Street, VICTORIA, and return by October 3, 1973.
COMPETITION NO. 73:1552.

WAITERS
WAITRESSES
and
NIGHT AUDITOR
for Motor Inn Desk
PAULS
Both experienced and inexperienced, steady and full time, some shift work, we will teach those who are eager and willing. Apply 1900 Douglas Street.

FLOORMEN
JANITORS
JANITORESSES
Required immediately for modern office building in downtown Victoria, experienced or inexperienced. Apply to Victoria Press Box 766.

CHRISTIAN COUPLE WITH some experience, interested in operating a group home for referred children. For more information phone The Bridge Centre for the Family, 384-8058 before 5 p.m., ask for Terry Brown.

CARETAKER MANAGER FOR 40 suite apartment in excellent location with full occupancy. Applicant should be experienced and prepared to stay permanently. Please reply to Victoria Press Box 760. All replies confidential.

LEADING PORTRAIT STUDIO requires representative to arrange appointments for photographer with mobile studio on lower Vancouver Island. Wages guaranteed and paid daily; plus commission. Victoria Press, Box 730.

SHOE CLERK
Immediate full-time opening for an experienced sales person. Excellent working conditions. Must be reliable and able to assume responsibility. Victoria Press, Box 744.

EXPERIENCED RELIEF CAREtaker couple required immediately for large apartment complex. Reply stating age, experience and personal data to Victoria Press Box 755.

RESIDENT CARETAKER COUple required in near future for 40 to 60 suite apartment. Please forward complete resume of experience to Victoria Press, Box 709.

SMALL VICTORIA HOTEL REquires, steady experienced day cook, approximately 30 hrs. per week. Preparation and ordering. Victoria Press Box 736.

PART-TIME TELEPHONE OPERator and drivers wanted. Drivers must have class 4 or 5 licence, apply in person to C and C Taxi Service Ltd., 906 Government.

REQUIRED FOR FULL TIME employment neat, polite person for car wash and gas attendant; also cashier needed. Apply in person Victoria Car Wash.

25 MALE or FEMALE HELP WANTED

REAL ESTATE
J. H. Whittome and Co. Ltd.
(Royal Oak)
Have position open for 2 licensed aggressive sales people:
—Fine Office in Prime Location.
—Lots of FREE PARKING.
—GOOD COMMISSION SPLIT
—SUCCESSFULLY Operated Guaranteed Sales Plan.
—Member of "REALCARE" Canada Wide Referral Service
—No Management Competition.
Inquire in

26 FEMALE HELP WANTED

SCHOOL DISTRICT NO. 62 (SOOKE)

Applications are invited for the position of Secretary at the Dunsmuir Junior Secondary School on a 35-hour a week basis. The starting salary for this position is $3.24 per hour with generous fringe benefits including superannuation, medicare and group insurance. This position requires a minimum typing speed of 50 words per minute and 100 words per minute in shorthand.

Applications including complete information on qualifications, experience and other relevant information are to be forwarded to:

Mr. L. W. Wheeldon,
Secretary-Treasurer,
School District No. 62
(Sooke),
2227 Sooke Road,
Victoria, B.C.

SCHOOL DISTRICT NO. 62 (SOOKE)

Applications are invited for the position of Clerk Stenographer at the Belmont-Fisher Secondary School on a thirty-five hour a week basis. The starting salary for this position is $3.17 per hour with generous fringe benefits including superannuation, medicare and group insurance. This position requires a minimum typing speed of 50 words per minute and 100 words per minute in shorthand.

Applications including complete information on qualifications, experience and other relevant information are to be forwarded to:

Mr. L. W. Wheeldon,
Secretary-Treasurer,
School District No. 62
(Sooke),
2227 Sooke Road,
Victoria, B.C.

SECRETARY FOR CHARTERED Accountants' office. Essential requirements — ability to type accurately and to set up material to best advantage. Ability to think and anticipate problems. Secretarial skills, intelligence and initiative. This is a responsible position and the salary will be commensurate with experience and ability. Reply stating age, marital status, educational background, work experience and salary expected to Victoria Press, Box 753.

HEALTH CARE SERVICES
UPJOHN LIMITED
IS HELP!
for convalescents, elderly people, children. If you are experienced in home nursing, housekeeping and child care, H.C.S.U.L. will employ you full or part time; live in or daily, and pay you a competitive wage. Please call 388-6639.

STUDENT — FEMALE
LIVE-IN
Beautiful waterfront home in Gordon Head offers room and board plus small salary in exchange for several hours housework daily, private room and bath, cycling distance UVic, 477-4439.

TAXI DRIVER 7 A.M.-5 P.M. Monday-Friday. Salary on commission basis. Excellent for woman wishing to supplement husband's income. For further information contact, 388-5168.

RESPONSIBLE LADY WHO lives in Bank St. area to look after Grade 1 child, 3-5 p.m. Mon. thru Fri. Please phone 385-5751 before 3 p.m.

JANITORESS
Required for light cleaning duties, evenings Monday to Friday, experienced or inexperienced. Apply to Victoria Press box 766.

RN SUPERVISOR
RN Supervisor for 77-bed private hospital. Interested applicants are requested to write stating qualifications and experience to Victoria Press, Box 746.

OFFICE CLERK WITH EXPERIence in accounts receivable, accounts payable, payroll, and reconciliation of cancelled cheques. Mature persons only. Apply in person at 1115 Northpark.

EXPERIENCED KEYPUNCH OPerators. Positions available day or afternoon shifts. Only experienced operators need apply. For further information contact Mrs. Fisher at 479-7117.

BABYSITTER FOR ONE CHILD, mornings, my home, no housework. Salary open, University area. 477-3571.

HOUSEKEEPER-MOTHER FOR 3 children. Ability to give tender, loving care a must plus normal household duties. 656-2536.

HAEMOTOLOGY TECHNICIAN (R.T.) Medical Arts Laboratory, hours 1-5 Monday through Friday. 385-1231 for appointment.

LEGAL SECRETARY REQUIRED for Colwood area, reply to P.O. Box 4005, Postal station A, Victoria, B.C.

MATURE LADY WANTED FOR part time clerk position in drug store, preferrably resident of Oak Bay. Victoria Press, Box 757.

LEGAL SECRETARY REQUIRED for Saanich area, reply to P.O. Box 4005, Postal Station A, Victoria, B.C.

LADY WHO NEEDS A HOME and able to look after 2 children, one pre-school, good remuneration. 386-8291.

2 WOMEN WANTED FOR Restaurant, working hours 1-10 p.m. Apply Scandia Food Palace, Town and Country Shopping Centre.

PART-TIME HELP WANTED IN manufacturing plant. Must be quick, active. Victoria Press, Box 778.

URGENT, WORKING MOTHER requires babysitter by Sept. 22, part time shift work. Own transportation. 477-6104.

BANK OF COMMERCE REquires experienced Teller. Please contact Mr. Moran, 592-1202.

CAPABLE LADY REQUIRED for night work and rest home. 385-4346.

CERTIFIED DENTAL ASSISTANT wanted downtown Victoria office. Victoria Press, Box 719.

DRUG CLERK WANTED APPLY to Miss D. Cunningham, Woolco Drugs.

REQUIRED, LIVE IN OR OUT babysitter. Call 382-6441, after 7 p.m.

HOUSEKEEPER REQUIRED, child no objection, Victoria Press Box 771.

GOOD WORKER WANTED FOR part-time or full. Apply Cross's Meat Market, 1310 Douglas.

MAID FOR AFTERNOON SHIFT, 3-11:30. Apply Kiwanis Villa, 3035 Cook St.

WARD AIDE FOR PERSONAL care home. Able to live in. Training provided. 385-4922.

BABYSITTER NEEDED AFTER school, Newton Gardens area. 592-3506 after 5:30.

POSITION OF WAITRESS AT YM-YWWA has been filled. Thank you for your inquiries.

PART-TIME HELP FOR CLEANing. 3 days per week. 388-7426.

NURSES AIDE REQUIRED, small rest home. 388-9760.

HAIRDRESSER WITH OR WITHout clientele. Phone 385-3389.

LEGAL SECRETARY WITH EXperience in litigation. 382-7246.

29 SITUATIONS WANTED MALE

EXPERIENCED WITH HORSES, cattle, general farming, ranching. Foreman, able to take full charge if required, or general work as above. Island preferred, or elsewhere. Give full details: Advertiser, Box 297, Sardis, B.C.

YOUNG MAN, NEAT, INtelligent, experience in number of fields, needs position with constant challenge. If interested will answer all. Please reply Victoria Press Box 770.

CERTIFIED GENERAL ACCOUNtants' Association of B.C. 2nd year student requires employment in Victoria area. Accounting, bookkeeping experience and reference. 477-6596.

SUITABLE POSITION NEEDED Young commercial pilot, University m thematics, Class 3 driver, varied experience. Salary negotiable. 509-531 West Bay Terrace.

NEED HELP? PROMPT EFficient hauling and-or compost, basement, attic clean-up, etc. Free estimates. Day or evening. 477-4340.

2 YOUNG MEN. ANY ODD JOBS painting, renovating, specializing in framing. 383-1710.

PROFESSIONAL ACCOUNTANT requires full or part-time employment. 382-8687.

29 SITUATIONS WANTED MALE

CASUAL WORK, PAINTING, REpairs, gutters cleaned, lined, installed. Waterproof basement, insulate attic. Wesley, 388-7941, 384-0912.

MAN WITH TRUCK, DO ODD JOBS. Experienced painter. 385-1775, 383-8516.

HOUSE RENOVATIONS, CARpentry, painting, repairs etc. $3.00 hour. 478-3255. Harry.

PAINTING, EXTERIOR, INTERior. Low rates. Free estimates. 383-0717.

TREE FALLING AND HAULED away. 479-5417, 479-2703.

30 SITUATIONS WANTED FEMALE

MATURE WOMAN, RESPECTable, seeks housekeeper companion position. Victoria Press, Box 716.

DAY CARE, EX-TEACHER, SUpervised activities. Hot lunch. Phone evenings 383-6396.

DAY CARE, MY HOME, ROOM for 2 infants or toddlers, View Royal Area, 479-1990.

31 SITUATIONS WANTED MALE OR FEMALE

EVENING-WEEKEND JOBS FOR full time art students. North West Coast Institute of the Arts. 382-4843.

WELFARE MOTHERS AVAILable for house cleaning. Welfare men need odd jobs. Self-Help Society, 384-4632, 385-4654, 9-4 p.m.

33 BANDS, MUSICIANS and ORCHESTRAS

VICTORIA CHORAL SOCIETY requires tenors and basses. Rehearsals on Tuesday evenings at 7:45, Monterey Elementary School. 385-4538.

EXPERIENCED BASS PLAYER and singer, good equipment, looking for good heavy rock, band or musician. Phone 479-2601 between 4-5 p.m.

LEAD AND BASS GUITARIST wanted with vocal ability to help form Country Rock group. 656-4508 after 3:30, Don.

MODERN, WESTERN COMBO, or pianist, available for dances, weddings, 384-3704.

WEDDINGS . . . SPECIALIZED music by J.G.A., 478-2468.

36 BUSINESS SERVICES AND DIRECTORY

Accounting Service

ACCOUNTING, BOOKKEEPING, payrolls. Fast, efficient and quality service by the experts:
SIMKIN ACCOUNTING SERVICE
31-A CADILLAC BUILDING
(TOP FLOOR)
VICTORIA, B.C. 386-7074

PROFESSIONAL TYPING SERvices: Scientific, technical, business correspondence, manuscripts, theses, reports, xeroxing. Highest quality work, fast service, reasonable rates. 382-6731.

SMALL BUSINESS BOOKKEEPing, payroll, personal income tax reports 478-5785.

Books

OAK BAY BOOKS
Used books bought, sold, exchanged. 1964 Oak Bay Avenue. 592-2933.

POOR RICHARD'S USED BOOKS
Bought — Sold — Exchanged
923 Fort. 384-4411, 106 W. Burnside

Bulldozers

HENSON BULLDOZING LTD.
Loading, hauling, excavating and backfilling. Gravel, top soil and fill. Land clearing and burning. Specializing in subdivision developments. Free estimates. 479-4234 or 479-1685

Carpenters

RENOVATION CONSULTANTS
Offer a complete construction service with skilled craftsmen to convert your waste space into productive living area. For free estimates and immediate service from the erection of a single wall to the renovation of your entire building please call:
592-7122

HICKIE CONST.
Renovations — Additions — Fences—Stairs—Rumpus Rooms—Repairs—Alterations. Free estimates. 382-9654

ALLERT CONTRACTOR SALES AND SERVICE
Complete renovations, additions, rumpus rooms. Free estimates. Dave Whiteway 478-6350. Gord Packard 386-0720.

COMPLETE RENOVATIONS, basement suite renovation specialty. Stairs and concrete work. Reasonable winter rates. Free estimates. 385-7442.

WE BUILD, RENOVATE, AND REPAIR AT PRICES YOU CAN AFFORD
658-8510 656-5342

IF YOU WANT A HOUSE WE are not interested. If you want a home call B and D Builders, 383-4638 after 6.

McLEAN and SONS
Kitchen remodelling. Cabinets. Arborite. Low prices. Free estimates. 592-3490.

G. C. LUNEY
Alterations, repairs, additions. Estimates 477-2470 after 6

EXPERIENCED CARPENTRY
Repairs, remodeling, $4.50 per hour. References, 384-2323.

ROOF REPAIRS, GUTTERS, downpipes, steps repaired. 386-1827.

HANDYMAN, CARPENTRY, painting, clean-up, free falling 478-4658.

CARPORTS, SUNDECKS, rumpus rooms, general repairs. 477-8543 mornings or evenings.

QUALITY WORK AT REASONable rates. Additions, renovations. Estimates, plans. Glover: 656-3745.

CUSTOM KITCHEN CABINETS and vanities. Phone Del Bertrand, 385-0406.

FINISH CARPENTER, REASONable rates, 598-2849.

SMALL JOBS MY SPECIALTY
Howie 478-4705

CARPORTS, SUNDECKS, AND miscellaneous. 478-8787.

KITCHEN CABINETS, VANITIES. Free estimates. 384-0938.

Carpet Cleaning

FOR CLEANER CARPETS call Baron Steam Carpet and Upholstery Cleaners. We specialize in wall-to-wall and shag. Phone 477-3414.

CLEANING RUGS AND UPHOLstery is my business. Rugs dried less than 2 hours. All work done in your home. 385-7479.

Carpets and Linoleum

CARPET TREND DEVALUES CARPET PRICES:
RUBBER BACKED SHAG
$5.49 sq. yd.
INDOOR-OUTDOOR
$2.95 sq. yd.
CMHC SCULPTURED NYLON
$4.95 sq. yd.
SHORT PLUSH SHAG — 2-tone
$7.95 sq. yd.
HARD-TWIST
$8.95 sq. yd.

THOUSDANDS and THOUSANDS of SQ. YARDS in STOCK AT ALL TIMES.
WE install!
CARPET TREND
Skinner and Bay — Vic. West
386-7301

Carpet Clearance
LEFT OVER FROM CONTRACT
(5 rolls heavy shag — tangy, gold, purple, red, green
SPECIAL
AT ONLY $8.50 SQ. YD.
CONTINENTAL FURNITURE
716 JOHNSON 386-2458

HOURIGAN'S
CARPETS AND LINOS LTD.
FLOOR COVERING SPECIALISTS
715 PANDORA AVE. 386-2401
PARKER JOHNSTON LTD.
1314 Broad Street 382-9181

TV PROGRAM LISTINGS

EVENING

CBUT 2 Vancouver | KOMO—4 Seattle | KING—5 Seattle | CHEK—6 Victoria | KIRO—7 Seattle | CHAN—8 Vancouver | KCTS—9 Seattle | KTNT—11 Tacoma | KVOS—12 Tacoma | KTVW—13 Tacoma

6 P.M.
2—Here's Lucy
4—News
5—News
6—News
7—News
8—News
9—Hodgepodge Lodge
11—Star Trek
12—Untouchables; News
13—Land of the Giants

6:30 P.M.
2—Hourglass
4—News
5—News
6—News
7—News
8—News
9—Telecourse
11—Star Trek
12—News
13—Land of the Giants

7 P.M.
2—Hourglass
4—To Tell The Truth
5—Truth or Consequences
6—Mission: Impossible
7—Elephant Boy
8—Starlost
9—Ecology Series
10—Arts Calendar
11—Mission: Impossible
12—Lawrence Welk
13—Voyage

7:30 P.M.
2—Irish Rovers
4—Dad's Army
5—Hollywood Squares
6—Mission: Impossible
7—Dusty's Trail
8—Starlost continued
9—World Press
10—Focus on Children
11—Mission: Impossible
12—Lawrence Welk
13—Voyage continued

8 P.M.
2—All in the Family
4—Brady Bunch
5—Sanford and Son
6—All in the Family
7—Calucci's Dept.
8—Sanford and Son
9—Washington Week
10—Project 73
11—Wild Wild West
12—Calucci's Dept.
13—Movie: Vera Cruz

8:30 P.M.
2—M-A-S-H
4—Odd Couple
5—Girl With Something Extra
6—M-A-S-H
7—Movie: Planet of the Apes
7—Movie: Tora! Tora!
8—Faraday and Company
9—Black Perspective
10—French TV
11—Wild West continued
12—Let's Make a Deal
13—Movie continued

9 P.M.
2—Tommy Hunter
4—Room 222
5—Needles and Pins
6—Tommy Hunter
7—Movie continued
8—Faraday continued
9—Masterpiece Theatre
10—Christian Home
11—Untouchables
12—Gunsmoke
13—Movie continued

9:30 P.M.
2—Tommy Hunter
4—Adam's Rib
5—Brian Keith
6—Tommy Hunter
7—Movie continued
8—Movie continued
9—Theatre continued
10—Contact
11—Untouchables continued
12—Gunsmoke continued
13—Movie continued

10 P.M.
2—World at War—Special
7—Love, American Style
5—Dean Martin
6—Love, American Style
7—Movie continued
8—FBI
9—Space Notebook
11—News
12—Cannon
13—Movie: When You're In Love

10:30 P.M.
2—Telescope
4—Love continued
5—Dean Martin
6—Love American Style
7—Movie continued
8—FBI continued
11—Dragnet
12—Cannon continued
13—Movie continued

11 P.M.
2—News
4—News
5—News
6—News
7—Movie continued
8—News
11—Movie: Atomic Kid
12—Movie: Dead Ringer
13—Movie continued

11:30 P.M.
2—Movie: A Foreign Affair (11:50)
4—Jack Paar
5—Johnny Carson
6—News
7—News
8—News
11—Movie continued
12—Movie continued
13—Movie continued

12 MIDNIGHT
2—Movie continued
4—Jack Paar
5—Johnny Carson
6—Faraday and Company
7—Movie: Island of Terror
8—War of the Monsters
11—Movie continued
12—Movie continued
13—Movie: Tulsa

12:30 A.M.
2—Movie continued
4—Movie: Night at the Opera
5—Johnny Carson
6—Faraday continued
7—Movie: Night Walker (1:45)
8—Movie continued
12—Movie: Jeopardy (1:20)
13—Movie continued

ALL TIMES ARE LOCAL

CHANNELS RESERVE RIGHT TO MAKE LAST-MINUTE CHANGES

EARLY SATURDAY

6 a.m.
2—French Program
4—Super Friends
5—Adams Family
6—Singin' Time
7—Flintstones
8—Singin' Time
12—Frisky Frolics

8:30 A.M.
2—French Program
4—Friends continued
5—Emergency Plus 4
6—Red Fisher
7—Bailey's Comets
8—Red Fisher
12—Bailey's Comets

9 A.M.
2—French Program
4—Lassie's Rescue Rangers
5—Butch Cassicy
6—Uncle Bobby
7—Cartoon Movie
8—Uncle Bobby
12—Cartoon Movie
13—Contact

9:30 A.M.
2—French Program
4—Ghost Chasers
5—Star Trek — Cartoon
6—Uncle Bobby
7—Cartoon Movie
8—Uncle Bobby
12—Cartoon Movie
13—Contact

10 A.M.
2—French Program
4—Brady Kids
5—Sea Monsters
6—Rupert Bear
7—Favorite Martians—Cartoon
8—Rupert Bear
12—Favorite Martians—Cartoon
13—Movie: Little Giant

10:30 A.M.
2—French Program
4—Mission Magic
5—Pink Panther
6—Waterville Gang
7—Jeannie
8—Waterville Gang
11—News (10:45)
12—Fantastic Four
13—Movie continued

11 A.M.
2—Football: Edmonton at Ottawa
4—Cartoon Movie
5—Baseball: Teams TBA
6—Football: Edmonton at Ottawa
7—Speed Buggy
8—Puppet People
11—Across the Fence
12—Speed Buggy
13—Movie continued

11:30 A.M.
2—Football continued
4—Movie continued
5—Baseball continued
6—Football continued
7—Josie and the Pussycats
8—Fantastica
11—Farm City Forum
12—Center Earth Journey
13—Movie continued

12 NOON.
2—Football continued
4—American Bandstand
5—Baseball continued
6—Football continued
7—Everything's Archie
8—Musical Friends
11—NFL Game of the Week
12—Everything's Archie
13—Roller Derby

12:30 P.M.
2—Football continued
4—World Wide Sportsman
5—Baseball continued
6—Football continued
7—Cosby Kids
8—Musical Friends
11—Wally's Workshop
12—Cosby Kids
13—Roller Derby

1 P.M.
2—Football continued
4—Ski West
5—Baseball continued
6—Football continued
7—Children's Film Festival
8—Kitchen Secrets
11—Laramie
12—Children's Film Festival
13—Soul Train

1:30 P.M.
2—Sportsweek
4—U.S. College Football
5—Baseball continued
6—Sportsweek
7—Festival continued
8—Survival
11—Laramie continued
12—Festival continued
13—Soul Train

2 P.M.
2—TBA
4—Football continued
5—Sports Pro-File
6—Under Attack
7—Green Acres
8—Boxing Special
11—Movie: In Old Sacramento
12—Jeannie—Cartoon
13—Paul Bowman

2:30 P.M.
2—TBA
4—Football continued
5—Parent Game
6—Under Attack
7—Movie: The Old Dark House
8—Boxing continued
11—Movie continued
12—Page 12
13—Bowman continued

3 P.M.
2—TBA
4—Football continued
5—Community Workshop
6—Wrestling
7—Movie continued
8—Boxing continued
11—Movie continued
12—Outlook
13—Movie: Prince and the Pauper

3:30 P.M.
2—TBA
4—Football continued
5—Miss Black America Pageant
6—Wrestling continued
7—Movie continued
8—Under Attack
11—Movie continued
12—News Conference
13—Movie continued

4 P.M.
2—Children's Cinema
4—Football continued
5—Pageant continued
6—Children's Cinema
7—Movie continued
8—Under Attack
9—Sesame Street
11—Lassie
12—Funorama
13—Movie continued

4:30 P.M.
2—Cinema continued
4—Football continued
5—Movie: Looking for Love
6—Cinema continued
7—Wagon Train
8—Movie Review
9—Sesame Street
11—Nashville Music
12—Funorama
13—Movie continued

5 P.M.
2—Bugs Bunny
4—Boxing Special
5—Movie continued
6—Bugs Bunny
7—Wagon Train continued
8—Roller Derby
9—Mr. Rogers
11—Explorers
12—Barnaby Jones
13—Movie continued

5:30 P.M.
2—Bugs Bunny
4—Boxing continued
5—Movie continued
6—Bugs Bunny
7—News
8—Roller Derby continued
9—Electric Company
11—Passport to Travel
12—Barnaby Jones continued
13—Movie continued

ALL TIMES ARE LOCAL

CHANNELS RESERVE RIGHT TO MAKE LAST-MINUTE CHANGES

Friday Movies and Specials

Movies

Vera Cruz (xx), on 13 at 8. Burt Lancaster and Gary Cooper star in this 1954 western about two opportunistic adventurers involved in the Mexican Revolution of 1866. Denise Darcel and Sarita Montiel are merely decorative in their brief roles.

Tora! Tora! Tora!, on 7 at 8:30. No rating available on this 1970 semi-documentary look at the events surrounding the December 7, 1941 Japanese attack on Pearl Harbor. The film reportedly cost $25 million to make and won an Oscar for its special effects. In the cast are Marin Balsam, Jason Robards, Joseph Cotten and E. G. Marshall.

When You're in Love (xx), on 13 at 10. A 1937 musical starring Cary Grant and Grace Moore about an Australian opera singer marooned in Mexico who meets an attractive young man.

The Atomic Kid (xx), on 11 at 11. A 1954 comedy about a young man who survives an atomic blast but becomes radioactive and mixed up with spies starring Mickey Rooney, Robert Strauss and Elaine Davis.

Dead Ringer (xxx), on 12 at 11. Bette Davis fans will enjoy this 1964 melodrama about the proprietress of a saloon who kills her look-alike sister and takes over her home and wealth. An excellent supporting cast includes Karl Malden, Peter Lawford and Philip Carey.

A Foreign Affair (xxx), on 2 at 11:50. A no longer topical but still amusing 1948 comedy about life among U.S. troops in post-war Berlin, around airlift time starring Jean Arthur, Marlene Dietrich and John Lund.

Island of Terror (xx), on 7 at midnight. A well-done British 1967 science-fiction thriller about medical experts who journey to an island where they discover a breed of deadly turtle-like creatures. Peter Cushing, Edward Judd and Carole Gray star.

War of the Monsters (x), on 8 at midnight. Japanese-made sci-fi, filmed in 1966, that has Tokyo ravaged by special-effect creations.

Tulsa (xxx), on 13 at midnight. A good melodrama about the oil fields and the people of 1920 Oklahoma starring Susan Hayward and Robert Preston.

A Night at the Opera (xxxx), on 4 at 1. If you don't like the Marx Brothers, forget this four-star rating but, if you do, you will enjoy this 1935 satire on the world of opera—a Marx Brothers classic!

Jeopardy (xx), on 12 at 1:20. A well-made 1953 thriller about a woman who must bargain with an escaped killer in order to save the lives of her husband and son. Cast includes Barbara Stanwyck, Barry Sillivan and Ralph Meeker.

The Night Walker (xx), on 7 at 1:45. Barbara Stanwyck and Robert Taylor add their professional gloss to this modest little 1964 melodrama about a woman terrorized by life-like nightmares.

Specials

Faraday and Company, on 8 at 8:30 and 6 at midnight. Debut of a new crime-drama series starring Dan Dailey as private eye Frank Faraday, who has just returned to every day life after 28 years in prison (on a trumped up charge, of course). Tonight's pilot has him out to find the man who shot his partner over 25 years ago. An excellent supporting cast includes Geraldine Brooks, Ruth Roman and Howard Duff. (60 mins.)

Brian Keith, on 5 at 9:30. Old show—new name, starring Brian Keith as a Hawaii-based pediatrician. Shelley Fabares co-stars. (30 mins.)

World at War, on 2 at 10. This British-produced series in 26 hour-long parts, is a film history of the Second World War. It chronicles the events of the conflict from the rise of Hitler to the Allied Victory. Tonight—Part 1: Territorial Ambitions—Germany. (60 mins.)

Midnight Special, on 5 at 1. Host Wilson Pickett welcomes rock groups Canned Heat, Spooky Tooth, Brian Auger's Oblivion Express and the Chi-Lites; soul artist Curtis Mayfield, and pop singers B. W. Stevenson and Brenda Patterson. (90 mins.)

JOHN COLICOS (left) and BARRY MORSE guest star in tonight's episode of Starlost on Channel 8 at 7 p.m.

RADIO LOG

AM Stations—Victoria: CJVI, 900; CFAX, 1070; CKDA, 1220. Vancouver: CJOR, 600; CBU, 690; CKLG, 730; CKNW, 980; CKWX, 1130; CHQM, 1320; CKVN, 1410. Seattle: KIRO, 710; KOMO, 1000; KING, 1090. Bellingham: KARI, 550. Port Angeles: KONP, 1450.

FM Stations—Victoria: CFMS, 98.5; Vancouver: CKLG, 96.3; CFQM, 103.5; CBC, 105.7; CBUF, 97.7 (French—6 a.m. to 1 a.m.). Seattle: KIXI, 95.7; KLSN, 96.5; KING, 98.1; KIRO, 100.7; KETO, 101.5. Tacoma: KTNT, 93.7; KLAY, 106. Edmonds: KBIQ, 105.3. Bellingham: KERI, 104.3.

Major Newscasts: CBC-FM, 4 p.m., BBC News, Monday to Saturday; National news: CFAX, CKDA and CJVI, 8 a.m., 12 noon (noon report), 5:30 p.m. (news hour); Saturday and Sunday, 8 a.m., 12:30 p.m., 6 p.m. and 10 p.m.

Most stations broadcast news bulletins on the hour and on the half-hour at early morning and evening peak periods.

CBC Radio Highlights

6:30 (AM) Radio International — Hosts: George Rich and Jan Tennant. A program from and about Africa: Unobathakathi (The Mother of Wizards), by Alexius Buthelezi, a Zulu broadcaster on the staff of the South African Broadcasting Corporation—a musical drama performed by a Zulu cast and the Radio Bantu Choir; a profile by Clyde Gilmour of the Nigerian composer, Fela Sowande, including a performance of Sownade's African Suite; an interview with the Canadian poet Earle Birney about his poetry-reading travels in Africa, and his comments about African writers today; Drum Language, a short program from Radio Ghana about this fascinating means of communication; and comments on the Oslo Conference on Apartheid held this year, by Ideas producer Bernard Lucht, and by Major-General Kwame Baah, the Commissioner of Foreign Affairs of Ghana.

8:03 (AM) Between Ourselves — "North of Smokey," a documentary written and produced by CBI Sydney staff announcer Glen Bilawey, examines the social and economic difficulties experienced in this isolated Cape Breton community. Situated in the northern part of the Island it is cut off geographically by a ridge of mountains, isolated from all relevant federal, provincial and municipal services. Sydney is over 100 miles away. The program explores a current sociological study being undertaken in the region, the objectives of which are: to develop health and social welfare services for an isolated rural community; to utilize to the fullest the existing community structure and family units; to provide a resource centre which might lead to the setting up and delivery of essential services. Most of the 8000 population are seasonally employed in the fishing, tourist and forest product industries. The average education level is fourth grade, with no opportunities for improvement.

9:03 (FM) The Bush and the Salon — Sarah Anne Curzon, written and directed by Alan King. Mrs. Curzon was an English lady who emigrated to Canada with her husband in 1852. She was a fighter for women's suffrage and women's rights, and wrote two plays, one of which was called, The Drama of Laura Secord. The work was written to rescue from oblivion the name of a brave woman and set it in its proper place among the heroines of Canadian history; it was never published or produced. Portions of the play, written in blank verse, are included in this program, as are excerpts from her other play, The Sweet Girl Graduate, which ridicules the almost universal opposition to the admittance of women to college at that time (the 1880's). Aileen Seaton plays Mrs. Curzon; Lorraine Thomson, narrator; Ruth Springford, Laura; with Murray Westgate; Jim Barron; Warren Wilson; Joseph Show; Eric Aldwinkle; Dan McDonald; Maxine Miller; Cosette Lee and Elva Mai Hoover.

10:03 (FM) Ideas — Flawed Words and Stubborn Sounds: The various programs in this Inscape-Landscape series deal with the reciprocal transformations occuring between man and his world environment. The soundscapes of the transformed human environment are constantly changing, as are the musical inscapes of the composers. Flawed Words and Stubborn Sounds is the title of a recently published book on contemporary music by Eliot Carter.

10:30 (AM) Let the Peoples Sing — International Program 1, 1973—Youth Class, Round 1: Cantores Minores from Finland, conducted by Heinz Hofmann; Orpington Junior Singers from Great Britain, conducted by Jane Attfield; Mikaeli Kammarkor from Sweden; Chamber Singers of the State University College of Arts and Science, New York, conducted by Robert M. Isgro.

36 BUSINESS SERVICES and DIRECTORY

Cement

GENERAL CONCRETE FINISHing. Free estimates. Guaranteed workmanship. Iggy, 385-2662, Vipo, 592-0414.

GERDA CEMENT FINISHING, basements, sidewalks, retaining walls. Steve Laszlo, 479-4756.

DRAINS — CEMENT — SEWERS 384-8306. Frank Politano 383-3495

Cleanup Services

RELIABLE YOUNG MEN EQUIPPED TO remove refuse from composts, basements, gardens, renovators, etc. Tree removal and appliance moving. "Load a box, you load yourself and save." Free estimates 1, 2 or 3-ton trucks. RICK O'DELL, Servewell Services, 384-6111.

GORDON WALL'S GENERAL clean up service, furniture moving and light delivery, 24 hr. service. Res. 383-0776, Off. 386-8301, 479-8156.

NO CHARGE AND UP
Two young responsible men have large truck. Basement, attics, composts, etc. Very reasonable. Bob's, 386-2451 anytime.

BASEMENT AND YARD CLEANup, hedges and shrubs professionally trimmed. Free estimates, reasonable rate. 388-4678.

PROMPT AND EFFICIENT. Cleaning yards and gutters, hauling debris. Call Larry, 388-6373 after 5, 382-4627.

ALLANSON'S — RUBBISH REmoval, basements, composts, complete service. Free estimates 386-9022.

FALL CLEAN UP? HAULING, Composts, basements, junk, Harvey's, 479-7078, 384-8621.

BETTER CLEANUP SERVICE. Compost, yards and what have you. 384-7587.

IMMEDIATE CLEANUP SERvice, large truck, reasonable. 384-1755, 386-7225.

MAN WITH PICKUP, SMALL clean-ups, anytime. 478-7908.

DAVIES BROTHERS GENERAL cleanup, give us a call at 642-3057.

Contractors

Feature Kitchen Centre
2610 Douglas 385-4921
"Quality with Economy"
LARGEST Selection OF KITCHENS on the West Coast
ALSO
Sundecks — Additions
Bathrooms — Renovations
FREE ESTIMATES
FREE Planning Service
AGENTS
For the NEW JENN-AIR RANGE
A new ADVENTURE IN COOKING

RENOVATION CONSULTANTS
Exclusively concerned with the renovation and restoration of older buildings. We do not build new houses but confine our tradesmen's vast experience and efforts to the retention of the charm of your home or building. If you have a project in mind please call us at 592-7122.

FARMER CONSTRUCTION
Design — Renovations
388-5121

WHEATON CONSTRUCTION LTD.
Design, Build and Renovate
382-2159

T. AND C. BUILDERS LTD.
Experienced framing crew and general carpentry. 385-5293, 385-8587.

HARRIS CONSTRUCTION
Repairs, renovations, additions. Experienced, quality, reasonable rates. 592-7656, 652-1578.

W. CAMPBELL LTD.
General Contractors
Building Consultants 479-3904

EXPERIENCED DESIGNER draftsman. Free estimates. 598-2849.

FRAMING, RENOVATIONS, ADditions, kitchens and repairs. Phone Alright Builders. 479-1160.

Draperies

DRAPERIES
FABRICS
TRACKS
CUSTOM MADE AND INSTALLED
Free Estimates
NO OBLIGATION
386-2951
1126 QUADRA
stevens interiors ltd.

Sears
Custom Made
DRAPERIES
Choose from our great fabric selection. Drapes PROFESSIONALLY MADE and INSTALLED IN YOUR HOME.
CHARGE IT
Phone 388-9111
NO OBLIGATION
Simpsons-Sears Ltd.

Dressmaking

DO YOUR LEATHER GARments need alteration, call Carmen. Specializing in leather garments over 12 years. Very reasonable. 477-4953.

BRIDAL RENTALS, COSTUMES, formals, dressmaking. 28 Burnside W. 385-1542. Fashion Craft Shop.

Electrical Contractors

OLDER HOMES REWIRED — NO down payment. We finance through B.C. Hydro Plan.
EDDY'S ELECTRIC — 385-7666

McCOY ELECTRIC
New and Older Homes
Rewiring Expert—Electric Heating
386-0822 or 477-6715 Eves.

Fencing

CHAIN LINK FENCING
— Free Estimates —
SIMPSONS-SEARS
388-9111

PACIFIC FENCING 598-3765
Screen block—Chain link—Wood

Flooring and Sanding

JIM DUNCAN
Floor sanding and refinishing, exp. 386-1509 anytime

Gardening

DUTCH LANDSCAPERS
Clean up, redesigning, tree service. 30 years experience. 385-8566 or 479-7474.

EXPERIENCED GARDENER. Trees and hedges pruned. Gardening clean-up Phone 383-8363.

FALL LAWNS? GARDEN care, power raking, pruning, hauling, Feng, 384-8621.

LICENCED GARDENER
Clean-up, pruning, etc. Gardening by contract. G. Barta, 479-3900.

36 BUSINESS SERVICES AND DIRECTORY

Gardening

HEDGES TRIMMED, TREES pruned, leaves raked, window service, painting. 385-5307.

FRANK'S GENERAL GARDEning and pruning. 477-6661.

Gutter Cleaning and Repair

5" CONTINUOUS ALUMINUM Gutter in Baked Enamel. "We make it!" "We install it!" insist on 5", Takes care of itself for 20 years. "Easy terms."
B.C. Aluminum, 479-3232

GUTTERING
Use our 20-year guaranteed white aluminum guttering.
SIMPSONS-SEARS
388-9111

GUTTERS CLEANED AND REpaired. Downpipe and drains cleaned. 382-9654.

Insulation

PACIFIC COAST INSULATION and Roofing Co. Ltd. 382-3421.

Landscaping

DOUGLAS FIR BARK CHIPS, 2 cu. ft. bag, $1.65; 4 cu. ft. bag, $2; bark mulch 4 cu. ft. bag, $2.50. Pacific Bark Ltd., 382-3521 or after hours, 598-2003. Open Monday to Friday, 8-4:30, Sat. 8-12.

BARKER LANDSCAPING
Lawn and shrub specialists. Professional stone masonry for walls, steps, patios, fireplaces, etc. Free estimates. Terms. 382-8323.

DUTCH LANDSCAPERS
New lawns, rockeries, patios, fish ponds, designing. 30 years experience. 385-8566 or 479-7474.

REASONABLE LANDSCAPING
Lawns, shrubs, stone masonry
Designs. Consulting. 386-1541

ED'S TRACTOR SERVICE. Yards rotovated and levelled 479-2204.

HARVEY'S LANDSCAPING. Fall lawns, shrubs, crushed rock, designs. 479-7078, 384-8621

Masonry

FREE ESTIMATES ON ALL types of masonry, old and new. For professional Service and workmanship call March Contractors Ltd. Norm O'Neill, 477-4297.

SANTOS MASONRY, 21 YEARS experience. Fireplaces, blocks, rock, slate, tile. reasonable. 386-0234.

BENITO BROS. MASONRY AND stone work. Reasonable. 477-4434. If no answer call 386-0049 after 6.

MULTI-COLOUR STONE AND slate fireplaces. House front faces. Sipkes Masonry, 479-7348.

FIREPLACES, CHIMNEYS AND repairs. Ron Henson, 478-1557.

Miscellaneous Service

HOME REPAIRS, AND CLEANUP service, carpentry, electrical, plumbing, furnace, glazing, cement work, free estimates. Reasonable rates. 478-3653.

HOME REPAIRS, NO JOB TOO small, phone Hugh, 383-7901.

Moving

EXPERIENCED PICK-UP AND delivery service. Reasonable rates, Island Messenger, 385-8412, anytime.

SAVE MONEY. HELP MOVE yourself. Mover with truck available. Weekends only. Low rates. 479-7925.

BISSON'S MOVING — 384-6442
Household goods moving and pianos. Apartment moving.

R AND M MOVERS
Local moving and delivery, low rates. 386-2387, 386-8132.

LIGHT DELIVERY—VOLKSwagen van. Reasonable. 478-5069.

Painters and Decorators

CLARK AND PATTISON PAINTING CONTRACTORS LTD.
Brush or spray. Paperhangers. Texture and vinyl work. Will do all or part of any job. Paint store, BAPCO, GENERAL and PRATT AND LAMBERT paints, and rentals of all painters' equipment. Terms if desired. Phone 384-0443. 760 Bay St.

ISLAND DECORATORS
Painters Paperhangers
Spray Painters
Plaster Repairs
Convenient Time Payments
383-9059 Eves. 382-1479

NEVER PAINT AGAIN
20-year written guarantee Internationally proven Asbestex eliminates painting. 384-6612.
SAVE $ $ $

Now
We Have The Time
Bill Foreland
Commercial and residential
384-5313

FREE ESTIMATES
Interior and Exterior painting and decorating. 20

36 BUSINESS SERVICES AND DIRECTORY

Roofing and Siding

Sears

FOR YOUR Re-roofing Needs!

Ask about our exclusive 250-pound Superblock shingles with 3-15 year guarantee.
Install Now! No payments or carrying charges till October '73 on all installed roofing.
Call today! Phone Building Supplies Dept.

388-9111

OR MAIL YOUR COUPON TO SIMPSONS-SEARS

3190 Shelbourne St.

I am interested in re-roofing. Please have your specialist contact me for a free estimate. I understand I am under no obligation.

NAME .....
ADDRESS .....
PHONE .....

Simpsons-Sears Ltd.

STEWART AND HUDSON

ASPHALT SHINGLES SOLD and APPLIED
Free estimates, Budgets.
400 Gorge Rd. 386-3211

B.M.B. ROOFING AND PAINTing Contractors. Residential and commercial. Free estimates. Reasonable rates. 479-4547.

Sandblasting

ISLAND SAND BLASTING Removes paint, rust from boats, trailers, swimming pools, houses, etc. Ready for painting. Mobile unit. 478-2657.

Sewers

NORM'S EXCAVATING Free sewer estimates. Phone 478-6969.

FREE SEWER ESTIMATES. Trask's Mini Excavating, 478-4784.

Stamps and Coins

BUYING CANADIAN SILVER coins, 1966 and before, and U.S. silver coins, 1964 and before, 10c, 25c, 50c, phone for prices 385-0115

WILL BUY PRE-1967 CANADIAN silver coins. Paying 30% above face value. 477-6598.

Tree Service

MT. VIEW TREE SERVICE Fall and winter are setting in. Check your trees before the big winds. We do everything in trees. See our ad in the yellow pages. 479-3873.

HAMBROOK THE TREE MAN Topping, falling, pruning, hedges, stumps, cleanup. Free estimates. Insured. 384-5296 evenings.

VICTORIA TREE SERVICE, everything in trees, shrubs and hedges. Free estimates. Insured. 382-6466.

Upholstery

DANISH UPHOLSTERY Phone 652-1591 Anytime FREE Estimates — Delivery — Pickups

38 TRAVEL

ALOHA WEEK HAWAII
With Wardair
October 12-27
$309 includes hotel
Four Seasons, 384-7108

ABC CHARTERS
XMAS IN LONDON
$279.00
TRAVELWORLD
382-3121
Main floor Bank of Comm. Bldg.

WARDAIR RESERVATIONS
EUROPE from $249
386-2485
Charter Flight Consultants

39 PERSONALS

LONELY REFINED CHRISTIAN widow in late fifties with 14 year old son would like to meet born again Christian widower or bachelor. Please enclose photo which will be returned. Victoria Press Box 734.

GAME PLAYERS
Couple in twenties (new to Victoria) need partners for Mahjong (Chinese style). Diplomacy, Kalah etc. Experienced or will teach. 479-8060.

PROFESSIONAL MAN, MID-FORties, varied interests, seeks intelligent and attractive woman who would like to have and be a friend and companion. Photo appreciated. Victoria Press, Box 724.

PRETTY BLONDE, 31, NEW TO Victoria, desires to meet fun loving successful man, for outings, cocktails, shows. Object: Good and Happy Times. Victoria Press, Box 726.

GENTLEMAN SEEKS CONfidential meetings with discreet females preferably during daytime hours. Object mutual enjoyment and gratification. Victoria Press Box 782.

BIRTH CONTROL CLINIC
1947 Cook Street
Tues. and Thurs., 7:30-9:30 p.m.
Appointments, 385-3356

BLACK MALE DESIRE TO meet female under 45, write Mr. Freeman 762-31st Avenue, Seattle 98122 U.S.A. Phone 722-4724.

SRI CHINMOY CENTRE. FOR those sincerely seeking God realization through meditation. 592-6211.

BURDEN SHARERS, CHRISTIAN counselling, personal, social, family problems. Office 671 Fort 9-4, 24 hrs. Call 383-3815.

ALCOHOLICS ANONYMOUS Drinking problem? Want to quit? phone 383-0415; P.O. Box 1.

DIAL-A-THOUGHT FOR A HELPful thought. 592-4332.

PREGNANT AND DISTRESSED? Birthright can help you. 384-1431.

40 BUSINESS PERSONALS

LADIES! ARE YOU TIRED OF overflow wardrobes? Day wear, such as coats, suits, trouser suits, slacks, hostess gowns etc., can be sold for you on consignment through the "Twice-Around" Shop, 1270 May Street, opening October. Appointments by mutual convenience by telephoning, 385-2873.

ON A "HEAVY" TRIP? Get it off! — at the VICTORIA HEALTH CENTRE Sauna — Whirlpool — Gymnasium No contract or membership fee 947 Fort Street — 383-1334

LADIES! ARE YOU TIRED OF your clothes? We can sell them for you at the "Twice-Around" Shop, 1270 May Street, opening October. For details please telephone 385-2873.

MEETINGS — BANQUETS RECEPTIONS
For 6-60 people, Sherwood Park Motor Hotel, 123 Gorge Road. 386-1422.

LONELY? LET ME HELP YOU find a compatible companion, for a happier, fuller life. Confidential. Write Emily Quest, P.O. Box 5220, Victoria.

ILLUSTRATIONS, POSTERS, Cartooning, Cartoon Portraits (Weddings, Team, Family). Don, 384-7161 or 656-2169.

TIRED? AWAY FROM IT ALL. TRY a water bed at The Friendship Inn, 39 Gorge East. Call reservations, 386-8335.

MAVE YOUR HOROSCOPE PERsonally done. Accurate, confidential. Call Rosheen. 383-0405.

CANADIAN FAMILY RECORD PLAN — your downtown studio. 383-3811.

THE GARDEN OF EDEN
385-3523. ADULTS ONLY
Nootka Court Shopping Mall

HOW TO QUIT SMOKING? SMOKE WATCHERS. 383-6914

40 BUSINESS PERSONALS

CONTRACEPTIVES
Quality contraceptives made by Ortho. Confidential. Fast delivery through mails.

Lubricated	Non-Lubricated
1 dz. $5.00	$4.50
3 dz. $13.00	$12.00
5 dz. $20.00	$18.00

Send cheque or money order to: Scandia Invest Ltd. Box 86758 North Vancouver, B.C.

HYPNOSIS
Certified Hypno-technicians (AAEH ISPH) can help you. Learn self-hypnosis and be relaxed. Improve self-confidence, study habits, concentration, weight and smoking habits. Proven methods used. For information 388-9722. Victoria Hypnosis Centre Ltd., 101-645 Fort.

42 EDUCATION

WAREHOUSE SCHOOL FREE, all ages, upgrading Grades 1-12, age 19 and over, preparation for high school equivalency diploma, G.E.D. crafts, music, typing, counselling, call Sister Jacqueline Aubuchon at 383-6634 or 386-3663.

BOOKKEEPING, ACCOUNTING, business Mgt. An outstanding short term certificate course in Home Study. FREE brochure. National College (B.C.) 444 Robson Street, Vancouver 688-4913.

HIGH SCHOOL AT HOME. CANAda's Leading School. Free booklet. National College, 444 Robson St., Vancouver 3, B.C. 688-4913.

TUTORING — PROFESSIONAL help by experienced teacher. French, Math, new and old method. 598-2331.

WATER COLOURING EMILY Carr House. Enquire Tues. 1-3 p.m., 207 Government or 385-1945.

43 DANCING

MARGE LINDLEY SCHOOL OF Dance. 550 Obed. 478-7051.

63 TIMBER

WANTED: TIMBER STANDING or felled fir, cedar or hemlock logs. Top prices paid. Ideal Sawmill Co. Ltd. 385-0441

CASH OR STUMPAGE PAID FOR timber, custom logging plus top prices. 642-3208.

65 BUILDING SUPPLIES

IMPERIAL BUILDING MATERIALS LTD.
2955 DOUGLAS ST.
386-1401

—5' aluminum step ladder $16.75 each
—4x1 ceramic tile, 3 colors .79 sq. ft.
—1x1 ceramic tile, 4 colors .85 sq. ft.
—2x3 M.R. Hemlock, 7 ft. Special .45 each
—Amerock hinger (limited quantities) .25 a pair
—Amerock knobs (limited quantities) .20 each

CHARGEX
MEMBER OF VICTORIA HOME BUILDERS' ASSOCIATION

Cubbon on Cook
Lumber and Building Supplies

½" Gyproc 4x8	$2.69
25 pcs. 2x4 approx. 8 ft. Eco.	$9.95
Guardeck coating 250 sq. ft.	$46.66
12 pieces 1x1 6 foot	$1.95
12 pieces 1x2 6 foot	$2.64
6 pieces 1x3 6 foot	$1.62
6 pieces 1x4 6 foot	$1.80
4 pieces 1x6 6 foot	$1.68
4 pieces 1x8 6 foot	$2.40
4 pieces 1x10 6 foot	$3.16
4 pieces 1x12 6 foot	$3.84
6 pieces 2x2 6 foot	$2.34
6 pieces 1x3 8 foot	$2.40
6 pieces 1x4 8 foot	$3.36
4 pieces 1x6 8 foot	$2.88
4 pieces 1x10 8 foot	$5.12

Piece price for following

2x3 6 ft.	.42	2x3 8 ft.	.88
2x4 6 ft.	.66	2x4 8 ft.	$1.20
2x6 6 ft.	.90	2x6 8 ft.	$1.76
2x8 6 ft.	$1.20	2x8 8 ft.	$2.32
2x10 6 ft.	$1.56	2x10 8 ft.	$2.96
2x12 6 ft.	$1.80	2x12 8 ft.	$3.52

Reject house doors from $3.99
¾" Sanded D ply — 4x8 $9.95
¾" Rough D ply — 4x8 $8.75
Cement—80 lbs. $1.99
Ready mix concrete, topping $1.69
—Contact cement gallons. Reg. List $9.95 Sale $5.29
Open 8 a.m. to 5:30 p.m. 6 Days
Also Friday Nights till 9 p.m.
1720 Cook Street 384-8181

STEWART AND HUDSON
BUILDING SUPPLY CENTRE
Corrugated Plastic Panels—Specials
Green, Clear, White and Yellow
26"x6' — $1.44
26"x8' — $1.96
26"x10' — $2.39
26"x12' — $2.95
Corrugated wood filler moulding—12c lin. ft.
P.V.C. Plastic Plumbing Sale. Drain, Waste, and Vent. 20% Off Manufacturers List.
We still have several Toilets and Vanity Sinks, Faucets and Kitchen Sinks.
At Special Clear Out Prices.
See Ken Petch For Your Plumbing Advice and Requirements.
Spruce Plywood—D. Grade
4x8x¼ — Sale — $4.44
4x8x⅜ — Sale — $7.99
PLASTIC LAMINATE COUNTER TOPPING
4x8 — $11.88 2x8 — $6.44
Marbles and Patterns
OPEN MON. THROUGH SAT.
7:30-5:30 — 386-3211
400 Gorge Road East
STEWART AND HUDSON LTD.

S. J. PEDEN LTD.
FIR PLY SPECIALS

4x8x¼ factory grade	$5.75
4x8x½ factory grade	$8.90
4x8x11/16 sanded	$9.95
4x8x¾ sanded	$10.75
4x8x5-16 unsanded	$4.25
4x8x⅝ unsanded	$8.40

SEWER PIPE
4" and 6" pipe and fittings stocked
S. J. PEDEN LTD.
2855 QUESNEL ST., 386-3464

COLUMBIA READY-MIX LTD.
—ready-mix concrete
—sand
—gravel
—drain rock
—fill materials
Phone 478-1701
860 Attree Rd.

MOORE WHITTINGTON LUMBER LTD.
MW
2614 BRIDGE ST.
386-1331

OUTSIDE DOOR FRAMES, with complete CMHC approved weather strip. ALL types of HARDWOOD LUMBER — short pieces at REALISTIC PRICES. Doors all types. Some odd sizes and slight defects priced accordingly.

SAANICH LUMBER YARDS
3041 Douglas St. 385-2486
Night Phone 479-1423
Materials for 12x20 carport attached
Sabot kit (sailing) $42.00
Pram dinghy kit $32.00
8'x10' Greenhouse $185.00
Work bench materials $10.50
Garden sheds, 6'8" $111.00

ROUGH CUT FIR, 2X4X11' only, 75c each; used ⅜ plywood, $2 and up. Apply Jordan River Shell Service, 293-2038 or 642-3545.

SHAKES FOR SALE. DECORative, walls, roofs, 642-5247, 642-5675.

IDEAL SAWMILL LTD. 385-0441

65 BUILDING SUPPLIES

why pay more?

2x4-8 utility	.75
2x4-6	.65

mixed lumber about 1000 bm 49.95
we have cedar boards, 1x3, 1x4, 1x6, 1x8
2 only, gas lawn mowers, special 79.95
rent our rug shampooer $1.00 day
glass and keys cut while you wait
post office
fast courteous delivery
Tangford building supply and hardware
940 goldstream ave. 478-1724
open seven days a week

USED RED BRICKS, SAND AND GRAVEL. OK TRUCKING CO. LTD., 760 TOPAZ, 386-3414.

WOOD FOR BUILDING AND ALL purposes. 388-9380.

70 MUSICAL INSTRUMENTS

NELSON'S MUSIC CENTRE
Your family music center
We are your
INFLATION FIGHTERS IN SCHOOL BAND RENTALS
We have not increased our basic rental rates in over 4 years. Piccolos to tubas available for rent, backed up by a complete repair and maintenance department in our store.
CONTACT US
for your school band rental requirements
NELSON'S MUSIC CENTRE CENTER
1320 BROAD ST. 385-9728

SCHOOL BAND RENTALS
TOP QUALITY rental instruments at reasonable "nothing extra" rates.
No long term obligations — All instruments available. — Piccolos to Sousaphones!
40% DISCOUNT granted on instrument purchases for students registered in band programs. Trade-ins welcome; Reasonable terms too! Drop in or phone "Your School Band Headquarters".
PAMUS
MUSICAL INSTRUMENTS
1108 Blanshard at Fort 386-8475

Scott PIANO & ORGAN
BEFORE YOU BUY a new piano be sure to see our display showing all the features of the new Wurlitzer Piano.
Your Wurlitzer Headquarters
612 FORT ST. 386-2434

BACK TO SCHOOL BARGAINS
Reconditioned Band Instruments at BIG SAVINGS:

CARL FISCHER Trumpets	$ 42.60
LINTON 10-W Clarinets	$55.40
OLDS Trombones	$94.05
KOHLERT Tenor Saxes	$140.25
EVETTE SCHAEFFER Alto Saxes	$91.40
OLDS Flute Outfits	$99.20

These and many more specials available on convenient terms
PAMUS
MUSICAL INSTRUMENTS
1108 Blanshard at Fort 386-8475

BALDWIN ORGAN — PIANOS
KNOWN FOR TONE
model 41, used, $639.00
TRADES —TERMS
INSTRUCTION
BERNIE PORTER MUSIC
725 CALEDONIA
384-0641 382-9542

Woodward's
ONE ONLY new MAESTRO ELECTRIC PIANO weighs 101 lb. 40" in length, 35" high, special $498.00. Convenient credit terms available. WOODWARD'S MAYFAIR 2nd Floor.

PREMIER DRUMS
New jet black 5-pce. set $850. Aqua marine sparkle, 5-pce. set, smoke damaged, $525.
TALISMAN MUSIC
939 Yates 384-9222

ARRIVING SOON
THE MELLOTRON 400
OPEN FRIDAYS TILL 9.
SOUND SOURCE MUSIC
2550 OAK BAY 598-3514

PIANOS BY AUCTION
KILSHAW'S 1115 FORT

GULBRANSEN—KIMBALL ORGANS—PIANOS
Don Jenkins concert Oct. 13
Complimentary tickets available.
PARAGON MUSIC LTD.
Hillside Shopping Centre 385-5275

PLAY NOW!
LEARN LATER — ONLY WITH THE CONN ORGAN
REGINALD STONE ORGAN STUDIO
1517 Quadra 383-0239

UPRIGHT "CABINET GRAND" piano. Excellent, $495. Gibson "Les Paul custom," $600. Moog Synthesizer, $750. Sony TC 630 tape recorder, $300. 592-7164.

CLARINET, TUNEABLE Bongo drums, classical guitar, snare drum, 60 bass accordion. 386-0427.

GOOD ACOUSTIC GTRS. $39
GIBSON B25 ACOUSTIC $250
SOFT SOUNDS MUSIC
2031 OAK BAY AVE. 598-1524

PEASE AND COMPANY, NEW York, rosewood upright piano, excellent tone, recently cleaned and tuned, private sale. $450. 477-1035.

VICTORIA SOUND CENTRE
Shure Vocalmaster P.A. $795
1315 Government St. 385-4842

STROUD UPRIGHT PIANO, dark walnut, asking $425. Phone 382-5666.

BOOSEY AND HAWKES STUdent flute, nearly new, $135 or nearest offer. 383-5880, after 5.

PIANO TUNING, WILL CONSIDer overhauls on player pianos. 477-6439.

FOR SALE: ORCHESTRA BELLS, suitable for school band. Also Briscoe Organ. 479-2144.

HAMMOND J100 ORGAN, 13 BASS and double keyboard, new condition, $650. 383-8319 after 4 p.m.

EUROPEAN STRING BASS, ¾ size, French bow and canvass case, $250. 383-9372 after 5:30 p.m.

THOMAS ELECTRONIC ORGAN, in new condition. $675. 477-5909 or 388-9513.

ORGAN, 1902 THOMAS, IN EXcellent playing condition, asking $475. 656-1321.

UPRIGHT HEINTZMAN GRAND piano, excellent condition, $750. 479-7471.

"NEW KING" TRUMPET AND case, excellent condition, used very little, $95. 642-3882 after 6 p.m.

BOOSEY AND HAWKES, 78, trumpet, $75, excellent condition, also older cornet, $35, 477-6506.

PUMP ORGAN, ANTIQUE value. $150. 384-6823.

PIANO TUNING AND RAPAIRS. Scott Piano and Organ, 386-2434.

PIANO TUNER — CRAFTSMAN NORMAN DUCKWORTH, 383-3083.

GIBSON SG DELUXE GUITAR. Fender amp. Nice. 479-7653.

HAMMOND ORGAN, $550. 44-SIZE violin, $40. 479-4635.

1 FULL SET OF LUDWIG CLASsics, Zildjian cymbals. 592-0873.

BEGINNERS ½ SIZE VIOLIN. 746-7428 Duncan.

BOOSEY AND HAWKES CLARInet, $65. 477-6418 after 5.

GIBSON AMP — FOUR 10" speakers, 70rms. 477-5833.

70 MUSICAL INSTRUMENT

WAIT FOR THE MOOG
COMING SOON
GLEESON MUSIC
707 FORT 388-9632

FLUTE, MARTIN-FRERES, good condition, $85. 477-4272.

71 MUSIC TEACHERS

ENROLL NOW FOR RELIABLE PROFESSIONAL INSTRUCTION
Downtown store and studio
725 CALEDONIA
382-9542
Shelbourne-Hillside Branch Studio Instruction only
384-0641
BERNIE PORTER MUSIC
DRIVE IN AND PARK FREE

PRIVATE MUSIC LESSONS!
piano . . . classical and popular
piano accordion
clarinet
saxophone
guitar
banjo
trumpet
drums
and all reed and brass instruments
HALL-FAIRFIELD MUSIC CENTRE LIMITED
728 FORT 385-3307

ORGAN OR PIANO
Qualified teachers for classical or popular. Private or group lessons. Sign up early. Classes start Sept. 10 386-2434. Scott Piano and Organ, 612 Fort.

GROUP PIANO CLASSES for beginners
GEORGE JAY SCHOOL
phone Mrs. Carbol 384-4767 between 9-11 a.m. or 5-7 p.m.

EXPERIENCED PIANO AND theory teacher, formerly with the Edmonton Conservatory of Music, now teaching in Cordova Bay. 658-5740.

WANTED: GUITAR TEACHER for Talisman Music. Any type of guitar or bass guitar. Phone for enquiries. 384-9222.

CERTIFIED MUSIC TEACHER looking for talented singers. Come for Free Audition. 478-6015, 385-0611.

EXPERIENCED PIANO INstructor enrolling students for September schedule. Will consider driving to your home. 477-6439.

PIANO LESSONS, $2.50. BEGINners to advanced. Will come to your home. 383-5882.

77 MOTORCYCLES

SAVE NOW ON A YAMAHA
80 MINI
ENDURO NOW ONLY $465
Road Legal
$50 down, $16.50 mo.
O.A.C. over 2 years

TRADE-INS

1973 Harley Sportster	$2495
1972 Malco 250cc MX	$795
1972 Honda 350cc	$895
1971 Honda 50cc Mini	$250
1973 Yamaha 250cc MX	$895
1972 Yamaha 250cc Twin	$745
1969 Honda 125cc Twin	$395
1972 Yamaha 650	$1495
1973 Yamaha 100 Enduro	$565
1972 Yamaha 100 Enduro	$495
1972 BSA 500 cc	$ 795
1971 BSA 650 cc	$ 995
1971 Suzuki 125 cc Trail	$495
1972 Yamaha 125 cc M.X.	$ 695
1972 Yamaha 125 cc M.X.	$ 595
1970 Yamaha 350 cc Twin	$595
1973 Suzuki GT 250s (2)	$ 995
1972 Suzuki GT 550	$1295

SUPER SPECIAL
PEANUT TANKS $14.95
at
MULLINS MARINE SALES LTD.
925 Yates St. 382-1928
Dealer Lic. 4531

METRO BIKE SALE
COME IN AND TAKE ADVANTAGE OF FALL PRICES.
1973 HONDA 350 Twin. Low mileage.
1972 YAMAHA 200 Twin. Mint.
Remember at METRO no reasonable offer refused.
Contact CAREY DAVIES at 386-3516 or 385-8288. Dealer Licence D 3515.

KEYSTONE MINIBIKES
Sales — Service — Parts
Bikes priced from $169.95
Bike kits from $69.95
VIC LAWNMOWER HOSPITAL
834 Johnson 386-8338

MUST SELL: 1973 YAMAHA 250 Enduro, 2 brand new helmets, rear carrier, $1250 investment. Immaculate condition. Only used on St. $900. 384-5847.

'69 YAMAHA
350 cc, excellent condition, $675.00. Reg Midgley Motors Ltd., 385-8756. Dealer Licence D-1132

SUZUKI 500
2 months old. Immaculate condition. Best offer over $900. 592-9031, 656-4285.

BIG BIKE SALE
1972 Norton 750. 1973 Honda 750. Two 1972 Honda 750. 1972 Yamaha 650. 853 Admirals. 384-1249.

1973 YAMAHA 125 MX, NEW condition, never raced, with extras, $600 or nearest offer. After 5 p.m., 652-1568.

1970 YAMAHA ENDURO, LOW mileage, excellent condition, $325. 652-3537.

1972 T250R HUSTLER SUZUKI. Must go. Excellent condition, $550. 383-8887.

1972 HONDA 500, LOW MILEAGE, 2 full protection helmets included, best offer. 469 Duppin Road.

TOM McKENZIE'S M.C. SERVICE
Div. Frederick Motors
616 Queens 383-6632

MONTESA — BULTACO
Victoria MOTORCYCLE Sales
382-7905 1551 Pear St.

1972 YAMAHA 60CC ENDURO. Helmet, racks included, $275. 592-0528.

'71 YAMAHA 360 ENDURO, 6000 miles, excellent condition, offers. 382-7696.

1968 HONDA 175 CC. EXCELLENT condition. 2 helmets. Girl owner. 382-2891.

KEYSTONE MINI BIKE, GOOD condition, $100. 477-1454.

72 SUZUKI T500, $850. FIRM. 383-5841.

1967 YAMAHA 350 TWIN, EXcellent condition. 385-3229.

1973 HONDA 175CB, 2 MONTHS old. Sacrifice $600. 388-6012.

1968 HONDA STREET 125 TWIN, good condition. 592-1409.

'73 HARLEY DAVIDSON 1200, fully equipped, $3,300. 652-3581.

77 MOTORCYCLES

WORLD OF PLEASURE
H-O-N-D-A DEMO-LITION
YOUR BIG CHANCE TO SAVE HUNDRED ON NEAR NEW D-E-M-O-N-S-T-R-A-T-O-R-S

ELSINORE CR-250M
World's fastest and lightest production Motorcross Motorcycle, low mileage.
Reg. Price $1300
DEMO-LITION PRICE $1095

HONDA 350 K-4
Most popular of all Honda models, only 89 miles on this one.
Reg. Price $1100
DEMO-LITION PRICE $999

HONDA CB-750
Our biggest and fastest 4-cylinder Dragon! 557 miles.
Reg. Price $2359
DEMO-LITION PRICE $1799

73 HONDA CB 175
Looks like our big 350 twin, electric start, only 21 miles.
Reg. Price $919
DEMO-LITION PRICE $799

73 HONDA C70M
3-speed gearbox, economy with ease. Less than 12 miles on this one.
Reg. Price $529
DEMO-LITION PRICE $499

73 HONDA CB 100
Quiet 4 stroke single smokeless transportation.
Reg. Price $639
DEMO-LITION PRICE $499

73 HONDA SL 175
A popular little trailster, only 10 miles on this one.
Reg. Price $939
DEMO-LITION PRICE $799

73 HONDA CB 450
Our biggest and fastest twin. Only 501 miles.
Reg. Price $1700
DEMO-LITION PRICE $1299

'73 HONDA XL 250
A real champ in its class. Only 265 miles.
Reg. Price $1159
DEMO-LITION PRICE $899

'73 ELSINORE CR-250M
World's fastest and lightest production Motorcross motorcycle. Low mileage Demo.
Reg. Price $1300
DEMO-LITION PRICE $1095

YES!! We'll take your trade
YES!! Low monthly budget terms available
YES!! No down payment and no payment till DECEMBER 1st.

WORLD PLEASURE
386-8424 3388 Douglas 382-2222
"Next to Red Lion"
9-9, Saturday 'til 6
Pearson World of Pleasure Ltd.
Dealer Lic. 1516

Come to
FREDERICK MOTORS
for
SUZUKI
Hunting Bikes
90 c.c. to 250 c.c.
FREDERICK MOTORS
616 Queens 383-0823

WE HAVE TO CLEAR the floor for our new '74s so NOW is the time to DEAL for your NEW '73 KAWASAKI
at
KAWASAKI CITY
3220 Douglas 383-9525
Dealer License No. D-3209

HONDA
NOW IN STOCK
ENDURO DIRT BIKES
125—250—350
at
BROOKLANDS MOTORCYCLES
937 Fort 383-5926

73 TRIUMPH 750
Just like showroom, $1595. Will accept trades. Budget Terms available. 477-1569 after 6 p.m.

1972 HONDA 350, 1700 MILES, very good condition. $800. See at Apt. 212 - 420 Catherine.

'73 HARLEY DAVIDSON FX 1200, $3,200 cash. Victoria Press, Box 777.

'67 HARLEY SPORTSTER. COMpletely chopped, extensive chrome, must sell immediately. 658-8870.

1972 KAWASAKI 90CC (LOW mileage. Like new condition). 386-9192 after 5 p.m.

968 YAMAHA 180 TWIN. PHONE 77-2100.

78 BICYCLES

Russ Hay On Government
Between Bay and Hillside
THE COMPLETE BIKE SHOP
BRAND NAMES ONLY
1, 3, 5, 10-Speeds
CHILDREN'S BIKES
OVER 700 IN STOCK
Parts — Accessories — Repairs
CHIORDA 5-SPEED, $76.88
SPECIAL
RALEIGH 10-speed, from $94.88
(All frame sizes)
2542 Government 384-4722

Robinson's
Since 1929
Hustler—Apollo—Raleigh
Peugeot—Eliminator
Sales—Service—Repairs
1307 Broad St. 385-3429

MEN'S AND LADIES' 3-SPEED bicycle, in good running order, $30, at bicycle rental, Empress Hotel, Fri., Sat., Sun.

CCM CHEETA DUOMATIC child's bicycle, as new, after 6, 477-3311.

BOY'S RALEIGH FIREBIRD (3-speed Mustang, very good condition, $40. 382-0597.

BOY'S FASTBACK 100, FULL size bicycle. 478-4225.

BICYCLES AT COST
Pearson's 386-8424

'70 PEUGEOT, GOOD CONDItion. $80. 652-3254.

WANTED — RALEIGH GRAND Prix. Phone 477-1693.

78 BICYCLES

BICYCLE Clearance

$77.77
Regular to $109.95
$88.88
Regular to $119.95
$99.99
Regular to $129.95
$111.11
Regular to $149.95
$133.33
Regular to $169.95
Many brands in each group to choose from
3—5—10 SPEEDS
ALL BIKES ASSEMBLED AND SERVICED
READY TO GO!
Plus big savings on some models in the box.
MULLINS MARINE SALES LTD.
925 Yates St. 382-1928

GORDON'S SPORTING GOODS
1030 Hillside 382-5815
ENGLISH 10-SPEED SALE

FALCON Reg. $167.60	Sale $119.95
Falcon Reg. $239.50	Sale $184.95
Dawes Reg. $165.00	Sale $119.95
DAWES Reg. $209.50	Sale $159.95

Raleigh 10-Speeds on Sale As well
Limited stock all sizes All colors

NEVER BEEN USED, BOY'S 5-speed bike, $75 or best offer. 592-7525.

WANTED: GIRL'S 5-SPEED, 26" wheels. 592-6332 after 6.

LADIES APOLLO 10 SPEED, like new. $95. 477-5308.

80 BOATS and MARINE

MERCURY MARINE
FIBERFORM BOATS
22½ WESPORTER
165 h.p. Mercruiser, fully equipped.
$8755
24' CRUISER
188 h.p. Mercruiser, sleeps five, galley and enclosed head.
$9,865
USED
16 ft. Double Eagle
120 H.P. Mercruiser, Trailer
$3295
WE SERVICE WHAT WE SELL
Mercury Outboards
BELL BOY
CLOVERDALE AND OAK
385-1457

SAN JUAN MARINA, Friday Harbor, San Juan Island, Washington, has the following outstanding values in boats and outboard engines for fall clearance.
New 16' Wacanda with twin 25 H.P. Evinrudes, full vinyl top, fully equipped. Reg. $3,081, now $2,595
New 16' Wacanda with 55 H.P. Homelite (1967) 4 cycle, reg. $1,657, now $1,495
New 13' Boston Whaler Sport with new 25 H.P. Evinrude, reg. $1,665, now $1,495
Used engines — Evinrude — "Pleasure check" guarantee.
1965 90 H.P. $467 value, $350
1964 90 H.P. $417 value $312
1963 75 H.P. $375 value $295
1968 33 H.P. $325 value, $275
1968 9.5 H.P. $250 value, $195
1969 11.5 H.P. $950 value $850
New Engines
1973 Bearcat 55 H.P. $1,395
1972 Evinrude 85 h.p. $1,395
Call (206) 378-2841 or ride the Washington State Ferry from Sidney.

VAN ISLE MARINA
LOTS OF SPACE AT OUR SALE DOCK! We are almost cleaned out of good used boats. Demand is great and supply small. The ideal condition to sell your boat. Call Geoff Simpson today.
15' 'SUNSPOT' F.G. cabin sloop, 4 berths, 6 sails $ 3,195
27' SLOOP, I.B. aux. $ 5,750
27' SLOOP, F.G., inboard $13,500
35' CUTTER, diesel aux. $24,900
23' SLOOP, sleep 4 $ 5,500
25' CRUISER, Gray FWC $ 3,950
25' LYNWOOD, T.S. $16,950
30' CRUISER, older style $ 6,000
34' GRENFELL, fast, aft cabin $29,500
23' CHRIS, 210 H.P. FWC $ 6,450
36' CHRIS, twin, 200 h.p. $23,000
28' CRUISER, twin I.O. $15,500
26' MONK, fast, luxurious $15,250
VAN ISLE MARINA CO. LTD.
Tsehum Harbour Sidney, B.C.
656-1138 P.O. Box 2130

17' BOAT, PLYWOOD CONSTRUCtion, fibreglassed with 60 h.p., 4 cylinder, 1966 Evinrude. Newly reconditioned in spring to the amount of $300. Outfit complete with paddles, extra tanks, anchor, 3 life jackets, excellent fishing boat, moored at Brentwood Bay. First $995 takes outfit. Phone 656-4941, Gerry.

SPECIAL!
SPORTYAK III
8' dinghy, one of the safest afloat.
REG. $219
SALE PRICE $199
ONLY 2 LEFT
AT
SHIP CHANDLERS (McQUADES)
1252 Wharf St. 383-1141

TRITON SPECIAL
4.5 H.P. $155
5.5 H.P. $165
7.5 H.P. $225
With all models 2½-gal. tank
VIC. LAWNMOWER HOSPITAL
834 Johnson 386-8338

16' DEEP V DOUBLE EAGLE, sleeper seats, full camper top, built in tank, 50 h.p. Merc electric, galvanized Road Runner trailer. Like new, $2200. 1358 Victoria Ave. or 592-3335.

315 CU. INCH INTERCEPTOR, 215 h.p. completely rebuilt with new velvet drive. 2 to 1 transmission. Will trade for 6 cylinder GMC in same condition. Victoria Press, Box 756.

19' BRANDLMAYR, 2 - 40 JOHNson, electric start. Propane stove. Canvas top. Fibreglass dinghy. $1,750 or closest offer. 652-2037 after 5.

LEARN TO SAIL
Aboard 72' ketch. Also, advanced and celestial navigation classes. Ralph Higgins' Sailing School, 383-0539.

PACIFIC AUTO MARINE
Shawnigan Lake Village 743-5122
V-Drives, jet units, conversion kits, inboard hardware and accessories. Open till 8 Wed. and Fri.

ALBIN 25 — TWO CABIN DIESEL family cruiser with all extras including electric refrigerator and thermostat controlled diesel heater, $15,950. Call 592-4159 evenings.

80 BOATS and MARINE

OAK BAY MARINE
SALES AND SERVICE
The natural place to buy
EVINRUDE—OMC
VOLVO—PENTA—MERCRUISER
GREW—ZODIAC
STARCRAFT—MARLIN
RAWSON—EZ-LOAD TRAILERS
STARCRAFT WEEKEND SPECIALS
18'4" STARCRAFT Holiday, durable marine aluminum with Volvo inboard-outboard, custom camper top, walk-through windshield. $4444
18'4" STARCRAFT Holiday, durable marine aluminum with 65 H.P. Evinrude, custom camper top and walk-through windshield $3939
USED BOATS

19' LIGHTNING	$1650
17'6 BRANDLMAYR	$1750
19'6 BRANDLMAYR	$1795
24' FIBERFORM — 225 HP OMC, fully equipped for cruising	$9695
23' UNIFLITE	$10,000
16' DAYSAILER	$875

ALSO Available
A good stock of reconditioned trade-in motors.
We have a large selection of boats available in runabouts and cruisers with any engine combination. Come down anytime this weekend and see them. We are open 7 days a week for your convenience.
BUDGET TERMS AVAILABLE at all
VICTORIA'S I.O. CENTRE
Come down and see them at
1327 Beach Dr.
598-3393
OPEN 7 DAYS A WEEK

LOOK AT THESE!
1973 K AND C Thermoglass Boats
22' RANGER, FLYING BRIDGE, private cabin, sleeps four, head, dinette, galley, 215 h.p. V-8 inboard-outboard, fresh water cooled. List price $11,100. PACKAGE PRICE $10,400
20' COMMANDER FLYING BRIDGE. Sleeps four, head, galley, 165 h.p. V-8, inboard-outboard, list price $9067. PACKAGE PRICE $8495
17' 6" DEEP V inboard-outboard DE LUXE, camper top, windshield wiper, flotation, mechanical steering, sleeper seats, 140 h.p. OMC with power trend and power tilt. List price $5848. PACKAGE PRICE $5295
17' 6" DEEP V SIDEWING hardtop, de luxe as above, with stern jump seats, 65 h.p. Evinrude electric and 1600 EZ Loader, list price $4993. PACKAGE PRICE $4395
14' 3" DEEP V FASTBACK, glass windshield, full Nautelex top, windshield wiper, flotation, mechanical steering, sleeper seats, 50 h.p. Evinrude electric, 900 lb. EZLoader, list price $3310. PACKAGE PRICE $2795
PACKAGE PRICES INCLUDE: Installation, life jackets, paddles, bow and stern lines and bumpers and cleats.

ALL BAY MARINA
SALES MOTORS TRAILERS SALES PARTS SERVICE
2236 HARBOUR, SIDNEY • 656-3167

18½ GLEN-L, 50 H.P. MERC., head, galley. Asking $2995
25' OWENS, F.W.C., C.B. radio, full camper back $7500
33' DIESEL, bridge deck, Cod boat, oil stove, good condition $8500
CAL 25, cruise equipped $8500
HAIDA 26, well equipped $10,500
See us at the CAPTAIN'S COVE MARINA FLOATING BOAT SHOW, Ladner, B.C. Just off Deas Tunnel.
The first public showing of "GRAND BANKS" and "LAGUNA" diesel cruisers in Canada. Sept. 22-Sept. 30.
NATIONAL BOAT SALES
2270 Harbour Rd., Sidney, B.C.
656-3966

Q-SHIPS YACHT SALES LTD.
Div. of Calgan Marine Ltd.
CAL Ranger Crown
Crown 23, sleeps 4 $7,340.00
Ranger 26, Race, Cruise $10,239.00
Crown 28, sleeps 5-6 $13,970.00
Cal T-2, 27' 4" big winner $12,465.00
Cal 2-30, New Design $26,000.00
Ranger 37, S.O.R.C. winner $43,715.00
Explorer,

80 BOATS and MARINE

LUHRS CRUISERS

FALL SPECIALS

Super 280 Luhrs. All f.g., flybridge sedan cruiser. With 225 h.p. Chrysler F.W.C. Mufflers, shore power, pressure water. Berths for 4. Dual station controls. Anchor, chain, lines, bumpers. Ready to go. Order now.

$21,990 CASH

Super 280 Luhrs as above with twin 155 h.p. Waukesha. Ready to go. Order now.

$24,995 CASH

Super 320 Luhrs. All f.g., flybridge sedan cruiser with twin 225 h.p. Chrysler, F.W.C. Mufflers, shore power, pressure water. Berths for 6. Dual stn. controls. Anchor, chain, lines, bumpers. Ready to go. Order now.

$34,495 CASH

LUHRS

280, 320, 360, 41

Many power options, gas or diesel. We will commission and store your new Luhrs cruiser 'til spring at no extra cost. A 10% deposit will assure delivery when you want your boat. Please note 1974 production is heavily booked. Offer good through October providing stock available, and prices do not rise.

USED SAIL

2 Cal 20's. One available now and one end of September. Both clean, one with Spinnaker gear. $4,600 and $4,900.

MARINA PARK

YACHT SALES LTD.

2060 White Birch Rd. Sidney — 656-4222

Save with

BOATLAND BARGAINS

16' KENCRAFT. Sliding glass sidewing windshield, camper top, sleeper seats, 50 h.p. Merc. E.L. controls, batt and box. 1200 lb. Road Runner trailer $3288.

17' KENCRAFT hardtop, raised camper top, sleepeer seats, 25 gal. bow tank, wiper, 85 h.p. Merc. E.L. controls, batt and box. 1800 lb. Road Runner with brakes. $4988

USED UNITS

17' FIBREFORM Lapstrake, foam flotation, wiper, built-in bow and stern gas tank, speedo, tachometer, conv. top, 1967 Evinrude 80 h.p. E.L. controls, batt and box. 1550 lb. Road Runner trailer $2788

Used 16' SPRINGBOK. Aluminum very good condition. $335

db DUNCAN Boatland

6045 Trans Canada Hwy. Duncan 746-4158

BOSUN'S MARINA LTD.

23' CROWN sloop, 1972 de luxe model $7700

24' SHARK sloop near new construction $4500

25' ALBIN (1972) two from $14,500

21' FIBREFORM (1971) 165 h.p. Mercruiser $9000

26' SABRE 160 .p. Mercruiser $14,500

30' GRENFELL 365 h.p. Barr conversion $14,750

36' CLASSIC power cruiser, 1936 vintage $4950

36' CUTTER, diesel $24,500

34' EX-TROLLER, Gardner 72 h.p. diesel $35,500

and more at

10775 MacDonald Park Rd. 656-5558

Box 2001, Sidney, B.C.

20' BRANDLMAYR CABIN cruiser, with 90 h.p. Evinrude. $1500. 478-7808.

DIESEL 24" AUXILIARY SLOOP. Wooden construction, recently surveyed. 386-7050.

WOOD BOAT BUILDING AND repair. T. Rigby, Anderson Cove. 642-3879.

SHAFT, PROP AND RUDDER repairs at Philbrook's Shipyard. 656-1157.

16' OUTBOARD. 20 H.P. MOTOR. All good condition, $500. 477-4618.

14'6" TRAVELLER, 35 H.P. Evinrude and trailer. 592-7055.

92 SPORTING GOODS

N.A.U.I. Diving Instruction

Experience the other ¾ of the world! Join us under the sea. Our next Scuba course begins Oct. 7. Four students per instructor.

The Dive Centre

943 Yates St. 386-2523 (Div. of Bosun's Marina)

SCUBA INSTRUCTION INSTRUCTOR: DAN HALL

Certified by N.A.U.I., YMCA and B.C. safety council course classes begin Sept. 27 and Oct. 15. Phone Bill Young, 383-2522 days, and Dan Hall, 478-7808.

Going Fishing!

Complete outfits our specialty. Trout — steelhead — salmon.

Robinson's

1307 Broad 385-3429

HOCKEY STICKS

KoHo, CCM, Sherwood, Victoriaville, Titan, Canadian

RAY'S SPORTS CENTRE

1692 Douglas 385-6312

CURLING

Complete selection of all clothing and equipment

JEUNE BROS. OF VICTORIA

870 Johnson St. 384-4322

TANK SPECIAL

Just arrived—large stock of new tanks. Check our special prices at

FRANK WHITE'S SCUBA SHOP

832 FISGARD

308 MAGNUM RIFLE, MOUNTS and rings multicolor, stock (new) fired only 5 times, $150.00. Can be seen at 702 Danford Ave., Langford.

44-40, 30-30 WINCHESTER, 12 gauge shotgun, 22 rifle, 7 mm Magnum Browning semi-auto, Colt 45 revolver. 477-8381.

7 MM REM MAGNUM 4X SCOPE case and shells $175 or swap for mini or trail bike. 436 Durban, evenings.

FED UP!

308, $125; New 22 Repeater with scope, $60; 243 Mossberg, $125, all with cases. 382-5892 after 4.

RIFLE FOR SALE. 222 BSA WITH scope, 1 year old, like new, $150; phone between 12 and 1 o'clock Friday and Saturday, 642-5443.

SPECIAL

¼" custom made wet suits, nylon lined, $65, complete. 478-7808.

SAVAGE MODEL 99 RIFLE, scope, ammo, cleaning kit. Also Browning Hunting bow. 382-7017.

PACIFIC TAXIDERMY, 805 Anderson Ave., 386-9374, head mounts and rugs.

WANTED: SCOPE SIGHTER FOR 308 rifle. Prefer Bushnel. 478-7563.

93 SPORTING GOODS

Robinson's

44 Kentucky $149; 308 Savage, $99; 30-06 Mannlicher, $239; 22-250 P. Hale, $149; 303 Jungle, $49; 7x6' Schultz- 6x, $229; 308 Alpine, $139; 16 Ithica, $89; 12 Hung dble., $109; 20 Ithica O-U, $269; 3" mag brow. auto., $189; 12 Mossberg, $85; 22 Astra, $65; 38 S-W, $45; 44 Ruger, $189; 357 Reck, $99; 32 Ross, $34.

Choose from 400 models

1307 Broad 385-3429

GAME, CUT, WRAPPED AND frozen, 12c per lb. 478-3670.

MEN'S GOLF CLUBS, BAG, cart. $60. 652-2862.

93 CAMERAS, SUPPLIES AND PHOTO FINISHING

Sears

"CAMERA COUNTER"

QUALITY PHOTOFINISHING

On color negative films

12 exposure $2.99

20 exposure $4.49

36 exposure $7.49

Applies on 126, 127, 135 120, 620 and even 110 films (KODAK, G.A.F. and FUJI)

PHONE 388-9111 LOCAL 203

SIMPSONS-SEARS LTD.

USED EQUIPMENT

1—Nikon F2 50 mm 1.4
1—Canon T.L. QL 1.8
1—Kowa Six 85 mm
1—85 — 250 mm auto. Nikor Zoom
2—35 mm F.2 auto. Nikor
1—50 mm 3.5 F.L. Canon Macro
1—300 mm Bronica Zenza lens
1—Minolta 300 mm auto. Rokker
2—28 mm F3.5 auto. Rokker

MANY MORE USED ITEMS ALWAYS HERE.

at BILL'S PHOTO SUPPLY

1672 DOUGLAS 383-7443

Hilton Photo Supplies Ltd.

Trans-Canada Highway Chemainus

Drawer 750 Ph. 246-3311

DARKROOM

ELECTRIC EYE — 386-0333

1006 BROAD

ASK ABOUT PHOTO CLASSES

MAMIYA RB-67 PROFESSIONAL camera. Phone Nanimo, 758-6545 after 7 p.m.

BLACK CANON FTB WITH 50 mm 1.8 lens, 8 months old. 386-7681, $250 or best offer.

VICTORIA PHOTO SUPPLY

Fast Fotofinishing at Low Prices

1015 DOUGLAS 385-3458

96 RANGES, STOVES AND FURNACES

HAVE PURCHASED SEARS KENmore range, selling 30" GE, 7 years old, excellent working condition, $95 or best offer. 478-1284.

COMBINED OIL AND GAS stove, plus 60 gal. tank, in good condition, $50. 385-7168.

AGA COAL AND WOOD STOVE, good for cabin or lumber camp, etc. Call 478-5666, after 6 p.m.

VIKING 30" ELECTRIC RANGE, white, good condition, $75. 592-9679.

30" VIKING ELECTRIC RANGE, $90. 478-1571.

30" AMC ELECTRIC RANGE, white, $75. 388-9856.

97 FURNITURE

VILAS

GENUINE VILAS FURNITURE. WE SHIP ANYWHERE IN B.C. BROCHURES ON REQUEST. CONTINENTAL FURNITURE, 716 JOHNSON STREET. 386-2458.

JAMART FURNITURE LTD., TILLICUM and Craigflower. 385-7321. Low prices always, on chesterfields, dining room suites, hide-a-beds, bedroom suites, kitchen sets, buffets and hutches. TVs, lamps. See our waterbeds on display. Also good used furniture. Parking out front. Chargex and budget terms available. We buy, sell and trade.

HIDE-A-BED, (CLEAN), $65; apt. refridgerator, $25; kitchen chrome set, $10; wood breakfast set, $10; matching mirrored vanity, dresser and stool, $45; 2-¾ steel beds, and 1 mattress, $15; and other miscellaneous items, can be seen from 12-5 Sat. 22., 930 West Burnside.

BUY—SELL—APPRAISE

KILSHAW'S AUCTIONEERS

1115 Fort 384-6441

PAY CASH AND SAVE

PANDORA FURNITURE LTD.

See Our Ad Under Miscellaneous

NEW AND USED FURNITURE

1050 PANDORA AVE. 383-6319

SEPTEMBER SALE

URETHANE (foam) FURNITURE

Open 11-4 Daily

¼ off the sale price of floor models and factory rejects.

517 Yates — 386-8541

HEADQUARTERS FOR WATER mattresses, $21.95. We handle all accessories. MacDonald Furniture Mart, Pandora and Broad. 383-1171.

LUNDS AUCTIONEERS

WE BUY AND APPRAISE

926 Fort 386-3308

HESPLER 9-PIECE DINING room suite, period designed buried mahogany, $4000 value for $2200. British India rug, $400. Both as new. 478-4811 or 477-1457.

PORTABLE KITCHEN CABINET; 22x36x42 walnut double bed, new spring and mattress; 2 cut glass jugs and vase. 301-1159 Beach.

CONTINENTAL BED, WITH headboard, new Sealy Mattress, 39" wide, outfit like new, spotless condition. 592-2707.

ONE RECLINER CHAIR, LIKE new, $50; also one slightly used recliner $25. 656-5652.

MUST SELL, BED, DESK, dresser, kitchen furniture. 656-5156, 7-10 p.m.

TEAK HUTCH, TABLE, 6 chairs. Not a mark on it. Must be seen. $300. 386-9078.

MIRROR DRESSER AND ROLLAway cot, $25, each, also heavy wood table. 383-3892.

CUSTOM BUILT BEDS

Bunks $50. Captains $75. Delivered. 479-7400.

CHESTERFIELD AND CHAIR, 6 months old, $185. Coffee table $35. 5 piece kitchen set $45. 592-6676.

1 BLUE-GREEN CHESTERFIELD set, $125. 385-6174.

LARGE OFFICE DESK, AS NEW, $165. 592-1517 evenings.

4 PIECE BEDROOM SET FOR sale, $50. 382-2085.

98 TV, STEREO, RADIO SALES AND SERVICE

HAVE PURCHASED SEARS SILvertone Colour TV, selling Silvertone 3-way combination, 21" black and white TV with AM-FM stereo, excellent condition, $100, will deliver in Greater Victoria. 478-5224 weekends or after 6.

SEE THE BEAUTIFUL ADMIRAL Stereo component set with turntable and cassette recorded, only $349.95.

ATLAS STEREO AND TV

763 Fort 385-2712

HAVE PURCHASED SEARS SILvertone colour TV, selling Westinghouse, 23" console, black and white TV, lighted channel indicator, walnut cabinet, on castors, $85. 382-4583.

HAVE PURCHASED SEARS SILvertone colour TV, selling Admiral 23" console black and white TV, 6 years old, walnut cabinet, $55. 652-2667.

HAVE PURCHASED SEARS solid state stereo, selling Caravan AM-FM Garrard changer, contemporary, 6 years old, walnut, $150. 479-7267.

NORESCO, DUAL, TANBERG HUDSON'S TAPE CENTRE

1533 Fort St. 382-0923

98 TV, STEREO, RADIO SALES AND SERVICE

COLOR TV RENT TO OWN

OR RENT

$14 MONTH

(Min. 6 Months)

Black and White TV

$7 MONTH

FOR FREE HOME DEMONSTRATION CALL NOW

382-7524

CURTIS PLAZA TV

1544 FAIRFIELD

ALSO

Service At Reasonable Rates

(24 HOUR PHONE SERVICE)

C. TAYLER

FOR 23 YEARS YOUR BEST PLACE TO BUY REFRIGERATORS — RANGES WASHERS AND DRYERS and other major appliances.

NOW

WE OFFER THE SAME PERSONALIZED SERVICE on your TV and stereo needs

WE RENT SELL OR LEASE

BEFORE YOU BUY COLOR or BLACK-WHITE

SEE

C. TAYLER

707 JOHNSON

383-3281

RENT Electrohome COLOR TV

from $18.89 per month or try our

Rent to Own

with 3 year unconditional guarantee on all parts and labour and 6 years on picture tube at

CITY CENTRE TV

3970 Shelbourne 477-6971 next to K-Mart in the Mall

10 a.m. to 10 p.m. daily

4 ONLY 25" Colour

Console TVs. Reconditioned with new picture tubes. Your choice $450. Terms and free del.

CONTINENTAL FURNITURE

716 Johnson

386-2458

BUTLER BROTHERS

RENT COLOR TV

BLACK AND WHITE OR STEREO

385-3832

1720 DOUGLAS

(OPP. THE BAY)

Rent OR Rent to Own

— COLOR TV — BLACK AND WHITE OR STEREO

Call Now

MAIS TV

Sales and Rentals

385-2435

PHILIPS

ELECTRON

383-5432

100 W. Burnside

PHILIPS MODULAR 4 COLOR TV

COLOR 19" 1972 ADMIRAL table model TV, 9 months old, as new, paid $450, asking $350 or nearest offer. 385-7362.

TEAC 3340, TAPE DECK, 4 channel, 6 months old, hardly used. Must sell. Offers. Phone 598-2695.

INFINITY SPEAKER SYSTEMS available through Richard's Record Shop, 1318 Government Street.

SONY TRINITRON 14" COLOR TV, 1 year old, $300. 1 dual 1019 turntable in excellent condition, $100. 479-6222 after 6 p.m.

21" ELECTROHOME COLOR TV. Excellent condition. $475. Phone 478-3812.

FLEETWOOD TV., BLACK AND white, excellent condition, beautiful cabinet, 22" screen. 384-2913.

RCA 26" COLOUR, INSTANT ON, excellent condition. Phone after 5 p.m., 478-2927.

25" CLAIRTONE COLOR TV, REmote control, maplewood cabinet, $250. 477-8024.

24" BLACK AND WHITE RCA with 3 speakers. Excellent condition. $125 or best offer. 478-4071.

SPANISH STYLE STEREO CONsole, cost $500, bargain $350. Excellent condition. 382-8670.

OLDER DUMONT 21" CONSOLE color TV. Needs adjusting. $130. 478-4248.

VIKING BLACK AND WHITE television set. $125. 477-5909 or 388-9513.

QUAD AMP, $200 FIRM, LIKE new. 382-0743 between 6-7 p.m.

98 TV, STEREO, RADIO SALES AND SERVICE

CAV ELECTRONICS LTD.

758 YATES 388-6564
1686 HILLSIDE 388-5222

IN KEEPING WITH OUR POLICY OF BETTER SERVICE

We are attending the 1974 Stereo Show in Montreal

UPON OUR RETURN WE WILL BE OFFERING OUR CUSTOMERS THE LATEST AND FINEST IN STEREO COMPONENTS.

FINAL CLEARANCE OF 1973 MODELS.

COLOR TV SALE

ZENITH, ELECTROHOME, SONY, HITACHI, RCA

NEW AND USED

SEE OUR PRICES FIRST

LARGE SELECTION ON DISPLAY

DAILY 8:30 - 5:30
FRIDAY 8:30 - 9 P.M.

KENT'S LTD.

We offer sales and service

742 FORT 383-7104

CAR RADIOS

Custom installed—most cars B.C. SOUND and RADIO SERVICE

931 Fort 383-4731

ADMIRAL 4 CHANNEL 8-TRACK With AM-FM multiplex and tunnel-reflex speakers, truly good sound at an attractive price, now $248

BUTLER BROTHERS

1720 Douglas 383-6911 (ACROSS FROM THE BAY)

TV RENTALS

From $7.00 PER MONTH

A Reliable Rental Service

MAIS FURNITURE

1821 Cook St. 385-2435

RECONDITIONED BLACK AND white TVs with 3-month guarantee, from $50. City Centre TV, 3970 Shelbourne, 477-6971. Next to K-Mart in the Mall.

ONE C.B. BASE. AM-SSB, $300. One Turner power mike, $60. 384-5490 after 5.

DYNA FM3 TUNER, $100, LEAK amp pre-amp, $150. 477-5469.

COMPONENT STEREO, MINT condition, $700. 656-5156, 7-10 p.m.

1 BRAND NEW AKAI CASSETTE deck. Model GXC 46D. 592-0873.

99 GROCERIES, MEAT AND PRODUCE

Shop at the WAREHOUSE

4 Big Food Stores: 3475 Quadra, 47 Songhees, 877 Goldstream, Burnside Plaza, Burnside and Tillicum. Prices effective Thurs., Fri., Sat. only at all stores. OPEN TO THE PUBLIC DAILY 9 a.m. to 9 p.m. Open Saturdays 'til 6 p.m. — Langford and new Burnside Plaza stores open Sundays 12 noon to 6 p.m.

Fresh Lean Pork Loin Roast, 99c lb. Bacon, Swift's Premium, top of the line, $1.29 lb. Wieners, your best meat buy, 69c lb. Roast of Beef, ranch style, Canada Gr. A, 98c lb. Oranges, fancy juicy 10 lbs. $1. Casaba Melons, your best fruit buy! 10c lb. Chuck Steak of Beef, full cut, Grade A, 98c lb. Sunlight liquid detergent large 24-oz. size, 46c. Nescafe Instant Coffee, Gigantic 11-oz. jar $1.79. Allen's Fruit Drinks, orange, grape, etc., 4 48-oz. tins $1.

GLENWOOD MEATS AND FARMers meats, 350 Island Highway, 479-2854. Small meaty spare ribs 99c lb. Chuck steaks barbecue special 99c lb. Boneless rump roast $1.49 lb. Pork chops, rib end $1.09. Legs of pork, whole or half, $1.09 lb. Baby beef liver 89c lb. Bologna, Gainers Superior, sliced 79c lb. Sides of A1 or A2 beef 99c lb. Hind quarters of A1 or A2 beef, $1.19 lb. Front quarter A1 and A2 beef 89c lb. Sides of grain fed pork 89c lb. All prices include cutting, wrapping and freezing.

ALBERTA MEAT MARKET

ORDER YOUR FREEZER SUPPLIES NOW!

Superburger, 30% protein added	79c lb.
Sides of commercial beef	99c lb.
Boneless Delmonico Steaks, 5 to 6 oz.	ea. 69c
Pork Chops (end cuts)	99c lb.
Dog meat	25c lb.

1811 Cook 383-3012

FREEZER ORDER SAVINGS

Red Brand Beef — Grade A Sides $1.05 lb., cut, wrapped, quick frozen and delivered. Easy terms. Closed Sunday.

RED BRAND BEEF

GRADE A SIDES AVAILABLE AT 97c lb. UNCUT

JIM'S LOW COST

284 Belmont Rd. 478-3424

SAVE MONEY AT HARVEY'S

Superburger	79c lb.
Home cured bacon	$1.29 lb.
Red Brand sides	99c lb.
Red Brand hinds	$1.12 lb.

2709 QUADRA 383-2031

APPLES

Tons and tons of delicious MacIntosh apples, large and small at Saanich Orchards off Stelly's X Road, 652-2009.

TOP QUALITY, LOW PRICE

Red Brand Beef $1.05 lb. side cut, wrapped, quick frozen.

Super Low Cost Market

899 Esquimalt Rd. 382-8196

WILLIAMS QUALITY MEATS

50 lb. Baron of Beef $49.50

Frozen local Lamb Sides $19.95 ea.

795 Fort 384-1613

MacINTOSH APPLES

Crisp 'n' juicy. 1892 Prosser at East Saanich Road. (Anytime) 652-3557.

FIELD TOMATOES, YOU PICK, bring own containers, 20c a pound. Green beans, 15c pound. J. D. Holloway, 7068 East Saanich Road.

APPLES

etter apples at better prices. Saanich Orchards, off Stelly's Cross Road. 652-2009.

BARTLETT PEARS, 10 LBS. $1.75; Bosc pears, 10 lbs. $1.50. Call 479-2612. 4808 West Saanich Road, Beaver Lake Grocery.

FIRBANK FARM

1180 ROYAL OAK AVE.

Fresh Eggs and Vegetables

SILVER HILL FARM

Pick your own or ready picked freezing corn. 652-3509.

GREEN TOMATOES, 20C PER pound, Hillside Farm, 1748 Mt. Newton X Road.

GAME, CUT, WRAPPED AND frozen, 12c per lb. 478-3670.

ENGLISH DAMSONS, 25C LB. 2860 Foul Bay Road.

100 MISCELLANEOUS FOR SALE

LOVE SEAT, 54" BOX SPRING, mattress with legs, single bed with box spring and mattress, hostess chair with matching foot stool, 9x12 green rug, 30x40 mirror, end tables, Necchi portable sewing machine, painting of Chinese ancestor, framed Picasso print of 3 Musicians. 382-8375.

GRANDFATHER CLOCK, ROSEwood and oak, first $400 takes, 2 easy chairs, occasional chair, secretary, antique settee, dresser, Hoover upright vacuum, French mantel clock, 719 Donovan, Colwood, 1 block off Kelly Rd. in Sat., Sun., all day.

NYLON BEIGE CARPET AND underpad, 9x19, and 3x12, green 8x8' 4" nearly new; Damask drapes, lined, 270x85; pair of snow tires on rims, like new, 775x14; fold-away cot; new welding helmet; new hot plate and Swedish saw; very reasonable. 383-3229.

KENMORE STOVE, $85; HOOVER spin washer, $100; Single bed, $30; Waterbed, $140; Man's 10 speed $70; Baby crib $540; Cradle $15; Fibreglass drapes, $30; Floor polisher, $8; Miscellaneous sealers. 383-1967.

THE SHIPWRECK SHOP 384-4521

720 Yates (in the Mall) Drop in

Custom made to measure rustic solid wood tables, bookshelves, room dividers, cedar chests, phone tables, gun racks, desks, etc. Your choice stain — finish.

NEW! "SYNSKIN" WHITE lampshade material. Just right for those driftwood lamps, Shoji screens, etc. 48" wide, easily cut with scissors, and inexpensive to buy at Industrial Plastics Ltd., 2105 Douglas. 386-1477.

WRINGER WASHER, $20; BABY stroller, $8; high chair $2; push lawn mower, just sharpened $10; portable typewriter $15. 382-3840.

100 MISCELLANEOUS FOR SALE

Under The Yellow Sign

USED

4-Pce sectional suite	$119.95
Recliners, from	$39.95
Rockers, from	$19.95
Easy chairs, from	$29.95
5-Pce. dinettes, from	$49.95
Coffee tables, from	$5.00
3-Dr. Wal chest	$39.95
Mirrors, from	$19.95
Triple dresser and mirror	$79.95
Painted buffet	$19.95
Walnut buffet	$59.95
Bookcase divider	$39.95
Floor polisher	$9.95

NEW

Sleep lounges, from	$199.95
De luxe mattress and box spring, 54"	$99.88
3-Pce. bedrm suites, from	$149.88
2-Pce. Colonial daveno	$179.95
2-Pce. Naugahyde daveno	$189.95
2-Pce. sectional suite	$279.95

FREE DELIVERY

TRADE-INS TAKEN AND USED FURNITURE BOUGHT

Bargain Annex

753 VIEW ST.

Division of Standard Furniture

382-5111

SCARCE ITEMS

Salem maple tea wagon, $149.00, Duncan Phyfe coffee table, $59.00; telephone table and chair, $59.00; Persian rug, 5x8, $129.00; oak dresser, $95.00; oak high-boy dresser, $99.00; oak china cabinet, $199.00; 6 oak chairs, $119.00; 4 oak chairs, $79.00; 48" rollaway cot, $49.50; cedar chests $49.00 to $79.00; studio couch, $79.00; Simmons hide-a-bed, $119.00; 3-pc. corner sectional chesterfield, $119.00; color TV, $219.00, Hoover washer spin-dry, $79.00; round rock maple table and 4 chairs, $248.00; oak buffet $95.00; music cabinet, $39.00; oak office desk, $79.00; treadle sewing machine, $29.00; Queen size bed, $99.00; vanity with 3-fold mirror, $79.00; English cottage piano, $395.00; Panasonic component stereo, $129.00. Use your Chargex.

PANDORA FURNITURE LTD.

New and Used Furniture

1050 Pandora Ave. 383-6319

CRAIGFLOWER "USED" Furniture and Appliances

Matching maple night tables ea. $22.50

3-drawer chest	$19.50
Wardrobe	$42.50
Wringer washer	$35.00

TRADES WELCOME

1006 Russell in Vic. West, Chargex 386-8232, Mon.-Sat., 10-5:30 p.m.

MOFFAT DISHWASHER WITH double wash, ultra clean and rinse and hold cycles, from $319.

BUTLER BROTHERS

1720 Douglas 383-6911 (ACROSS FROM THE BAY)

HAVE PURCHASED SEARS Coldspot freezer, selling 7-year-old Viking auto defrost with 2 crispers; butter warmer, excellent condition, $100 or best offer, 479-3645.

HAVE PURCHASED SEARS Coldspot frostless fridge, selling Frigidaire single door, manual defrost with cross top freezer, meat keeper, 2 crispers, $65 or best offer, 477-5086.

HOMELITE—Lombard McCULLOCH CHAIN SAWS SALES—SERVICE—PARTS Saws priced from $109.95 up.

VIC. LAWNMOWER HOSPITAL

386-8338 834 Johnson

HAVE PURCHASED SEARS Coldspot refrigerator, selling 8-year-old Gibson 2-door, frost-free refrigerator, with adjustable shelves and meat keeper, $125 or offers, 592-3277.

MUST SELL, VERY REASONable. New electric lawnmower, also push mower, chest of drawers, china cabinet, record cabinet, cupboard, many other small items. 385-1815 after 5 p.m.

BOYS' PRIVATE SCHOOL clothing, Duffle coat size 8, Burberry size 8, blazer size 10, plus other items. Phone 598-5451 after 6 p.m.

HAVE PURCHASED SEARS Kenmore lightweight sewing machine, selling Singer portable Zig Zag, excellent condition, $69. 478-2741.

MOVING, SELLING MOWERS, Toro 19" and electric. Also garden tools, bar stools, 2 combination golf bag and cart, single maple bed. 592-3654.

MOVING

Highchair, chest of drawers, tent trailer, 3.5 h.p. mini bike, 1965 Ford, 1963 Taunus, roto tiller, 479-5559.

GENDRON BUGGY AND MISCellaneous baby items, new brunette wig, bar set, hair dryer, Bissell sweeper, mix master. 386-0113 or 652-1559.

DURO 602 TWIN PISTON, shallow well pump and ½ horse motor, $100. 600 ft. plus of triplex wire in excellent condition, $75. 746-7428.

SKATES, SEVERAL SIZES, $3 pair, 2 good tires, size c 78-14, $5 each. Ladies complete wardrobe of dresses, suits, etc. As new, size 12-14. 382-5355.

METAL SHELF UNIT, POLE lamp, desk, Gendron baby carriage, play pen, crib, walker, 21" wheel girls bike, 477-8260.

LOVELY OLD FASHIONED, large frigidaire range and medium sized fridge, available to a good home. $25. 384-7072.

ALMOST NEW BAUER HOCKEY skates, size 9, $15.50, paid $27.50; assorted sizes soccer boots, skates, baseball shoes, 479-3131.

GARAGE SALE. LARGE VARIety, china, jewelry, kitchenware, miscellaneous. Saturday 10-5 p.m. 815 Vernon Avenue.

HAVE PURCHASED SEARS Coldspot fridge, selling Admiral 14 cu. ft. fridge, good working order, $75 or offers, 384-4250.

HAVE PURCHASED SEARS Coldspot fridge, selling GE fridge, good working order, $50 or best offer, 652-2667.

JACUZZI ½ H.P. 110 V. SHALlow well pump, complete with hydrocells and well kit, used only 8 months; $250, phone 652-3007.

KITCHEN EXTENSION TABLE, arborite top, 36x47" plus leaf; child's metal crib, new mattress, 24x48", 477-5439.

PAIR JODPUR RIDING britches, waist 38, new, $14. Pair of lady's ice skates with boots, $10, 384-7370.

EASY GOLDEN SPIRALATOR washing machine, in excellent condition, $50. 598-3087.

DOUBLE DOORS $30; FRENCH door, $45; Wrought iron cupola and gate, $30. 592-3322.

SHORT BLACK PERSIAN LAMB jacket, mink trim, excellent condition, $290. 598-5743.

PORTABLE RECORD PLAYER, 2 speakers, Armless Danish chair, 592-7484.

RED MAHOGANY BEDROOM suite, $150; two boys' bikes, $25, $35. 384-1622.

BABY BUGGY IN GOOD CONDItion, $25. 385-4969.

TIN ROOF, 1056 SQ. FT. ALready salvaged. 477-6789.

100 MISCELLANEOUS FOR SALE

LEASE EXPIRED

CLOSE OUT SALE

CLEARING

SPEED QUEEN WASHER AND DRYERS

ENTERPRISE RANGES

LAMPS

CHESTERFIELDS

TABLES

SIMMONS FAMOUS BEAUTY-REST BOX SPRING AND MATTRESS

AND MANY OTHER ITEMS

SPECIAL HOURS 9 A.M.-9 P.M.

ROYAL FURNITURE AND APPLIANCES

733 JOHNSON

388-9021

USED SEWING MACHINES

Singer electric portable, lovely shape, $32. Lightweight portable $45, automatic electric portable with many decorative stitches $69. Elna open arm portable $79. Singer featherweight $79. Singer touch and sew as new $229. All 1-year guarantee. Easy terms available. First come — first served.

SAWYER SEWING CENTRE

840 FORT 388-6228

ELECTROHOME STEREO, Swedish walnut cabinet $175; Round Vilas maple drop leaf dining room table 4'6" diameter with 2 extra leaves $175; Seven ft. long, 1 pair curtains 17'4" wide, 1 single panel 21 ft. wide, heavy quality antique back satin, rose color, all excellent condition 598-3868.

GARAGE SALE. SATURDAY, 10-5 p.m. Knitting machine, 3 way bed, Phillips console record player, floor polisher, lamps, etc. Wedgewood luncheon set, ornaments, toys, clothing, marine supplies and miscellaneous. 3129 Glen Lake Road.

RUGS LOOK "NEW." IT'S SO easy with RUG-MATE stain removing rug shampoo. Rent electric shampooer for $1.00, plus materials. Also Hero Airless spray units, sales and rentals. Clark and Patrison, 760 Bay St. See our ad under Painters for other supplies.

16' FIBREGLASS OVER WOOD cabin cruiser, 220 volt Arc welder mounted on trailer, powered by 6 cylinder flathead 1946 Nash engine. Lots of used lumber. Wooden kitchen chairs, fibreglass flower planters. 478-3942.

GARAGE SALE, 2 PAIR drapes, 96x84 lined Damask, 150x84 unlined fibreglass, $25 each. Both excellent condition. Professional hairdryer, $60 and miscellaneous items. Sat. 9-4, 1024 Londonderry, 479-1759.

HAVE PURCHASED SEARS Kenmore automatic sewing machine, selling Piedmont portable with Zig-Zag, decorative cams, semi-automatic button holer, blind hemmer, excellent condition, $59, 383-0813.

DIGITAL CALCULATOR, AUTOmatic telephone answering machine, 21" black and white T.V., commercial battery charger, battery starter tester. 1965 Ford, standard, 4-door sedan; 386-1666.

HOUSEHOLD AND BASEMENT sale. Lawn swing and umbrella, speakers, single bed and headboard, dresser and vinyl chesterfield suite, 9x12 rug., etc., 3319 Cook. 384-8717.

MISCELLANEOUS HOUSEHOLD articles for sale, some appliances and furniture, 385-2229. Remaining articles to be sold at basement sale September 25, after 10 a.m. 541 Cornwall St.

2 BEDS, $20 EACH; DRESSER, $40; 2 bookcases, $5, $12; buffet, $45; TV, $20; bike, $10; sofas, miscellaneous household goods, 385-9816.

HAVE PURCHASED SEARS Coldspot fridge, selling apt. sized gold Ben Hur with cross top freezer, good working order, $65 or best offer, 382-1827.

HAVE PURCHASED SARS Kenmore range, selling almost new, built-in kitchen aide dishwasher, white, $225, or offer, 388-6758.

MEDICINE CABINET WITH MIRror, bathroom light fixture, boy's size 6 skates, coffee table, expansion gate, occasional chairs. 479-5832.

5½ HP EVINRUDE OUTBOARD motor, as is, $50; electric start Mercury controls, $15; kitchen oil heater, $10; Eidon road race set, no cars, offers, 386-0410.

BASEMENT SALE, SATURDAY, Sept. 22, and Sun., Sept. 23, 9:30 a.m.-1:30 p.m. 975 Maddison St. Furniture, clothing, children's shoes, barbecue and sundry items.

28" GIRL'S STANDARD BICYCLE, $20. Boy's size 6½ Daoust skates and hockey equipment, approximately 13 years. 382-6065.

MODERN COLONIAL HIDE-A-bed, almost new, $95. 7'x6' gold carpet, $12, new condition. 382-8323.

SIZE 14 WEDDING DRESS WITH hood; new car radio, gerbil cage, new bike lights, new bike speedometer. 386-0427.

HAVE PURCHASED SEARS KENmore range, selling older Frigidaire, working condition, $45, or offer, 477-3592.

AUBUSSON RUG, 9X12, NEUtral tones, good condition. $100. Evenings, 384-4827.

STOVE 36", CROSS TOP FRIDGE self defroster, Rugs, ¾ bed and dressers, etc. 592-3207.

1960 RAMBLER, TESTED TILL June '74, $100. Also 2 motorbikes. 386-2564.

SEVERAL USED ELECTROluxes for sale, all guaranteed. 656-3264.

OUTDOOR INCINERATOR BARrels, ready to use, $4.50. Free delivery. 383-1328.

GARAGE SALE, SATURDAY AND Sunday, 1186 Old Esquimalt Road. 388-5276.

USED 54" BEDS ALSO 19" PORtable black and white T.V.'s. The Friendship Inn, 39 Gorge East.

TEN WINDOWS, MISCELLAneous sizes. $30. 326 Island Hwy, 479-5654.

GRAY RUG 9X12; WANTED large garage to store 20' boat. 385-6592.

COMPLETE CW HAM RADIO station, $150. Also 2 meter bass station $50. 478-4659.

VISCOUNT UPRIGHT FREEZER; Viking Frostless fridge with left hand door. Both as new. 385-3527.

DRAPES, 2 WIDTHS, 72" LONG. Bathroom space-maker. Telephone gossip chair. Crib. 384-0106.

LONG BLACK SKIRT, BLACK and silver sequinned top, size 16. Best quality. $25. 383-5458.

STUDENTS, SET COLLIERS ENcyclopedia, as new, best offer, 386-3852.

MAYTAG WRINGER WASHER, baby's crib both in good condition. 384-7528.

MAN'S SUIT, MEDIUM BLUE, new, virgin wool, size 42, waist 32, $75. 477-1593.

MAN'S 10-SPEED BICYCLE. 3-speed boy's bike, combination TV-radio-record player. 658-5920.

20 GALLON BRONZE WATER heater, $60; Kenmore 3-brush floor polisher, $35. 382-9706.

ORIENTAL RUG, EXCELLENT condition, 6'6"x4', Wandaweve, blue, 27x54 bedspread. 598-2035.

3 IN 1 BABY CARRIAGE, EXcellent condition, $35. 388-5761.

2 WOODEN WINE BARRELS, 40 gals. 3935 Blenkinsop, after 6 p.m.

IMITATION FIREPLACE, BRASS curb, companion set, 592-9186.

WRINGER WASHER, $20

478-5372

NEAR NEW ELECTROLUX WITH power nozzle. 383-7106 between 9-5.

5 YEAR SPA MEMBERSHIP, for $250, 592-9813.

ELKSKIN JACKET, FRINGED, lined, nearly new, size 42, 382-2269.

NEW MANUAL DRUM CARDING machine. 385-3741 after 5.

LEADED GLASS LAMP SHADES, Colours. 656-3532.

100 MISCELLANEOUS FOR SALE

BUY-RITE FURNITURE LTD. 704 VIEW ST.

SALE

NEW

2-Pce. Colonial sofa and chair, was $699.95, now $579.95, all 100% nylon covers, save $120 — 2-pce. contemporary sofa and chair, 100% nylon cover, was $397.95, now $318.00, save $79.97 — twin tub washer-spin dryer, was $234.97, now $208.00, save $26.97 — Admiral 18 lb. auto washer, was $339.97, now $298.98, save $40.99 — Admiral matching dryer, was $199.97, now $187.87, save $12.10 — buy as a pair for $475.00 — save $44.94 — 20" B.W. PORTABLE TV, 2-year picture tube warranty, was $169.95, now $146.95, save $23.

USED

Space saver, as new, top grade naugahyde cover, was $89.95, now $79.00, save $9.

Listen to CJVI—900 the rest of this week for more fantastic savings.

385-4744

C. TAYLER

125 PETS AND SUPPLIES

Fertilizer

GOOD COW MANURE, 6 YDS. $28 delivered. Pendray Farms Ltd. 477-1519.

RICK FARM, OLD COW MANURE, 7 yards $33, bag $1.50. 385-4356.

AGED HORSE MANURE, $1 BAG, minimum $ delivered. 652-3558.

Plowing, Rotovating and Cultivating

C. STARCK, ROTOVATING, brush and grass cut, post holes, etc., loading and hauling. 479-3157.

DON'S TRACTOR SERVICE Rotovate, plow, grass cutting, loading and hauling. 477-3913.

ED'S TRACTOR SERVICE Levelling, rotovating, loader, brush cut, post holes. 479-2204.

CENTRAL SAANICH TRACTOR Service Ltd., 652-3306.

ROTOVATING 2 FEET WIDE. Reasonable rates. 652-1027 after 6.

Seeds, Bulbs, Plants Trees, Shrubs

BUCKERFIELD'S
GRASS SEED SPECIALS
Uplands Green 5 lb. bag $7.95
Economy Mix 5 lb. bag $4.95
506 Pandora 384-7181

RHODODENDRONS BUDDED, 3-4' high; Azaleas; Alberta Spruce; Biotas; Elwoodi. 384-5044.

DAFFODIL BULBS 60 AND 40 cents dozen. 2860 Foul Bay Road.

Top Soil, Rocks and Fill

SCREENED TOPSOIL WITH MANURE and sand added. $8.00 per yard delivered, minimum 6 yards. Garden sand $3.00 per yard. Road gravel. E. Nixon Ltd. Phone 385-2333 or 385-5642.

FALL SPECIAL
Best quality top soil. 1,000 yards must go. 382-2843.

BLACK TOP SOIL, MINIMUM 6 yards. Screened soil by the sack. $2. Fill, gravel supplies. 658-5192, 479-1582.

CLEAN FILL, SAND, GRAVEL, and used bricks, O.K. Trucking Co. Ltd. 386-3414.

TOP QUALITY PEAT SOIL. Minimum order 3 yards. $17.50. Full loads, $5 yard. 656-1211.

TOP SOIL MIXED WITH CHICKEN manure and sand. $6 yd. delivered. 478-1000 anytime.

BLACK PEAT SOIL, $4.75 A yard delivered, Pageboys, 479-6805.

BLACK OR SANDY LOAM, 7 yards $35, bag $1.50. 385-4356.

A-1 TOP SOIL. $6 YARD, DELIVERED. Minimum 6 yards. 479-1545.

125 PETS AND SUPPLIES

ENGLISH SETTER PUPS, SIRED July, by field trial champion, top grouse and pheasant dog, 8 weeks old, registered, dewormed, and had shots. $100. Also 2 adult setters. 478-2069.

BEAUTIFUL GREAT DANE PUPpies, registered, excellent quality reasonably priced. Phone 846-5391 after 6:00 p.m. or write Omineca Kennels, Box 71, Telkwa, B.C.

REGISTERED PUREBRED RUSsian Wolfhound (Borzoi) puppies 4 weeks old. Champion stock. Phone 652-2481.

STUD, PUREBRED AFGHAN, 3 years old, with French import and Canadian breeding. Size, bite and disposition is outstanding. 383-9945.

BOXER PUPPIES, DAME-Fashion Escort Daughter, Sire-Shadrack's son. $150 and up. Some terms vailable. Surrey, 594-4460.

REGRETFULLY MUST SELL, 2 male registered dogs. One white poodle, one German Shepherd. Good lineage. $75 each. 478-7155.

BOARDING
Dogs, $1.25 up; cats, $1. Trimming and grooming $6.50 up complete. 478-6511.

GERMAN SHEPHERD PUPS, OF high quality even though unregistered, $50 to responsible homes only. 598-3184.

GERBERTS KENNELS
Registered German Shepherd puppies, black and tan. Now ready to go. 748-8884.

ROYAL OAK HOBBIES
Your one-stop aquarium supply centre
479-7814

SMALL LOVELY AND LIVELY silver male poodle. 3 months. Champion sired. 656-4798.

REGISTERED GOLDEN LAB RETriever pups. Excellent show and field, top blood lines. 754-9626.

PUREBRED RED IRISH SETter, male, 8 weeks old, $50. 112-629-3341.

PURE WHITE FEMALE GERman Shepherd. 6 months old, has all shots, $25. 652-1664.

120 GALLON AQUARIUM, BEAUtiful walnut cabinet, tropical fish and equipment. $450. 385-8850.

FREE TO GOOD HOME, 2 TEN-week kittens, weaned and trained. 478-7801.

BOARDER COLLIE CROSS PUPS, $5 and $10. White neutered cat. Country homes only. 479-3868.

SQUIRREL MONKEY FOR SALE. $65 or closest offer, to include cage. Also free kittens. 478-5779.

FREE TO GOOD ROME, 2-YEAR-old Cocka-poo. After 12 phone 592-3809.

BLUE PERSIAN KITTENS, PEDIgreed and registered. 598-4958. Use your Chargex.

BEAUTIFUL GREAT DANE, spayed female, needs quiet loving home. 478-5704.

PUREBRED GERMAN SHEPherd pups, male, $30; female, $25. Cash. 652-2246.

PUREBRED SIAMESE KITTENS, very affectionate, 8 weeks old. 477-1022.

AFFECTIONATE 5-MONTH-OLD puppy, good with children, free to good home. 385-2938.

FREE LOVE FOR GOOD HOME, Spaniel cross, 3 month old. 598-3244 after 6.

PUPPIES, $5; LAB-CROSS GERman Shepherd, with Shepherd markings, 6 weeks. 382-2765.

SAMOYEDS, FLUFFY WHITE pups, championship line, registered. 477-3531.

GOOD LOOKING PUPPIES, SHEherd - Labrador cross, $15. 658-5261.

BLACK LAB-SETTER CROSS, male, 5 months, had shots, $15, to good home. 478-6857.

FREE ORANGE KITTENS, 2 months old, house trained. 478-7254.

2 APRICOT MALE POODLES. Moving, must be sold. Offers. 385-3715.

ADORABLE LHASA APSO, shaggy, shedless puppy, perfect pet. $150. 478-1156.

PUG PUPPY—NEEDS LOVING child companion for lifetime friendship. 743-2701.

PUREBRED NORWEGIAN ELKhound pups, males $60, females $50. 477-8410.

CHAMPION SIRED IRISH SETter puppies; pedigree, shots, tattooed, de-wormed. 383-2[illegible]

DEER CHIHUAHUA PUPS. Purebred. Not registered. Good stock. 383-1873.

ATTENTION BREEDERS. BEAUtiful Siamese Sealpoint female and 3 purebred kittens $50. 592-1776.

4 PUPPIES, 2 TAN, 1 BLACK, 1 silver, mother registered poodle. 642-5604.

PUREBRED SAMOYED PUPS. $75. 382-6651.

HEATHERBELLE SCOTTISH terrier puppies. Phone 479-2651.

2 FULLY TRAINED KITTENS, free to good home. 382-0768.

GERMAN SHEPHERD MALE, mute puppies. 1227 Pandora.

BEAUTIFUL PUREBRED, TINY black toy poodles, $75. 479-1285.

PART SPANIEL PUPPIES, 8 weeks, with shots, $20. 479-1229.

AQUARIUMS, BIRD CAGE WITH stand. 383-0913 or 479-7970.

REGISTERED, 5-YEAR-OLD male chihuahua. $50. 477-1622.

BEAUTIFUL SIAMESE KITTENS, male, purebred, $20. 478-7177.

SILVER PHEASANTS, AND guinea fowl for sale. 478-6608.

3 MINIATURE POODLE PUPpies, $75. After 3 p.m. 478-1476.

FREE, FLUFFY BLACK KITtens. 642-3661.

PUREBRED MALTESE PUPS 384-1694

GERMAN SHEPHERD PUPS, males, $35; females, $25. 392-4342.

125 PETS AND SUPPLIES

BUDGIES WANTED

We are interested in contracting with new budgie breeders who can supply us with first quality stock 12 months of the year. Highest prices paid, low seed cost. Write for details.

HARTZ MOUNTAIN PET SUPPLIES LTD.
ST. THOMAS, ONTARIO

SHADYBROOK KENNELS
Purebred German Shepherd pups, black and tan, 10 weeks. Sire Ex-Vom-Tengeresch, Dame Helga of Lintricia. Registered. Wormed. Vaccinated. Excellent temperament and pedigree. 743-9447.

MINIATURE COLLIES
Purebred registered Shelties $115, ready October 5; excellent temperament and pedigree. Can be seen at 856 Reed St., Victoria after 6 p.m. weekdays and Saturday mornings.

MAYDON POODLE VILLA REG'D.
4 miles south or Duncan. 743-2493. Brown, black and silver puppies available. $100 and up. Terms $25 monthly.

2 3-MONTH-OLD TABBY KITtens, free. 479-7888.

KITTENS, FREE TO GOOD home. Trained. 383-3025.

FREE KITTENS.
478-6266.

PUREBRED ST. BERNARD pups. $100 and $125. 656-3839.

127 CHICKS, POULTRY, HATCHING EGGS SUPPLIES

SIDNEY DUCK FARM, 656-4412 Oven ready duck and ducklings.

128 LIVESTOCK SUPPLIES AND EVENTS

COOL — BACK PADS
AND
NEW ZEALAND RUGS
NOW IN STOCK
RUBBER
WESTERN BOOTS

SHANK'S SADDLERY
2801 Douglas St.

"Everything for horse and rider. Factory to you prices.

WESTERN JACKETS
PLAINS
PLAIDS
CORDUROYS
Regular to $22.95
50 PER CENT OFF
this week only at the
CORRAL SHOP
3400 Douglas 385-2722

CIRCLE "J" HORSE TRAILERS
Trailers designed with your horse's comfort in mind. On display at
PURVIS-FLACK TRAILERS
1080 Goldstream 478-8377
and
BROADMEADE EQUESTRIAN CENTRE
6580 Central Saanich Rd.
652-3553

1 WEEK ONLY
Lee and Levis Jeans
$10 A PAIR
THE CORRAL SHOP
3400 DOUGLAS 385-2722

OUTSTANDING WEANLING half-Arabian filly, sired by Kelvin Image. First place—Island All-Arabian Show. First Place—Cowichan Exhibition. Mr. T. Taskey, R.R. 2, Duncan, B.C.

CIRCLE E
SADDLE AND WESTERN WEAR
904 Gordon St. 388-7434
Downtown across from Eaton's Parkade

ENGLISH AND WESTERN RIDing, instruction, boarding, rentals, training. Weekend guest accommodation. Pine Paddocks, 4 miles south of Duncan. Box 639 or phone 743-5310.

RAISE A CALF ON YOUR grass! Good beef crosses from one month to 6 months old, some heifers. Happy Trails Ranch, 4244 Happy Valley Road. 478-5730.

KING HORSE TRAILER
New Super 2 Horse, many extras. Reduced to $2495, make an offer. Norman H. Caldwell, 4822 Townsend Drive, 479-2401. DL MCD334.

REGISTERED QUARTER HORSE gelding, 9 years, 15.3 hands high. Western, English. Ready to go first year green. An excellent junior horse. 479-2401.

DAIRY HAY, LARGE PERCENTage clover, $75 per ton. At Cobble Hill — being moved by this weekend. $2 per bell at Happy Trails Ranch, Metchosin. 478-5730.

BIG BLACK GELDING, 10 years, $275. Appaloosa colt rising two, $175. Happy Trails Ranch, 4244 Happy Valley Road. 478-5730.

REGISTERED ½ ARAB PONY, 13.3 hands, good conformation, very good childs mount, riden English, good show pony. 479-7338.

NEW AND USED ENGLISH AND Western saddles. Circle E Saddle and Western Wear, 388-7434 across from Eatons Parkade.

HEREFORD AND ANGUS CROSS heifer and bull calves, 4 months old, also Shorthorn bull 18 months. 8-9 a.m., 656-1859.

REG. QUARTER HORSE
Will make excellent brood mare, $350. 479-6862 after 5.

HORSE SHOEING, BREAKING and training. Call Bob Merluk, 477-2895 after 5 p.m.

CTR COMPETITION TRAIL ride, September 23. For entries or information Donna Young, 478-3467.

BOARDING AVAILABLE FOR 1 horse, complete care, Happy Valley Road. 478-4106.

RESTORED ANTIQUE 1 HORSE buggy, also 92 year old horse drawn sleigh. 478-4106.

11 EWES, 1 RAM, 3 LAMBS, 6 geese, 100 pounds wool. Make an offer. 478-3942.

REGISTERED THOROUGHBRED gelding, 16 hands, $450, hay available, 55 Chancellor. 479-6852.

NEVER WORN WOMANS SIZE 12 jacket, $55; hard hat, $35; boots, $60. 658-5522.

MARE, VERY GENTLE, ARAB and quarter horse cross, $300 firm. Calf $100, also ducks. 478-6156.

SHEEP, 13 EWES IN LAMB; one Ram. 478-3209.

THREE BOX STALLS AND PASture for rent. 383-4937.

STRAW, $1.50 BALE.
478-1876

8 YEAR OLD BAY GELDING, 15.3 hands high. $250. 478-8539.

SEVEN LAMBS READY FOR market. 478-4640 after 5 p.m.

YEARLING ARAB MORGAN Cross, $200. 293-2058 after 4.

128 LIVESTOCK SUPPLIES AND EVENTS

HAY, 30 BALES, $2 EACH. 652-1027 after 4.

16" ENGLISH SADDLE $80. 656-4966.

130 HEAVY EQUIPMENT AND MACHINERY

BUTLER BROTHERS
—FARM EQUIPMENT
—PUMPS AND IRRIGATION
—INDUSTRIAL EQUIPMENT
652-1121

ZKAGIT 44, ½-YARD DRAG line mounted on 3-ton truck, complete with bucket and gear, $1250. 743-9449 mornings only. (Mill Bay).

WELDING RIG—1973 CHEV 1 ton duals, 1973 Lincoln 200 amp welder. Extra everything. 748-1536.

CASE TRACTOR WITH FRONT loader and backhoe, in excellent condition. Offers. 384-7355.

BACKHOE, TANDEM DUMP, plus other equipment and contract. Snap at $16,000 cash. 388-5095.

SMALL SAW MILL FOR SALE. 743-2830.

1966 580 CASE BACKHOE. Offers. 293-2067, Jordan River.

135 FARM IMPLEMENTS

MASSEY-FERGUSON FARM, lawn and garden tractors. Light construction machinery. Your local dealer.
M and H Tractor and Equip. Ltd.
6429 Pat Bay Hwy. 652-1752

FALL SALE
8 N Ford $895; 354 IHC diesel $3588; lawn and garden tractor and mowers to clear.
VICTORIA JEEP
HILLSIDE at ROCK BAY

150 CARS FOR SALE

Please DO NOT READ any further!

O.K. we warned you — now you'll have to read about our used car special of the week — A 1969 Toyota Crown de luxe, 4-door sedan, 6-cylinder automatic, pale yellow with black interior, custom radio, whitewall tires, a car that would normally sell upwards of $1800 this week only for $1388 — we're not foolin' come down and have a look for yourself.

MAZDA SPECIALS
3 to choose from, same model, 3 different colors, 3 different prices.

'70 MAZDA 1800
De luxe, red with black interior, radio.

'70 MAZDA 1500
De luxe, ivory with black interior.

'69 MAZDA 1500
De luxe, green with black interior, radio.

What's the selling small car in the world?

FIAT, of course, by far the largest small car manufacturer and seller in the world. Come in for a test drive and find out the reason for their world-wide success.

ALL USED CARS PRICE TAGGED For Your Browsing!

Brian Holley MOTORS LTD.
FIAT
VOLVO
3319 Douglas
384-1161
DEALER LICENCE D2783

ALL CARS CLEARLY PRICED

RELIABLE SINCE 1893

THE FOLLOWING MUST BE SOLD BY SEPT. 30

1968 AUSTIN
1965 AUSTIN 850
1964 FORD
1964 RAMBLER
1962 PLYMOUTH H.T.
1960 CHEV
1960 METEOR
1957 PLYMOUTH

Any Reasonable Offers Will Be Considered

PLIMLEY
British Car Centre
1010 Yates 382-9121
Dealer Licence D-1323

1967 CHEV BEL AIR 4-DOOR sedan, 283 V-8, power steering, new tires and brakes. Clean family car. 477-5656.

1958 AUSTIN CAMBRIAN, NEEDS mechanical work, otherwise good shape. Best offer. 592-1343 between 5-7 p.m.

MUST SELL
'66 Galaxie 390 cu. in., automatic, full power, new brakes and shocks. 386-0066.

'65 DODGE WAGON, RECENTLY tested. Apply 2201 Spring Road, or phone 386-1037.

1965 OLDSMOBILE F85, GOOD condition, just tested. $895. 477-4472.

1963 FORD V8, 352 AUTOMATIC, power steering, top condition. Tested. $495. 652-1656.

150 CARS FOR SALE

DRIVE WITH A SMILE TO

ENSIGN CHRYSLER PLYMOUTH

DOWNTOWN YATES AT COOK

GREAT SELECTION! 1973 MODEL CARS

1973 Chevy Nova
6 cylinder, automatic, radio, power steering.

1973 Chevy Nova Hatchback
6 cylinder, automatic, radio, power steering.

1973 AMC Hornet
6 cylinder, automatic, radio.

1973 Chevrolet Impala
V-8, automatic, power steering, power brakes, radio.

1973 Chevy Malibu
V-8, automatic, radio, power steering, power brakes.

1973 Chevrolet Monte Carlo
V-8, automatic, radio, power steering, power brakes.

1973 AMC Ambassador
Factory air, V-8, automatic, radio, power steering, power brakes.

1973 Oldsmobile Cutlass
V-8, automatic, radio, power steering, power brakes.

1973 AMC Javelin
V-8, automatic, radio, bucket seats, power steering, power brakes.

PLUS NEW AND NEAR NEW 1973
Valiants
Crickets
Satellites
Furys
and
Chryslers

ENSIGN
Chrysler Plymouth Ltd.
Dealer Lic. D3013

DOWNTOWN YATES AT COOK
386-2411
Open Weekdays Till 9:00

J.C. MOTORS

'73 IMPALA, V-8, auto. $4195
'71 FORD hardtop, V-8, A.T. $2895
'71 CHEV Impala V-8 $3195
'70 TOYOTA 2-Dr. 2-Speed $1495
'69 T-BIRD, V-8, A.T. $2295
'69 CHRYSLER V-8, 'AIR' $2895
'69 FURY III H.T., V-8, A.T. $2195
'68 RANCHERO high perf. $2395
'68 FAIRLANE hardtop, V-8 $1995
'67 PONTIAC hardtop, V-8 $1495
'65 PONTIAC custom sport $1295

Motor Dealer's Licence D-2541
837 YATES. 384-0937
J. C. MOTORS LTD

1965 COMET 2 DOOR POST, HAS 6 in now, was rebuilt 2,000 miles ago. Ideal second car or perhaps street machine. Phone for more information 386-7262 after 6.

'65 FORD GALAXIE, VERY good running condition. Needs body work. No rust. $350 firm. 658-5174.

'57 CHEV 4-DOOR STATION wagon, tested, March '74, $100 or nearest offer. 388-7955.

150 CARS FOR SALE

METRO TOYOTA

NEW TOYOTAS
1200 – SEDAN $2325
1600 – SEDAN
CORONA
MK II SEDAN
HILUX P.U.
CELICA

"ESSO CAR" CLINIC
DIAGNOSTIC REPORT AVAILABLE ON ALL UNITS

73 Skylark
73 Colt 500 mi.
73 Toyota 1600
72 Corona
68 Wildcat
72 Nova 4-speed
70 Skylark
72 Dodge Demon
69 Skylark 4-speed
68 Skylark GS
69 Skylark Htp.
73 Skylark
66 Ranchero
67 Mustang F.B.
67 Skylark Htp.
71 Torino
68 GTO
73 Mustang
69 Impala
68 Buick 400 4-spd.
67 Malibu S.S.
72 Montego
68 Galaxie 500 Ht.
71 Le Mans
69 Olds 442
71 Scamp
70 Corona
73 Chev wagon
70 Monte Carlo
72 Le Mans Wgn.
66 Grand Par.
66 Charger
70 Grand Prix
71 VW Bus
68 Cutlass Sdn.
71 Cutlass
70 Duster 340
70 Mustang
69 XL Ford
69 G.T.O.
72 Toyota 4x4
67 Mustang
72 Toyota 1600
62 VW Bus
70 Crown W. auto.
70 Mazda
69 Datsun 510

OVER 200 Units To Choose From

CHECKED BY IMPERIAL ESSO CAR CLINIC

REMEMBER AT METRO ALL REASONABLE OFFERS WILL BE ACCEPTED.

100% FINANCING AVAILABLE.

OPEN 9 AM - 10 PM

Metro Toyota Ltd.
624 Finlayson
Dealer Licence D3515
386-3516
386-3517

METRO TOYOTA

150 CARS FOR SALE

HORWOOD MAZDA

DEMO SALE
SAVE UP TO $500 ON NEAR NEW 73 MAZDAS

73 LINCOLN Continental
73 MAZDA cpe., rotary
73 MAZDA P.U., 3,000 miles
72 TOYOTA Corona
72 MAZDA pickup
72 MAZDA cpe., auto. G.T.
71 MAZDA Rotary R100
71 MGB Rdster.
71 TOYOTA Crown, auto.
70 MAZDA 1500
69 VOLKS S.W. auto.
69 FIREBIRD. Exceptional! Bal. of warranty
69 MUSTANG, V-8
69 CAPRICE P.S., P.B.,
68 CAMARO S.S.
68 VICTOR, automatic
68 BUICK RIVIERA
68 BEAUMONT Convert.
68 VAUXHALL Wagon
68 PONTIAC 2 Plus 2
68 CORTINA 4-spd.
67 CAPRICE 4-dr. Ht.
66 AMBASSADOR A.T.
66 GMC with Camper
65 MALIBU H.T.
60 MORRIS Wagon

HUNTER SPECIAL
1971 TOYOTA LAND CRUISER. 4-wheel drive. $2995

BANK FINANCING AVAILABLE!

HORWOOD MAZDA
385-1451
Johnson and Blanshard
DEALERS LIC. D-1207

AMC
Reg. Midgley's
AMERICAN MOTORS JEEP
736 CLOVERDALE AVE. 385-8756

ONE OWNER CARS! EXCEPTIONAL CARS!

69 PONTIAC 2 DR. HARDTOP V8, AUTOMATIC, WITH RADIO AND WHITE-WALLS. PERFECTLY CLEAN AND READY TO GO $1973

72 VEGA KAMBACK WAGON 4 SPD. WITH RADIO, FANCY WHEELS AND TIRES. JUST LIKE NEW! $2595

67 FORD SEDAN, V8, AUTOMATIC, WITH RADIO, YELLOW IN COLOR. GOOD FAMILY TRANSPORTATION $1395

ONW OWNER CARS!

CALL AN 'AMC' GOOD GUY
Bob Allison Pat Penney
Gordie Strongman

REG MIDGLEY MOTORS LTD.
736 Cloverdale Ave.
385-8756
D. Lic. 1132

Wille Motors

72 MALIBU 2-dr. ht. $3495
71 CUSTOM 500 2-dr. ht. $2995
69 RANCHERO 350 4 spd. $2595
69 FORD HiPo 302 Stick $2295
69 CORONET must see $2195
69 AUSTIN Mini $1395
68 GTX 440 as is $2195
68 JAVELIN, V-8, auto. $1895
68 GTX 440 auto. mags, etc. $2395
68 CHARGER 413 4-speed $2695
67 REBEL 340 4-spd. $1595
67 CYCLONE GT 390 4-spd. $1495
66 MONACO 2-dr. H.T. $1295
63 IMPALA 2-dr. Ht. 283 at. $ 695

Motor Dealers Licence No. D-3209
3240 DOUGLAS 382-2313

TOPS USED CARS

67 CHEV. IMPALA 2-door hardtop, V-8, auto. $1645

65 GMC ½-ton, V-8, 4-speed $895

59 CADILLAC 4-door, excellent.

Motor Dealer Licence No. D-2063
1513 QUADRA 385-4721

1971 JAVELIN EXCELLENT CONdition, under 18,000 miles. $2800. 477-8062.

'55 PONTIAC 4-DOOR SEDAN, tested, $100 firm. 3125 Harriet. 386-0692.

'65 MORRIS 1100. $295. 383-9181.

150 CARS FOR SALE

McCALLUM
DATSUN
VOLVO
McCALLUM
1101 Yates at Cook
386-6168

Datsun Saves!
AND MORE BESIDES! 4 MICHELIN TIRES WITH EVERY DATSUN 610

Datsun Saves!
THIS OFFER GOOD UNTIL SEPT. 29th

Datsun Saves!
HURRY! HURRY! HURRY! WHILE DATSUN 610 MODELS LAST!

71 OPEL G.T. ROLL BAR, SPECIAL EXHAUST, SPECIAL CARBS.

72 DATSUN 510 WAGON. IMMACULATE.

71 HORNET 2 DOOR, AUTOMATIC TRANSMISSION.

69 FORD GALAXIE 500 2-DOOR HARDTOP. FULLY EQUIPPED.

68 ACADIAN BEAUMONT WAGON, V-8, FULL POWER, COMPLETELY REBUILT ENGINE.

67 INTERNATIONAL ¾-TON V-8, AUTOMATIC TRANSMISSION, RADIO.

71 DATSUN 240 Z

65 RAMBLER 330, 6 CYLINDER, AUTOMATIC TRANSMISSION.

McCALLUM MOTORS LTD.
1836 Island Highway
Colwood Corners
478-5622

73 AQUARIUS MINI MOTOR-HOME. FULLY EQUIPPED.

72 VW SUPER BEETLE, 4-SPEED, RADIO.

72 TOYOTA CORONA 4 DOOR SEDAN. 4 SPEED, RADIO.

72 DATSUN, 1200 FASTBACK, 4 SPEED, RADIO.

71 COMET G.T. 2 DOOR, V-8, AUTOMATIC TRANSMISSION, RADIO.

65 METEOR, 4 DOOR HARDTOP. V-8, AUTOMATIC POWER STEERING, POWER BRAKES, RADIO.

67 PONTIAC 4 DOOR SEDAN. V-8, automatic, power steering, power brakes, radio.

66 ACADIAN INVADER, 4-DOOR SEDAN, 6 CYLINDER, 3-SPEED.

68 JEEP, AUTOMATIC TRANSMISSION, ONLY 30,000 MILES.

73 VOLVO STATION WAGON, 4 SPEED, RADIO.

73 DATSUN 510, 4-SPD., RADIO. LOW MILEAGE.

73 DATSUN 610, 2-DR. HTP., 4-SPD., RADIO, VINYL ROOF, DRIVEN ONLY 1400 MILES.

PLUS Many More to Choose From

Bank Rate Finance & All Cars Tested

McCallum Motors Ltd.
Dealer Licence D2129

SUBURBAN
TAKE A PEEK AT THE
1974 MERCURY
Montego, Meteor Marquis, Comet and Cougar
at
SUBURBAN MOTORS
Dealer Licence D3360
3377 Douglas
Wide Open 'til 10 p.m.
386-6131

SUPER DEAL
1969 Camaro SS 350, excellent condition inside and out, 3 speed turbohydromatic, has balanced and blueprinted Chevy 350, 11½-1 pistons, cam, lem, etc. Save money and time. Phone 386-7262 after 6.

1971 NOVA SUPER SPORT, HIGH performance 350, Muncle 4 speed, custom wheels and tires, must be seen. Phone Cheryl for information, 383-4912.

'64 FORD STATION WAGON, Country Sedan, automatic, power steering, power brakes. Tested. $350. 656-3264 after 5.

1969 "DELUXE" 7-PASSENGER VW bus, radio, sun roof, snow tires, etc. Days 743-5587, eves. 748-8995. Ask for J. Cutler.

1958 DODGE REGENT, FULLY tested, good running order. Large trunk. Ideal for hauling 4x8 material. 477-6359.

'72 TOYOTA CELICA, 16,000 miles, excellent condition. $2800 or best offer. 592-0044 after 4:30 p.m. weekdays, anytime weekends.

150 CARS FOR SALE

CORNELL

Thinking of an Import?

BRAND NEW! Low-priced NORTH AMERICAN CARS
EXAMPLES:
73 CHEVY VEGA
Stock 745
Sale Price $2570

73 Chevy Nova
2-DOOR SEDAN
BRAND NEW! $2995

Still Thinking Import?

CORNELL
USED CARS

72 OLDS ROYAL HARDTOP
72 CHEVY NOVA, V-8, AUTO.
72 TOYOTA CORONA 2-DR.
72 TOYOTA CORONA

71 VEGA STATION WAGON
71 TOYOTA Mk II, RADIO
71 VEGA HATCHBACK, A.T.

70 DATSUN 4-DR.
70 PLYMOUTH FURY 2 HT.
70 PONTIAC GRAND PRIX.
70 CHEVELLE 9-PASS. WGN.
70 CHEV. BISCAYNE

69 PLYMOUTH SATELLITE WGN.
69 MONTEGO MX HT.
69 IMPALA 4-DR
69 PONTIAC LAURENTIAN 4-DR
69 PLYMOUTH CONVERT.
69 FORD XL
69 CAD. EL DORADO

68 CHEV. 4-DR.
68 CORTINA G.T.
68 CHRYSLER NEW YORKER
68 FORD GALAXIE
68 CHEVELLE 4-DR

67 CHEVELLE HT., 4-SPEED.
67 RAMBLER 770
67 FORD WGN.
67 FORD 4-DR HT.
67 METEOR WGN.

66 CHEV convertible
66 RAMBLER 770 4-DR
66 CHEV WGN.
65 PONTIAC HT.
65 CHRYSLER 4-DR
64 CHEV BEL AIR V-8, AUTO

CORNELL
CHEV-OLDS
3050 DOUGLAS
Opp. Mayfair
385-5777 'til 9 p.m.
DEALER LICENCE D3497

1971 PONTIAC GTO, 400 CU. IN. motor turbo hydro, power disc brakes, power steering, GM style 7 inch wheels, plus many more options. Cost $5400 new, only 22,000 miles. Asking $3995 or nearest offer. Will consider smaller trade. Dealers welcome. 748-1064 Duncan.

1970 BUICK RIVIERA G.S. AIR conditioning, full power, excellent condition, black vinyl top, bench seat with arm rest, 44,000 miles, $4,000, after 6, 477-3311.

1968 ENVOY EPIC, STANDARD transmission, low mileage, good lady's car, easy on gas, asking $775. 382-7093.

68 BUICK SKYLARK, 2 DOOR hardtop, power steering, power brakes, 66,000 miles, $1850. Evenings 479-7696.

CLASSIC
1949 Rover 75, solid body and motor, must see to appreciate, cash offers. 382-0239 after 6.

'63 RANCHERO IN EXCELLENT condition, 302 V-8, 4-speed on floor. 385-4181.

1965 T-BIRD, GOOD CONDITION. Must sell. $1695 or nearest offer. 478-5926.

1958 METEOR, GOOD SHAPE, tested, $175. 383-2007.

150 CARS FOR SALE

DOUGLAS VOLKSWAGEN
PORSCHE
AUDI

YOUR LARGEST VOLKSWAGEN DEALER ON THE ISLAND

PREMIUM USED

71 PLYMOUTH FURY III Wagon. Full power, radio $3095

71 TORINO SQUIRE WGN. V-8, automatic, power steering, power brakes. 21,000 one-owner miles. $3895

70 VW 411 WAGON. 4-speed, radio $2795

66 VW BUS, rebuilt engine $1795

69 METEOR Station wagon. Full power, V-8, automatic transmission, radio $2695

SPECIALS

70 AUSTIN MINI wagon $1295

68 AUSTIN MINI wagon $995

Bank Finance Up to 60 months on approved credit.

DOUGLAS VOLKSWAGEN LTD.
DEALER LICENCE D-1595
3329 DOUGLAS ST.

Open 9 'til 9
388-5466

SUBURBAN
TAKE A PEEK AT THE
1974 MERCURY
Montego, Meteor Marquis, Comet and Cougar
at
SUBURBAN MOTORS
Dealer Licence D3360
3377 Douglas
Wide Open 'til 10 p.m.
386-6131

SEE OUR AD?
GARDEN CITY AUTO
WE ALSO TAKE MOTORCYCLES IN TRADE
382-9111

72 CADILLAC EL DORADO ONE owner completely equipped with all luxury appointments, including air conditioning, only 13,500 miles. Must sell immediately, will accept trade. Palm Motors Ltd. 386-8385. Dlr. Lic. No. D-2605.

1970 AUSTIN 1300, MUST SELL, good condition, low mileage, new tires, battery. After 6 p.m. phone 382-1435.

1969 CHEV STATION WAGON V-8 standard transmission. Just tested. $1900 or best offer. 656-3708.

1969 SUNBEAM 4-DOOR. NEW tires and brakes, automatic. 478-3615.

ONE OWNER 1967 PLYMOUTH Belvedere II, station wagon, offers on $995. 652-1495.

150 CARS FOR SALE

LOOK! LOOK! To GARDEN CITY AUTO

BEFORE YOU BUY

All Cars and Trucks Retailed over $500

Carry a

7-DAY

Written "MONEY-BACK" GUARANTEE

24 FT. MOTORHOME

Sleeps six, has air conditioning, fridge, stove furnace, 110 12-volt system, 3600 miles, every conceivable option available, replacement cost $24,000.00; priced literally thousands and thousands of dollars below list.

67 NOVA SS

327 hi performance, 4-speed. Immaculate condition throughout.

72 EL CAMINO

Only 19,000 miles, 350 automatic, power steering, power brakes, and mags.

71 DODGE CHARGER

Keystone mags, 8-inch tires, air shocks, tape deck.

73 MAZDA 808 SPORT COUPE

4-speed, only 9,000 miles, tape deck, rear window defogger.

73 PLYMOUTH SCAMP

Vinyl roof, de luxe interior only 4,000 miles.

71 PLYMOUTH DUSTER

Bucket seats, 340, special wheels and tires.

69 CORTINA

Automatic, low miles excellent condition.

ALL CARS

CHECKED BY Licensed Mechanics

GARDEN CITY AUTO

PHONE 382-9111

2978 DOUGLAS

OPEN 9-10

Dlr. Licence No. D-3688

150 CARS FOR SALE

EMPRESS

PONTIAC BUICK LTD.

WE RUN A VERY SIMPLE BUSINESS

HAPPY NEW YEAR!

IN THE MIDDLE OF THE SEASON.

OUR 1974

Models are here and we'll play

Santa Claus

WITH OUR USED!

72 Cutlass $3695
67 Thunderbird
73 Chev. 400 9-Pass. Wgn. $4795
72 Pontiac 9-passenger Wgn. $4295
72 Buick Estate Wgn. $5995
72 Skylark $3695
72 Parisienne $3995
73 Gran Torino $4395
73 Galaxie 500 $4495
73 Impala $4395
72 Le Mans $3695
70 Pontiac $2595
70 Tempest $2495
71 GTO $3395
69 Chevelle Wgn. $2195
71 Meteor $2995
71 Pinto $2295
69 Meteor $2295
72 Capri (Sexy European) $2595
71 Firenza Lic. VKB-788 $1395
70 Mazda cpe. $1495
67 Austin 1800 $995
72 GMC Cab and Chassis $2995

382-7121
2867 DOUGLAS AT TOPAZ

Open 9 'til 9
Sat. 9 'til 6
Dealer Licence D 3482

SUBURBAN

TAKE A PEEK AT THE

1974 MERCURY

Montego, Meteor Marquis, Comet and Cougar at

SUBURBAN MOTORS

Dealer Licence D3360

3377 Douglas
Wide Open 'til 10 p.m.
386-6131

1967 THUNDERBIRD, 4-DOOR Landau, 8 cylinder, automatic, power steering and power brakes, electric windows, radio. A very clean and well kept car. Contact Carl Spicer at Empress Pontiac-Buick Ltd., 382-7121 or res. 598-4053. Dealer Licence D3482.

1966 PONTIAC PARISIENNE 2-door hardtop, bucket seats, console shift. Power brakes, power steering, rebuilt motor, new paint, asking $1400. Phone 478-6056 after 4 p.m.

1960 VAUXHALL 4 DOOR SEDAN, tested, good condition. $400. 592-7429 after 5 p.m.

1970 PONTIAC CATALINA CONvertible, A-1, tested, $2500, offers. 384-5727, 479-2139.

66 RAMBLER CLASSIC 770 WITH 287 engine, station wagon. Excellent condition. 478-6122.

'63 GALAXIE 2 DOOR HARDTOP, best offer. 386-0392.

1966 DODGE CHARGER, BOR sale, $1500. Phone 385-1212.

150 CARS FOR SALE

METRO

ALFA ROMEO

SIDNEY

73 Ford LTD 2 Dr., H.T. only 7,500 miles
73 Ford Gran Torino S/W
73 Nova 4-door Sdn. V-8, auto., full power
72 Toyota Corona 4-dr., auto., radio. Two to choose from
72 Corolla 1600
72 Cutlass 4-dr. town sedan
71 Buick Skylark 4 Dr. H.T. Full power
V.W. 9 Passenger Bus
71 Pinto 3 dr. Runabout, 4-spd.
71 Comet Coupe. V-8, P.S., heavy duty 3 spd.
70 Corona A.T.
70 Pontiac Tempest 2 dr. H.T., V-8, auto
70 Malibu 2 DR. H.T. 400 V-8, full power with air. One of a kind
70 Buick Le Sabre 2 DR. H.T., full power
70 Toyota Crown wgn. auto.
69 V.W. 9 passenger Bus power
65 Malibu convert. V-8, auto., full power

AND

Many more premium units to choose from

TRUCKS

"CHECK AND COMPARE"

73 V.W. Westfalia camper, 4,400 miles
72 Ford F100 Explorer, full power
71 International ½ Ton. 392, 4 speed. Like new
72 Ford F250 XLT
71 Vandura Van, ¾ ton, V-8, auto.
70 Ford F250 Ranger. Full power, canopy, camper special.
67 Ford F250, V-8, 4 speed
65 GMC ¾-ton panel

METRO'S Super Lot

2360 Beacon Ave.

Open Mon.-Fri. 'til 9 p.m.

Drive to Sidney AND SAVE!

656-4311
656-2821

METROCAN HOLDINGS LTD.

Dealer Licence D4140

1966 CYCLONE GT, 390 AUTOmatic, 3-speed, high performance, mags and good tires, offers. 478-3658.

1972 VOLVO STATION WAGON, fuel injection, snow tires, radio, excellent condition. 382-4355 after 5:30.

1968 CHRYSLER 4-DOOR HARDtop, power steering, power brakes, actual mileage 26,300. $2095. Phone 383-4157, Mr. Molloy.

IMMACULATE '67 FIREBIRD, V-8 automatic, power steering. $2100. Phone Mike, 598-4322.

1967 FIREBIRD, EXCELLENT condition, must sell, $1800 firm. 384-9586 or 3405 Cedar Hill Road.

'56 LANDROVER, $750. 109" STAtion wagon. 4-wd, winch, tested. 478-3544.

1961 TRIUMPH HERALD. RELIable transportation. $150. No. 3-1190 Fort St. 4-7 p.m.

1963 PONTIAC PARISIENNE, good condition, 384-6460.

1963 PONTIAC STATION WAGON needs some work. 385-3280.

1967 MERCURY V8 AUTOMATIC, good condition, $1100. 642-5551.

'60 CORVAIR, FIRST $200. Phone 479-1017 between 4 and 5.

1967 CHEVY II, V-8, 4-SPEED, with extras. 383-9856.

'62 ZEPHYR, AUTOMATIC, power steering, $350. 592-0948.

150 CARS FOR SALE

DePAPE

LUXURY CARS

'72 LINCOLN MARK IV

V-8, power steering, power brakes, automatic, AM-FM stereo, power windows, 6-way dual power seats. Factory air conditioning, stereo tape. One owner. Locally. Luxury at its highest quality. A must to see and drive.

'70 Oldsmobile 98 LUXURY SEDAN

V-8, power steering, power brakes, automatic, power windows, power door locks, 6-way power seats, tilt and telescopic steering, cruise control, factory air conditioning, AM-FM stereo, radio, 8-track stereo tape, power trunk. Exceptionally well cared for.

'69 CADILLAC De Ville Convertible

V8, power steering, power brakes, automatic, power windows, 6-way power seats, factory comfort control air conditioning, AM-FM stereo radio. Many more options available in this well maintained automobile.

'68 CADILLAC CALAIS

V-8, 2-door hardtop, power steering, power brakes, automatic, power windows, power seats, AM-FM stereo radio, factory air conditioning, cruise control, rear window defogger. Vinyl top. Immaculate condition.

Performance Cars

'70 GTO

400 GS V-8, power steering, power brakes, automatic, radio, bucket seats with console shift. Exceptionally well cared for.

'70 REBEL The Machine Rare

390 V-8, power steering, power brakes, radio, 4-speed transmission, tachometer. Raised white letter tires. A must to see. One owner locally. 25,000 miles.

'71 FIREBIRD

350 V-8, power steering, power brakes, 4-speed transmission, radio. U.S. Indy Mags.

'68 CAMARO

327 V-8, power steering, power brakes, automatic, radio. Full chrome rims.

'67 CAMARO RALLY SPORT

327 V-8 automatic, custom interior, full chrome rims with knock-off hubs.

'67 BARRACUDA

318 V-8, automatic, Michelin radial tires, radio. Exceptionally well cared for.

'67 RANCHERO

289 V-8, power steering, power brakes, automatic, radio, bucket seats with console.

FAMILY AND COMPACT UNITS

'73 VEGA HATCHBACK

Local one owner, automatic.

'71 VEGA

Coupe. Standard.

'71 DATSUN

Pickup, standard, radio.

'69 MERCURY COMET

2-door hardtop, power steering, power brakes, automatic, radio.

'69 DODGE Monaco Brougham

Power steering, power brakes, automatic, power windows, AM-FM stereo radio, well maintained.

'68 METEOR

4-door sedan, power steering, power brakes, automatic, radio.

MANY MORE TO CHOOSE FROM

REMEMBER

If You Buy Before Seeing Us You May HAVE PAID TOO MUCH

DE PAPE MOTORS LTD.
847 Yates 384-8035
Dealers Licence D-3497

SUBURBAN

TAKE A PEEK AT THE

1974 MERCURY

Montego, Meteor Marquis, Comet and Cougar at

SUBURBAN MOTORS

Dealer Licence D3360

3377 Douglas
Wide Open 'til 10 p.m.
386-6131

PRIZE WINNING CLASSIC 1936 Packard, standard eight town sedan. Fully restored, only 55,000 miles. $8,000. Write John Harrison, 1452 Maple Bay Road, R.R. No. 1 Duncan, B.C. Phone 112-748-8742.

'69 DODGE DART SWINGER, AUtomatic, with shift plate, custom paint, new tires and new wheels, new air shocks, 340 with cam shaft, 10,000 miles on motor. 383-6186 after 6 p.m.

1969 GTO JUDGE, RAM AIR 4, one owner car. Hooker, Holley, Ansen, Racer Brown, T.R.W. Hurst, etc. 8,000 miles on balanced and blueprinted motor. Principals only. 598-1082.

1964 PONTIAC, 6 CYLINDER AUtomatic, radio, $125 or offers. 384-1248.

1966 BUICK SKYLARK CONvertible, 1965 Acadian 592-9082, or 388-5561.

'70 VW BUS, $2795
478-3646

150 CARS FOR SALE

peter pollen ford

SPECIAL!

1973 Near New Models

73 Maverick, full power, factory air conditioning $3895
73 Courier P.U. $2695
73 Maverick $3795
73 Courier P.U. and Okanagan camper $3995
73 Courier pickup and deluxe canopy $2995
73 Ford ¾-ton and deluxe camper $6995

ALSO

72 Pinto Deluxe $2395
72 Cortina 2 Dr. $2395
72 V.W. Fastback, Many extras $3295
71 V.W. Bus $3295
71 Satellite Sedan $2695
70 Skylark sdn. $2595
69 Thunderbird, luxury equipped $3595
68 Cortina A.T. $1195
67 Dodge Coronet wagon $1695
67 Mustang H.T., 4 speed $1795
66 Toyota Wgn. $1095
65 Ford Stn. Wgn. $1195

See our fine selection of quality used cars with

7-DAY MONEY-BACK GUARANTEE

PETER POLLEN FORD SALES LTD.

1060 YATES
384-1144

DEALER LICENCE D1188

STOCK NO. 90940
1973 GMC ¾-ton; 454 V-8; 4-speed, power steering; AM radio; wheel discs; stainless camper mirrors; Eaton locking differential; H.D. Generator; fuel tank shield plate; 2 batteries; H.D. radiator; chrome front bumper; gauges; 750x16.5 tires; de luxe camper pkg. including camper tie downs and bounce trolls. $4837.55
Call JOHN GUILD at EMPRESS LEISURELAND, 382-5331 or res. 477-4252 (Division of Empress Pontiac Buick Ltd. D.L. 3482).

1969 PLYMOUTH GTX 440, fully equipped. Immaculate inside and out. Esso Car Clinic tested April. Must be seen to appreciate. Asking $2600. Phone 382-1802.

'65 RAMBLER AMBASSADOR, 4 door, power steering, power brakes, 327 automatic. Excellent condition. $800. 386-9290.

1970 AUSTIN MINI 1000, 50,000 miles, top end just rebuilt, very clean $975 or best offer, 383-3449 evenings.

'65 VOLKSWAGEN, GOOD RUNning condition. Needs paint job. Tested. $600 Phone after 11 a.m. 383-3678.

'51 CHEV IN FAIR CONDITION, good engine, automatic power glide transmission, very cheap. 385-1871.

STUDENTS — $449
1964 Rambler. New tires. Standard shift, radio. Offers accepted. 479-6938.

STUDENTS — $99.00
1957 Vauxhall. Runs very well. Ideal transportation. 479-6938.

1967 PLYMOUTH FURY III, 2-door hardtop, fully equipped. $1295. 656-4110.

THUNDERBIRD 1965, SILVER, black top. Low mileage. Premium. 385-7001, 658-8829.

1963 OLDSMOBILE 2-DOOR hardtop, very clean and reliable. Will accept best offer. 382-6993.

1973 TOYOTA CELICA, LOW mileage, mags, vinyl roof, offers. 382-4430 after 5.

1968 CORVETTE STINGRAY. Panel top. Mags. Open to offers. Will consider trade. 384-5376.

1959 HILLMAN MINX, GOOD running order, new battery, tested. $115. 477-2830.

'64 VW, RUNS WELL, $380. 598-4901.

'62 FORD, V-8, EXCELLENT BUY at $150. 479-6227.

'66 PARISIENNE CONVERTIBLE. $450, 478-8461.

1972 VW 411, EXCELLENT CONdition, $2950. 592-6222.

150 CARS FOR SALE

THREE POINT MOTORS

$99

BUYS A LOT AT THREE POINT RIGHT NOW!

On The '610'

$99 BUYS
Custom vinyl roof
Custom radio
Side mouldings
Underseal.

On The '1200' Fastback

$99 BUYS
Custom tachometer
Custom radio
Side mouldings
Underseal
OR
Automatic trans.
Underseal

Three Point Datsun Saves

'73 CENTURY LUXUS
THIS BEAUTIFUL BUICK HAS DONE LESS THAN 4500 MILES! LIGHT BROWN WITH DARK BROWN VINYL ROOF; WHITE UPHOLSTERY, AIR CONDITIONING, AUTOMATIC, POWER STEERING, POWER BRAKES $4795

'73 '412' SQUAREBACK
THIS VOLKSWAGEN STATION WAGON IS EQUIPPED WITH AUTOMATIC AND RADIO, AND HAS ONLY DONE 7000 MILES $4795

'72 E-200' CAMPER
IF YOU'RE THINKING CAMPER SEE THIS VERY DESIREABLE FORD ECONOLINE WITH FULLY INSULATED FIBREGLASS TOP (with SLIDING WINDOWS, TWIN ROOF VENTS AND FAN). INTERIOR APPOINTMENTS INCLUDE 3-WAY REFRIGERATOR-FREEZER, 3-BURNER STOVE. CAMPER IS POWERED WITH V-8 AND HAS AUTOMATIC, POWER STEERING, AND POWER BRAKES $6195

'71 VEGA HATCHBACK AUTOMATIC. REDUCED TO $2395

'70 VW CUSTOM III $1695

'70 VW 113 $1895

'69 ENVOY
VERY NICE FOUR-DOOR WAGON $1495

'65 KARMANN GHIA
A VERY SHARP UNIT REDUCED TO $1395

'62 VALIANT AUTOMATIC $695

'61 FALCON AUTOMATIC $595

THREE POINT MOTORS LTD.
2620 Government at Hillside
385-6737
Dealer Licence D3075

PHIL MERRETT MOTORS

9732 Fifth St.
'Sidney'

Next to Slegg Lumber

65 RAMBLER wagon, V-8, automatic, radio.
67 PLYMOUTH Fury II. Excellent condition.
65 FAIRLANE 500 2-dr. H.T. Bucket seats, full power.
66 CHEV. wagon, V-8, auto.
72 DATSUN 1200 Fastback
69 OLDS Delta '88' custom 2-door hardtop.
64 OLDS F-85 Conv't.
70 PONTIAC SEDAN, V-8, P.S.
66 FORD FALCON, A.T., very clean, low mileage.
64 CHEV Wagon, V-8, auto.

656-5551

Dealer Licence No. D-4040

1964 CHEVELLE MALIBU SS with 1968 350 h.p. 396 engine, HD 12-volt, rear end, new tires, rebuilt Muncie, 4-speed, bucket seats, tach and gauges, new brakes and much more, $1100. Phone 746-7588, Duncan.

1966 ACADIAN 4-DOOR SEDAN, 6-cylinder, standard, only 28,000 miles, $895 or nearest offer. Contact Karl Kuester at 477-5798 or Empress Pontiac Buick Ltd., 382-7121. Dealer License D3482.

'69 PONTIAC 2-2, 427 TURBO HYdromatic, 2-door, vinyl roof, new battery, rubber, generator, shocks, carburetor plus power accessories. 479-1944 between 5-7 p.m.

1964 CHEVY II 2-DOOR POST, body in good condition, needs paint job. Will sell with or without Chevy 350. For more information phone 388-7262 after 6.

150 CARS FOR SALE

S&H TOYOTA

NEW 73 CELICA

2-Door Hardtop

$3745

(Automatic Available)

BRAND NEW 73 COROLLA $2325

50 GALLONS OF GAS

FREE

WITH EVERY NEW UNIT PURCHASED!

Till Sept. 30

72 FIRENZA. Low mileage $1795
71 TOYOTA HILUX Pickup, bumper, mirrors, radio $1995
71 TOYOTA LAND CRUISER, 4x4, 2-door, Warn hubs. A steal at $3395
70 MARK II automatic sedan $2495
70 CHRYSLER 4 D.R. H.T. Real clean $2995
72 TOYOTA LAND CRUISER station wagon. Warn hubs. $4695
69 RENAULT R-10. Real clean $995
68 COUGAR XR7 $2395
68 MONTEGO BROUGHAM. Very nice. Full power plus air conditioning $1795
68 FORD. Real nice! $1595
68 ENVOY, A-1 $ 895
66 RAMBLER 2 door hardtop $895
65 VAUXHALL VICTOR 4-door sedan. Low mileage. $695
64 OLDS CUTLASS 2 DR. H.T., buckets, P.S., P.B., Radio $795

BACK-TO-SCHOOL SPECIALS

63 VALIANT $595
63 FALCON, low miles $595
61 VOLVO 4 dr. $695
63 MORRIS AUTOMATIC $495
65 PLYMOUTH $595
63 PONTIAC $ 395
61 RAMBLER wgn $ 395
64 CHEV S.W. $ 595
64 FORD GALAXIE $ 495

SAUNDERS & HITCHMAN

2040 CADBORO BAY ROAD
AT FORT AND FOUL BAY
DEALER LICENCE D-3511

592-2471

CORNELL

SHOWTIME!

1974 Chevrolets AND Oldsmobiles

On Display

THURSDAY SEPT. 20 TO THURS. SEPT. 27

At The Hillside Mall

CORNELL CHEV-OLDS

D.L. 3497

1969 BUICK SKYLARK, 2 DOOR hardtop, excellent condition, $2450. Will accept clean small trade. 382-1921.

1964 VALIANT 2 DOOR HARDtop, slant 6 automatic, radio, excellent tires, tested. $775. 382-8670.

67 THUNDERBIRD, 4 DOOR LANdau, low mileage, immaculate condition. 382-1609, after 5.

'67 AUSTIN, $125, RUNNING, clutch, brakes, new. 384-7067, 5-7 p.m.

TAKE OVER PAYMENTS ON good repossessed cars. 382-3567, 9 a.m. - 2 p.m.

'71 FORD 2-DOOR HARDTOP, power steering, beautiful condition, $2,350. 592-6219.

1960 VAUXHALL, GOOD RUNning condition, government tested, $200, 384-2583.

1969 FIREBIRD 350, 4-SPEED, stereo tape deck, 38,000 miles. $2,450 or best offer. 385-0455.

150 CARS FOR SALE

Speedway

VOLKSWAGEN PORSCHE • AUDI

73 AUDI A.T.
73 CHEV. Motor Home
72 PONTIAC Wagon
72 FARGO P.U., A.T.
72 COLT A.T. (2)
72 LINCOLN MK IV
72 PORSCHE 914
72 PINTO Wagon A.T.
72 FIREBIRD
72 VW WINDOW VAN
72 VW Window Van
72 VW Super Beetle
72 VW 7-pass. Bus
71 Pinto 2-dr.
71 VW Camper
71 FORD 2-dr. HT.
71 FORD 4-dr.
71 DODGE 2-dr. HT.
70 VW Notchback A.T.
70 GREMLIN A.T.
70 LE MANS 2-Dr. HT.
70 MAZDA Wagon
70 VW Fastback
70 VW BEETLE
70 TOYOTA CROWN A.T.
70 PONTIAC 4-dr. A.T.
70 DATSUN Wgn.
69 SKYLARK 2-dr.
69 CHEV. 4-Dr. A.T.
69 AMBASADOR HT.
69 CHEVY II 2;DR.
69 VW BEETLE
68 JEEP Wagoneer
68 CORTINA GT
68 VW BEETLE
68 BEAUMONT 4-spd.
67 FORD 2-Dr. HT.
67 CHEV. Stn. Wgn.
66 CHEV 4-dor.
66 FARGO P.U.

Speedway Motors Ltd.
911 Yates at Vancouver
Dealer Licence D-2188

385-2415

CORTINA CAR CENTRE

Yates at Quadra

69 Vauxhall S.L. $1295
71 Toyota Crown Wgn. $2995
71 Toyota Corolla Wgn. $1895
70 Mazda Wgn. $2095
70 Toyota Mk II H.T.

All Sold With 7-DAY MONEY-BACK GUARANTEE

DIVISION OF PETER POLLEN FORD SALES

1060 Yates
384-5555

DEALER LICENCE D1188

SALE PRICED

69 DATSUN $1251
68 GRAN TORINO $1652
67 METEOR Convertible $1173
67 AUSTIN $444
67 FORD, auto $651
66 RAMBLER $483
66 FORD $510
64 ACADIAN, auto $279
63 CHRYSLER, auto. $315
63 CHEV $497

Palm Motors

2936 DOUGLAS AT BURNSIDE
386-8385

Dealer's Licence No. D-2605

1970 'CUDA
New paint (3 months old.) Tires and wheels (3 months old) Air shocks (in rear) and heavy duty coil shocks (in front). 727 Torqueflite transmission (rebuilt one month ago). Exhaust system completely re-done (2 months ago.) 383 cu. in. 325-330 H.P. 580 Holly carb. Only 25,000 miles on engine. Chemainus, 246-3524.

1965 METEOR MONTCALM 2 door hardtop, vinyl roof, 390 motor, automatic transmission, power brakes and radio. Console shift. This car is in tip top shape and has to be seen to be appreciated. $1450. 385-9612 or 385-2903.

1965 PONTIAC CONVERTIBLE, custom sports, red, black top. Good condition, powered windows, steering and brakes; bucket seats, 2-door. Phone 388-6383 after 6 p.m.

1968 MONTEGO MX 2 DOOR hardtop, power steering, power brakes, radio, tape deck, excellent condition, 51,000 miles. Tested. $1650. 4019 Grange Rd. 479-7221.

1961 VALIANT STATION WAGON. Slant 6 automatic. Excellent brakes and tires. New muffler. Just tested. $375 firm. 598-4316.

1973 SUPER BEETLE, RADIO, gas heater, light blue. Approximately 5300 miles. $2500 or trade for Blazer. 479-1178.

1972 MAZDA 808 G.T. GREEN and black radio, 4 speed, U.S. Indy mags. 110 HP 30 MPG. $3,000. 592-3671 between 3:30-7:00 only.

1972 KARMANN GHIA, 4,700 miles, 4 on the floor, practically new. $3,500. Call 592-2709, preferably evenings.

1966 MUSTANG V-8 AUTOMATIC power steering, saddle seats, really good condition, best offer, 478-7092.

'66 FORD STANDARD 6, TESTed, good condition, $495 or offers. 382-1130.

1965 CHEV 2 DOOR HARDTOP, 6 cylinder automatic, $550. 384-8864.

150 CARS FOR SALE

NATIONAL CHRYSLER Dodge Dodge Trucks

DEPENDABLE USED CARS

IMPORTANT NOTICE!

Unfortunately, due to transportation delays, our special preview showing Friday, Sept. 21, of the 1974 models will be postponed until TUESDAY, SEPT. 25th.

NO RED TAPE
100% FINANCING
NO PAYMENT 'TIL NOVEMBER '73

MOTORS NATIONAL (Victoria Ltd.)

VICTORIA'S MOST TRUSTED NAME FOR 69 YEARS

819 YATES 384-8174

DEALER'S LICENCE D-2995

GOV'T STREET MOTORS LTD.

1972 Chevy van 10, with windows, long body, $3,695. '72 Chevy van 10, automatic 6, $3,395. '68 Cougar, 1-owner, $2,695. '67 Pontiac station wagon, power steering, power brakes, $695. '72 Volkswagen panel, $495. '64 Ford Fairlane standard 6, $375. Dealer Bond Number 1691.
2539 Gov't. St. 385-5860

1961 VAUXHALL STATION wagon; 1967 Chev. V-8, 283, complete; 2 sets of drag slicks; three 15x12 racing tires, one Ford straight axle, complete; modified 1932 Ford frame, etc. 388-9445.

'71 FIRENZA SL STATION wagon, 13,000 miles, 4-speed, tested 'till Aug. '74, chrmoe top rail, clean, one owner, daughter moved north, $1,595. or nearest offer. 383-1536.

BEST OFFER BY MONDAY night, '66 Volkswagen Bug; '65 Mustang convertible; '54 GMC dump truck, 3 yd.; 652-2482 between 5-7 p.m. only.

'66 PARISIENNE 2-DOOR HARDtop, 327 automatic. Power steering and brakes. Vinyl roof. Tilt wheel. Excellent condition. $1075. 479-7780, 656-5596.

1966 METEOR 9-PASSENGER station wagon, V-8, automatic, power steering, good tires, roof rack, $1,395. Cadboro Bay Service. 477-2102.

1967 METEOR AUTOMATIC, power steering. Recent motor job. New brakes, new tires. Tested to Sept. 1974. $1100 or best offer. 388-9567.

'67 PONTIAC SAFARI STATION wagon, good condition. Must be sold by Sept. 28. Best offer takes. Call Max 383-4868, 384-0504.

1967 FORD FAIRLANE 500. 2-door hardtop, automatic, V-8. Power steering, power brakes, radio. $1495. 383-1710 after 6 p.m.

MUST SELL '66 CYCLONE GT, 3 speed, automatic, fully powered. 390 cu. in., very clean. Asking $1300. 382-5944.

ANTIQUES
1929 Pontiac Coupe, almost complete, offers; 1937 Pontiac Sedan. Running, $680 firm. 478-6268.

1969 PARISIENNE 4-DOOR. $1900 or closest offer. Drive by 271 Battleford Avenue. If interested, call 652-3660.

1965 CORVETTE, 327, 350 HORSE. Power windows, mag. wheels and radial tires. Asking $4195 or offers. 656-5502, 656-3261, Maurice.

RARE
'56 Monarch rag top, $125. New brakes, restorable. Before 6, 478-5946.

1964 PARISIENNE, V-8, AUTOmatic, radio, bucket seats, low mileage off new motor, $595. 385-6314.

1961 DODGE WAGON, V-8 AUTO., power steering and brakes. '74 test, $395. Victoria Jeep. Hillside at Rock Bay.

1971 OLDS 88, 36,000 MILES, AIR conditioning, cruise control, other extras. Closest to $4000. 477-1219.

1968 NOVA, 327 4-BARREL, DUAL exhaust, rally wheels. 388-6180 or view 304 Uganda.

1966 METEOR, $195. 390 HARDtop, bargain, or trade for color T.V. or what have you? 478-2442.

1953 AUSTIN, MOTOR REStored, good condition, tested, $225. 386-3652.

1962 ENVOY. SAFETY TESTED. Low mileage. Excellent. $425. Phone 384-9059.

66 PONTIAC PARISIENNE CONvertible, $600 or nearest offer. 478-8461.

61 PONTIAC TEMPEST WAGON, good motor, tested March 74. Needs clutch. Offers. 386-0720.

MUST SEE: '71 CHARGER S.E. Fully equipped, very clean — offers. 386-3939.

'69 CHEVELLE 2-DOOR HARDtop, V-8, 3-speed, turbo hydromatic. 385-0252.

1958 PLYMOUTH 6, GOOD MEchanical condition. Tested, $125. 592-0492 after 5 p.m.

'67 VW FASTBACK. REBUILT motor, 6 good tires, AM-FM, safety inspected. 384-1056.

'58 VOLKSWAGEN WINDOW van, semi camperized, runs good. $450. 383-0585 before 7 p.m.

1968 MUSTANG FASTBACK, 428 Cobra Jet. Best offer. 386-9615 or 386-9229.

1969 VIVA 4-SPEED. VERY GOOD condition. $850 or nearest offer. 385-6553.

1972 OLDSMOBILE 98, 4-DOOR hardtop. Many extras, $4900. 385-7375.

'66 FORD FAIRLANE G.T. 390 4-speed, mint condition, $1495. Noon - 5 p.m. 383-8674.

1970 PONTIAC CATALINA 2-door hardtop, 350 V-8. Asking $2,900. 479-4534.

67 CHEV WAGON. VERY GOOD all round. 66,000 miles. $1,450. 652-2322.

1970 TOYOTA CORONA MARK II, automatic, very good condition, best offer. 598-4697, 4-9 p.m.

1966 ROVER 2000. EXCELLENT shape in and out. $1000. Moving, must sell. 384-2449.

1969 GRAND-PRIX. WILL TAKE trade and offers. 477-9166, 479-6429.

1970 TOYOTA MARK II HARDtop, $1695. 382-2479.

'65 PONTIAC CONVERTIBLE, $750. 382-1929.

150 CARS FOR SALE

GEM Motor Sales

1973 LTD.

385-4311

73 VEGA Hatchback, Auto., Radio.
72 PINTO, Mag Wheels, Sharp.
71 FORD Custom 500, 4-Dr. Sedan.
71 DODGE Colt, Coupe, 4-Speed.
70 MAZDA 1800 Sedan.
70 DATSUN 1000 2-Door Sedan.
70 TOYOTA Corolla Stn. Wagon.
69 SKYLARK 2-Door Hardtop.
69 SATELLITE 2-Dr. Hardtop.
69 FALCON, 6 Cyl. Automatic.
69 XL 2-Door Hardtop, Loaded.
68 DART 2-Dr. Hardtop, 6, Auto.
68 CHEVY II Coupe, 6 cyl. Auto.
67 GALAXIE 2-Dr. Hardtop, Loaded.
66 FALCON 2-Dr., 6 Cyl. Standard.
65 CHRYSLER Windsor Hardtop.

TRUCKS

70 ECONOLINE, 1 Ton, Heavy Duty.
70 DODGE ½-Ton, 6 Cyl., 4-Speed.
67 CHEV ¾-Ton 8 Cyl., Automatic.

TRY US!

480 Esquimalt Rd.
Motor Dealer Licence D-2468

1968 VIVA STATION WAGON DE luxe 90, radio, tested, good tires, excellent condition. Ideal first or second car. Bargain $800. 382-8670.

'63 CHEVY IMPALA, 283, V-8, AUtomatic transmission, 4'door. Needs work, mostly minor. Sell cheap. 385-1871.

1969 MUSTANG, MACH I, 390 Automatic, power steering and power brakes, 478-4042.

1964 COMET SEDAN, 6 CYLINder automatic, new rings and paint. 592-7103 after 5 p.m.

'65 FORD FUTURA STATION wagon. V-8 automatic, $475. 385-3910.

1973 VOLVO 1800 EF SPORTS wagon. Automatic, low mileage, showroom condition. 477-2328.

1969 VOLKSWAGEN VAN, GOOD condition, $2400. 642-3543 or 642-5174.

71 MATADOR, V-8 AUTOMATIC, 20,000 miles, trade on small car, VW van or offers. 479-1365.

67 VW FASTBACK, NEWLY REbuilt engine, $1100. 384-5181.

1971 VOLKSWAGEN VAN, EMmaculate. 478-4225.

1969 GTO, MANY EXTRAS, offers. 382-4635.

1973 TOYOTA 1600, RADIO, 5,000 miles, $2,400. 388-6101 anytime.

1969 MAZDA 1200.
656-4218

1963 VOLKSWAGEN STATION wagon, $575 or offers. 592-7483.

'67 CORTINA GT, FAIR SHAPE, $850. 592-2924 after 6.

1967 MUSTANG, EXCELLENT condition. 656-5302.

'72 CELICA, LIKE NEW, MAGS., $2,950. 384-5309.

56 CADILLAC, RUNS GOOD, NOT licensed, $50, 384-2440.

1969 Z28 CAMARO, VERY CLEAN. 478-3079.

1960 VAUXHALL, TESTED, $100, 478-7693.

'60 CHEV 350, THREE 2 BARrels, full power, offers. 386-1266.

1963 ACADIAN CONVERTIBLE. Phone after 6 p.m. 386-7494.

'62 CHEVY II STATION WAGON, best offer. 592-7642.

151 FOREIGN IMPORT AND SPORTS CARS

GEORGIA PACIFIC MOTORS LTD.

1750 GOVERNMENT ST.
VICTORIA
386-1515 D2722

We offer you a rare opportunity to acquire a high class car to fulfill high expectations.

BMW 3.0.C.S. Coupe 1972
Finished in Polaris silver with blue cloth interior, air conditioning, electric windows, AM-FM radio. Owner transferred overseas.

BMW BAVARIA 1972
Finished in Chamonix white, with blue cloth interior, tinted glass, power steering, radio. Owner transferred to the east.

We also have the following two demonstrators which are now offered for sale.

BMW BAVARIA 1973
Finished in Riviera Blue with black interior, power steering, radio, ONLY 1,800 MILES.

BMW 2002—1973
Finished in Colorado Yellow with black interior, sun roof, radio. ONLY 1,400 MILES.

1962 AUSTIN MINI COOPER (built by Pacific Competition). Over $3,500 spent, will accept $1,000 or reasonable trade. 382-1921.

1966 FIAT SPIDER CONVERTIble, freshly painted, red with black upholstery, radio, 5 speed transmission, radial tires, very clean car, $1450. 656-3326.

1963 KARMANN GHIA, VERY strong engine, new brakes, new front end, paint and interior immaculate. $1165. 592-2171 or 592-6513.

'61 CORVETTE ROADSTER, 283. Turbo-hydro, Hurst shifter. New white paint. Black interior, etc. Small trade considered. 547 Mount View. 478-5149.

'61 BUG-EYED SPRITE, 1,500 miles on new engine and clutch. Offers. 315 Island Highway. 479-5116.

PORSCHE
1968 coupe 912, 5-speed, completely rebuilt, absolutely immaculate. Extras. 385-3822, 656-4649.

RARE CLASSIC JAGUAR, 1951 Mark V, 4 door sedan with sunroof, partly restored. Phone 658-8425. Offers.

'62 RENAULT L4 ESTATE. NEW Michelins, new paint, low mileage, good condition, $550 or nearest offer. 656-2451, 5:30-7 p.m.

1971 TRIUMPH 6T 6 PLUS, 30,000 miles. Superior performance, 6 cylinders, magnesium wheels, $2595. 246-3072, Chemainus.

1970 AUSTIN MINI 1000, 50,000 miles, too end just rebuilt, very clean $975 or best offer. 383-3449 evenings.

'68 MG MIDGET, LOW MILEAGE, radio, tonneau, good condition, $1100 or nearest offer. 656-2451 5:30-7 p.m.

69 TRIUMPH GT6
Must sell. Going to Europe. Fully equipped. Like new. Only 45,000 miles. 382-3093.

'69 MGB, WIRE WHEELS, very good condition, $1800. 592-9258, evenings.

1968 TRIUMPH GT 6, COMpletely new drive train and interior, needs paint, $1800 or offers. 477-4305.

'59 MORRIS MINOR, GOOD MEchanical condition. Clean. Economical. Snow tires. $250. 652-3111.

MUST SELL—1963 MGB, REbuilt transmission, body needs work. Offers. 383-5794.

1968 TR250, TESTED, EXCELlent condition. $2100. Gorde, 384-4467.

LEAVING COUNTRY, MUST sell 1970 Rover TC, excellent condition. $2150. 388-9446.

JAGUAR S 1965, AUTOMATIC power steering, sable-red leather, Reg. VGA 000, $3,200. 477-9368.

1963 MERCEDES BENZ 220SE, excellent condition, reasonably priced, 383-3418.

1972 BMW 2002 TII, $4800. PHONE 592-2208.

WANTED:
TR 2 — TR 3 parts. 478-5469.

1969 MERCEDES BENZ 230, AIR conditioning, $5,400, firm. 478-6101.

'69 MGB
592-7047

154 TRUCKS AND BUSES

ENSIGN

Dodge TRUCKS

AND RECREATION VEHICLE CENTRE

QUADRA at CALEDONIA

To Make Room For Our 1974 DODGE TRUCKS Arriving Soon

Our Entire Stock of 1973 Models MUST BE SOLD AT REDUCED PRICES

¾ TON PICKUPS
½-TON PICKUP
TRADESMAN MAXIVANS
MOTOR HOMES
MINI-MOTORHOMES

ENSIGN
Chrysler Plymouth Ltd.
Dealer Lic. D3013
TRUCK DIVISION
QUADRA
at
CALEDONIA
386-2411

ASK FOR
JOHN SCULLION
FRANK MARCHANT
STAN KONOPSKI
ALEX BUCHANAN
FRANK TAYLOR
ED JOHNSON
Sales Mgr.

YOUR TRUCK SPECIALISTS!

"DEAL NOW TRADES WELCOME"

64 OLDS 88 sedan, full power $795
65 FORD sedan, V-8, A.T. $695
68 CHEV sedan, V-8, A.T. $1095
63 VALIANT 2-dr. radio $395
67 INT. ½-ton P.U. V-8 $1395
67 INT. ¾-ton P.U. $1350
65 INT. ½-ton P.U., 6 cyl. $1050
66 CHEV ¾-ton P.U., 6 cyl. 4-sp., canopy $1150
69 CHEV ½-ton P.U. 6 cyl. $1995
66 INT. Crew Cab, V-8, 4-speed, new paint $1695
— DATSUN Pickup, canopy $1695

LEN BARKLEY INTERNATIONAL LTD.
Dealer's Licence 3992
517 Herald St. 388-5508

NOW ONLY 15 X ROYAL MAIL TRUCKS PRICED RIGHT
Contact MARSHALL MURRAY
NATIONAL CHRYSLER DODGE
819 Yates St. 384-8174
Dealer No. D-2995

1974 "JEEP" PICKUP
4-wheel drive, V-8, automatic Quad-Trac, P.S., new $4795. 1974 CJ5.
Jeep with V-8, $3995. Dlr. Lic. No. D-3550.
VICTORIA JEEP
HILLSIDE at ROCK BAY

1973 DODGE SPORTSMAN WINdow van. Power steering, power brakes. V8, automatic, de luxe seats and exterior. 479-4765, after 6 p.m.

MUST SELL '69 ECONOLINE window van, V-8 automatic, low mileage, excellent condition. Asking $3000. 409 Raynor Avenue after 6.

1972 ½ TON HEAVY DUTY, LOW mileage, explorer package, Caveman top with cargo door, 4 speed transmission, 2 spare wheels, $3600. 383-9640.

'54 JEEP STATION WAGON, 4-wheel drive, new tires, transmission, brakes, exhaust, floors, 12 volt alternator, $600 in receipts. Sacrifice $750. 385-1178 or 383-1177.

BRAND NEW DATSUN ½-TON pickup, fully equipped.
McCALLUM MOTORS LTD.
1101 YATES 386-6168

1956 METRO CAMPING VAN, stove, fridge, lots of sleeping room, top condition mechanically. $1095. 385-5956.

REPOSSESSION 1965 DODGE dump truck. CT800 tandem. 10-12 yard. Air brakes. Fair condition. 382-2105.

TRUCKTOWN 386-1711
Everything in Trucks
On Bay St. below Government St.
2525 Bridge St.

61 DODGE WINDOW PANEL, INsulated, panelled, carpeted. New paint, extras. $995 or trade. 478-3094.

'69 LAND ROVER
Loaded, stereo, tape deck, sunlight, custom console, 40,000 miles. 656-4736.

1968 LAND ROVER, LONG wheelbase, diesel. $2400 or nearest offer. 748-1309.

'71 TOYOTA LAND CRUISER, 4X4 winch, hubs, $3500 or nearest offer. 478-4562.

1967 VW BUS, ONE-OWNER, EXcellent condition. $1,595. Phone 386-3923.

1958 VW CAMPER VAN, NEW motor and tires, many extras. Asking $1,000. 642-3187.

1972 DODGE 1-TON TRUCK, Flat deck, dual wheels, like new. 479-1710 after 6 p.m.

ARMY JEEP, M38, BODY EXcellent, needs mechanical work, $575 or best offer. 479-5017.

69 CHEV ½ TON STEPSIDE 6 cyl. 3 speed. $1495 or offers. 384-5321, RON'S SERVICE D 2419.

1964 ECONOLINE WINDOW VAN, raised roof, camperized, good running condition. $900. 658-8650.

1966 FORD ½ TON PICKUP, NEW engine, tires, brakes, 4 speed, homemade camper. $1600. 479-6303.

1969 FORD ½-TON TRUCK, 15 Cook Street, 388-5963, $1,375.

1961 FORD F100, 4-SPEED, EXcellent condition. $695. 386-3662.

1971 FORD ¾ TON — $2900
384-3511

1970 DATSUN TRUCK, WITH small camper, $2100. 477-6710.

1957 CHEV PICK-UP TRUCK, tested, $300, 382-6061.

1966 JEEP WAGONEER, GOOD condition. 479-2659.

1971 GMC PICKUP, ¾-TON, AND camper. 478-3634.

1973 CHEYENE K5 BLAZER, 4X4, $5,895, 478-5107 or 385-7352.

1967 DODGE ½ TON TRUCK, $1095 or best offer. 598-3525.

1968 FARGO TRUCK, 16' VAN. $2700. 477-5460.

154 TRUCKS AND BUSES

TRUCKS AND CAMPERS

73 DODGE ¾-ton club cab, V-8, A.T., P.S., P.B., radio factory air.

72 CHEV ½-ton pickup.

71 GMC Rally, V-8, automatic, P.S., P.B., extra seat.

71 CAVEMAN 11' camper, furnace, etc.

71 DATSUN pickup, 4-speed.

71 INTERNATIONAL ½-ton pickup V-8. Automatic transmission, radio power steering, power brakes and canopy.

65 JEEP pickup

68 FORD ½-ton, A.T.

63 Ford Econoline

CORNELL
3050 Douglas
385-5777
Dealer Licence D3497

158 TIRES

RADIAL TIRES

MICHELIN
DAYTON
REMINGTON
PIRELLI
FIRESTONE
SEMPERIT

The Widest Range OF RADIAL TIRES is at

D. & D. TIRE TOWN

1620 BLANSHARD
Victoria 382-7283
Duncan 746-7191

FOUR 7X17.5 TIRES. PHONE 479-2245.

160 PARTS, ACCESSORIES

OUR NEY LOCATION
2130 Blanshard Street
Your Car's "Heart" is the BATTERY
For a Strong Sure Start Every Time GET an "ACME"
LOWEST PRICES IN TOWN
Delivered and Installed
FRANCIS BATTERY and TIRES LTD.

1964 FORD 170 MOTOR AND standard transmission. Motor just overhauled. Transmission in good shape. $135. 1962 6 cylinder Chev 194 motor, just overhauled, $115. 385-9612 or 385-2903.

1961 VAUXHALL STATION wagon; 1967 Chev. V-8, 283, complete; 2 sets of drag slicks; three 15x12 racing tires; one Ford straight axle, complete; modified 1932 Ford frame, etc. 388-9445.

MARK TEN CDI SYSTEM REALly saves gas, easier on plugs and points, better performance. Kits or assembled. Trans-World Enterprises, 1817 Douglas. 385-1941.

RADIATOR REPAIRS, FAST TOP quality repairs at Maurice's Auto Body, 427 Bela St., phone 384-3121. Located behind the Burnside Pay and Save Gas Station.

V.M. AUTO REPAIRS
Specializing in VW. Low labour rates. All jobs guaranteed. 3226 Maple Street, 383-1212.

WRECKING 1969 FIAT
124 Spider. Good parts. No reasonable offer refused. 592-9051, 656-4285.

CAR RADIO SALES, ALL MAKES and models. Clearance prices. Burnside Car Radio, 350 Burnside Road East, 385-7379.

WANTED: ALUMINUM SIDE windows for MGA hardtop. Buy or trade convertible top windows. 382-1686.

REBUILT 1957 PLYMOUTH, AUtomatic transmission, $85 or trade for motor for same. Call Al 652-1378, 5-7 p.m.

1950 AUSTIN 4-DOOR, BLACK upholstery, black paint, set up for small block Chev. $650 firm. Call after 6 p.m. 384-2676.

FORD 390-4V MOTOR, TWO 700x17 truck tires and split rims, two 15" snow tires. 384-5309 eves.

WRECKING 1965 VOLKSWAGEN 1500 sedan, no motor or transmission. 386-1612. Ask for Peter.

350 CHEV CAM AND LIFTERS, $25. 750 Carter, $30. 478-5946, before 6.

'69 SUPER B BODY—SEATS, ram air system, Hurst shifter, etc. 382-1608.

'65 MERCURY PARTS; '56 FORD auto trans., motor parts, chrome reversed rims, and tires. 382-4991.

WANTED: 1965 SIMCA FOR parts. Must be reasonable or don't call. 478-2607 after 4 p.m.

63 PONTIAC, 4 DOOR SEDAN, 4 good tires, 775x14, 6 cylinder. $60. or best offer. 1015 Caledonia.

NO. 86 CLAIMER '65 BEAUmont. Ready to race. $175. Phone 478-4248.

WANTED — MUSTANG OR COUgar body, with or without engine, call Bruce 382-3068.

WANTED: 261 FOR 1956 PONTiac. Selling 1955 Chev. radio, rims, tires, windows, etc. 479-1859.

'60 PONTIAC PARISIENNE, $50; tri-power for 389, $60. 1515 Cook St.

283 ENGINE WITH AUTOMATIC, trans. 478-3203 after 5:30.

SCRAP CARS HAULED, $15 PER car, local. 478-6212.

CHEV 283 BLOCK 30 OVER, needs some parts, $30. 386-0392.

OFFY MANIFOLD AND TWO duces for flathead. 386-2891.

235 CU. IN MOTOR, A-1 CONDItion, $100. 386-0692.

'63 ACADIAN WAGON, COMplete, $50, 388-4175.

WANTED: ROVER 2000 SHOP manual. 592-4851.

'61 VOLVO 122-S PARTS ALSO '68 engine plus, M-40 trans, $350 firm. 592-1890.

WANTED: 59-61 VAUXHALL VICtor. Body must be sound, motor not important. 478-1580.

1970 MAVERICK PARTS.
642-5604

162 AUTO REPAIRS, SERVICE AND TOWING

TRANSWILL AUTOMATIC TRANSmission specialists, 384-2851. Rebuilt auto transmission from $69.95. Tune-up from $11.95.

166 CARS AND TRUCKS WANTED

WANTED: DAMAGED VOLKSwagen Beetle 1965 or newer. 383-4082.

WANTED: 1967-1971 MUSTANG. Must be in better than good condition. 477-6598.

CASH FOR OLDER MODEL cars, trucks, Haidin Motors, 1500 Blanshard, 384-6713 anytime.

'63-'66 VOLKSWAGEN BEETLE, good condition. 656-4678.

166 CARS AND TRUCKS WANTED

WANTED FOR CASH

$ $ $ $

Sport Cars
Luxury Cars
Muscle Cars
Import Cars
Compact Cars
Motorhomes
Trucks
Motorcycles

ABSOLUTE
HIGHEST CASH PRICES PAID FOR LOCAL PREMIUM AUTOMOBILES PAID FOR OR NOT!

Payments too High?
WE WILL REFINANCE YOUR PRESENT CAR TO LOWER PAYMENTS

WE TRADE
UP OR DOWN
FREE APPRAISALS

DePAPE
847 YATES
384-8035
DEPAPE MOTORS LTD.

NEED CASH?

Highest Prices Paid FOR YOUR CAR OR TRUCK Paid for or Not

DRIVE IN TODAY
2978 Douglas St.
OR CALL
382-9111

GARDEN CITY AUTO
OPEN 9-10

WANTED

LATE MODEL IMPORT AND DOMESTIC CARS. TOP PRICES FOR YOUR CLEAN USED UNITS. TRADE UP OR DOWN.

DOUGLAS VOLKSWAGEN PORSCHE-AUDI
388-5466

Top prices paid for your car or truck, paid for or not.
SPEEDWAY VOLKSWAGEN PORCHE — AUDI
Both sides of Yates
385-2415

McCALLUM MOTORS WILL PAY top dollar for any make or model car or light duty truck — call today. It pays to look at Yates and Cook.
McCallum Motors Ltd.
McCALLUM MOTORS LTD.
386-6168
ALSO
McCALLUM MOTORS
COLWOOD CAR LOT
478-5622

C—A—S—H
FOR YOUR CAR
AT
SUBURBAN
PHONE GERRY
386-6131

WE NEED CARS
—DESPERATELY—
WILL PAY CASH OR WILL CONSIGN
HIGHEST PRICES PAID
NATIONAL MOTORS
819 Yates
Victoria's most trusted name for 69 years!

Good, Clean
CARS AND TRUCKS
WANTED
CASH IN 5 MINUTES
— PLIMLEY —
1010 Yates St.

CARS AND TRUCKS
Top dollar at Gem Motor Sales
480 Esquimalt 385-4311

WANTED: SMALL CAR, GOOD condition. Reasonable. 382-2244 evenings and weekends.

ART'S CAR SALES
310 Bay St. D-3629 — 383-8302
BUYING and CONSIGNING

WANTED, RELIABLE SMALL car, reasonable. 598-1709.

168 CAMPERS, TRAILERS AND MOTOR HOMES

DOGWOOD TRAILER SALES LTD.
2630 Deville Road—478-6841
Victoria, B.C. D-2257
Highway 1 and Millstream Rd.

TRAILERS

1973 Randell 15' (sleeps 6, furnace, toilet) $1900
1973 Randell 15' (toilet) $1800
1972 Randell 15' (sleeps 6) $1650
1969 Towlow (furnace, fridge, oven) $1800

CAMPERS

1973 Randell 8½' (sleeps 6, furnace) $1660
1973 Randell 8½' (sleeps 4, furnace) $1580
1973 Randell 8½' (sleeps 6) $1540
1971 Randell 11' (furnace, fridge, oven, toilet) $2200
Randell (no overcab) (sleeps 2) $ 600
Randell 9' (no overcab) (sleeps 2) $ 840
1973 Seagull 8½' (furnace, oven) $1800
1972 Vanguard (fridge, oven, furnace) $1800
1967 Galaxie 10½' (furnace, oven, toilet) $1700
1969 Galaxie 10½' (fridge, oven, furnace, toilet) $1820
1969 Mountaineer 10½' (fridge, oven, toilet, furnace) $1800
1970 Dodge 3 Ton $3900
1970 Randell Chassis 12½' (self contained) $1350
1968 Scamper 8½' (fridge, furnace, oven) $ 430
Hard Top Tent Camper

VANGUARD TRAILER 16' SELF contained, good condition, $1825 firm. Days 388-4013, evenings 382-9479.

1966 SHASTA TRAILER, 19', with everything, 382-8490 after 4.

168 CAMPERS, TRAILERS AND MOTOR HOMES

S. J. Peden Ltd.

VANGUARD CANOPY TOPS

BEAT THE RAIN

Immediate delivery of truck canopies to fit ½ and ¾-ton Ford, G.M. Dodge and International trucks.
—cab high with sliding side windows $355
—32" high c-w sliding side windows and lights $405
—33" high c-w sliding side windows, cargo door and lights $435
—cab high fibreglass c-w inside light, sliding side windows $410
All canopy tops are insulated, lined (expt. fibreglass) installed and wired to your truck. Don't wait, beat the rain.

TRADES
SEVERAL CLEAN CAMPERS LEFT TO CHOOSE FROM.

Motorhomes

24' OPEN ROAD twin bed model full rear bath was $14,550.
SAVE $1700 NOW ONLY $12,850

20' OPEN ROAD sleeps 5. Full rear bath. Was $12,425.
SAVE $1430 NOW ONLY $10,995

Sorry no trades at the above prices.

Vanguard Mini-Motorhome
See the incomparable 20' Mini motorhome that has everything at a price everyone can afford—see today.

Camper and Canopy Top Rentals

PARTS CLEARANCE

Camper jacks (set)	$112.95
10,000 BTU furnaces	$95.00
Roof Vents	$14.95
Roof Rack for Boats	$39.95
3 cu. ft. 3-way astral fridge	$223.50
Camper Tie Downs (set 4)	$28.95
Non-toxic anti-freeze	$6.95
3-burner oven ranges	$119.95
Transmission cooler	$29.95
Brophy style jacks (Pr.)	$79.95
Sani-Potti	$109.95

PARTS — ACCESSORIES

BUILDING?
A camper or trailer—Plans, parts, appliances, accessories and all materials in stock at reasonable prices.

S. J. PEDEN LTD.
D.L. 1054
2855 Quesnel St.
386-3464

It's Clean-Up Time At

PURVIS FLACK

Now is the time to beat the increase in prices and select your new unit from the great display of top quality used trailers, all prominently displayed, ranging in size from 13' to 25' and priced from $850.00 to $4995.00.

ALSO
A few hardtop tent trailers.

1974 TERRYS
Public response to the first three shipments to arrive was terrific. Only 2 19½' left. HOWEVER, more are on the way.

THIS WEEK'S SPECIAL
72 SOUTH PARK 21'. Toilet, Shower, combo fridge, furnace, stove, oven, battery package, twin 30-lb. tanks, sleeps 6. Under full warranty. Was $4995.00. Now only . . .
$3995

YES—We do stock canopy tops for pickups.

PURVIS FLACK

Trailer Sales Ltd.
Dealer Lic. D 3587
SALES and SERVICE
1080 Goldstream
478-8377
YOUR SATISFACTION IS OUR RESPONSIBILITY.

Doug MacKenzie Automotive Ltd.
1st Annual MOTOR HOME FALL SALE
Terrific Savings Right Now On All Our Motor Homes — Including Swinger Balboa Superior
See - Write - Phone
Doug MacKenzie Automotive Ltd.
Now South Of Silver Bridge
Trans Canada Hwy.
Duncan
746-6116
MacKenzie Agencies Ltd.
D2808

FACTORY SPECIALS. 73 EMPEROR MOTORHOMES. Used Travel Trailers. Jackson's, 974 Goldstream. D1389.

CORDALANE CAMPERS
Profiled Aluminum
PARTS AND ACCESSORIES
4032 Hodgson Pl. 479-3178

'69 FORD ¾-TON PICKUP AND '71 Vanguard 9½ ft. camper, fully equipped. Immaculate. $4,500. 658-8186.

1972 MAZDA AND 1973 SECURITY Camper. Includes 3-way fridge and furnace. Asking $3650 or best offer. 384-5230.

15' ESTAVILLA TRAILER FOR sale, sleeps 6, good condition, $950. 477-6555 or 479-2242.

MUST SELL MOTOR HOME BUS, beautiful interior, fully self-contained. Offers. 382-4635.

HARDTOP TENT TRAILER WITH spare tire, propane tank and add-a-room, $500. 383-7005.

1972 16' TRAVEL TRAILER 3-burner stove, fridge and heater, $2,150. 592-7713.

18' SELF CONTAINED TRAVEL trailer, first class condition, 1969 Yellowstone. $2500? 386-8003.

1971 VOLKSWAGEN WESTPHAlia camper, good condition, $3650. 479-3747 after 6 p.m.

WINTER STORAGE FOR campers and boats. Call after 6, 652-3493.

16' ARISTOCRAT TRAILER, NEW condition, used only twice, $2200. 112-743-2550.

TENT TRAILER, SLEEPS 6
385-0660

168 CAMPERS, TRAILERS AND MOTOR HOMES

ALL EMPRESS Motorhomes AT 10 PERCENT OFF

27 Ft. Deluxe
SAVE
$2143.00

20 Ft. Deluxe
SAVE
$1415.00

19 Ft. Mini
SAVE
$1145.00

24 Ft. Deluxe
SAVE
$1750.00

COASTLINE

Trailer Centre
1915 Quadra
388-6021
NOW OPEN
10 A.M. TILL 9 P.M. WEEKDAYS
SUNDAYS 1 P.M. - 5 P.M.
"TRY US YOU'LL LIKE US"
Motor Dealer Licence No. D-3579

HORWOOD MAZDA

TRAV-L-MATE Campers for all import trucks

AIR-CONDITIONED
CENTURION 19' MINI LINER
On DODGE chassis with duals, V-8, A.T., P.S., P.B., Radio, luggage rack and ladder, de luxe bucket seats, 4½ cu. ft. fridge, 4-burner stove with oven and power range hood forced air furnace, toilet, shower and demand water system. Completely self-contained. Accommodates 6.

Exclusive Dealers
JOHNSON AT BLANSHARD
385-1451
DEALER LICENCE D 1207

NEW

'73 11' CAVEMAN CAMPERS
3-bruner stove with oven, blower fan with light, hassock toilet, combo 6 sleeper, escape hatch, 3-way fridge and furnace.
SAVE $331
Was $3826 NOW $3495
TWO TO CHOOSE FROM

DOMINION MOTORS
Dlr. Lic. No. D-2946
1703 Blanshard. 385-5012
Across from the Hudson's Bay Parking Lot.

WINNEBAGO Y.E.S.

Year End Sale!
Clearout '73
SAVE $$

CORNELL
3050 DOUGLAS
385-5777
DEALER LICENCE D3497

FOR SALE: 19' EMPRESS motor home, 10 weeks old, 3,000 miles, sleeps 6, complete with shower and toilet. Fully winterized with 16,000 BTU furnace and blower, 3-burner top and oven, 4.5 cu. ft. 2-way fridge, double S.S. sink, Dodge chassis, dual wheels, automatic, P.B., P.S. Owner bought propety, must sell. Cost $11,300, accept $9,500. 746-5868.

1973 APACHE RAMADA SOLID state camper. Includes 3 way fridge, furnace, 20 lb. bottle, 3 burner stove, and spare tire, repossession (used 3 months), phone 656-1141, after 5 p.m. 656-4579.

RAMBLER TRAILER, SLEEPS 6, 3-way lights, gas stove and fridge, very clean, reduced to sell. 478-6315.

HUNTING CANOPY, 6'8" LONG, steel and aluminum construction with top carrier, $100 as is. 478-7605.

8' TELESCOPE CAMPER, 3-burner stove, oven, icebox, twin beds, in perfect condition, phone after 5 p.m. 386-1639.

MUST SELL THIS WEEK. FACtory made car-camper. Totally equipped. $1,195 new, asking only $495. 386-9510.

TENT TRAILER, SLEEPS 6, canvas top. 478-2154.

168 CAMPERS, TRAILERS AND MOTOR HOMES

EMPRESS Leisureland

2524 Douglas St.
382-7121
After 6
382-5331

Now in Stock!
The Exciting New Super Quality

BARTH 19M

Be the first in Canada to own this Outstanding Motorhome

NOW ON DISPLAY AT

Empress Leisureland

WE RUN A VERY SIMPLE BUSINESS

(A Division of Empress Pontiac Buick Ltd.)
D.L. 3482

impala CAMPING WORLD SIDNEY
Presents
'Tent Trailers'
Apache, Lionel, Otto, Steury, Venture, Leisurecraft

Fall Discounts Now!!

EXAMPLE:
OTTO—HARDTOPS
Any car can tow these
Were $895. Now only $695

'Fifth Wheels'
Olympus, Splitliner, Skippy
'Motorhomes'
Champion, Cabana, Olympus
(Test drive? Yes.)

HUNTERS — FISHERMEN
1 Only. 1973 Chev. ¾-ton truck P.S., P.B., radio, auto., with spare complete with 8' ALASKAN telescopic camper with boat racks, 3-burner stove, ice box and furnace. COMPLETE $5495.
(May be purchased separately)

OPEN IN SIDNEY
Good Selection
Low Prices
Tent Trailer Rentals
10077 GALARAN RD., SIDNEY
on Pat Bay Hwy. 656-5504
Dealer No. 2456
Open every day except Monday

CHINOOK
MOTORHOMES!
Get away from THE BOX!!
Featuring:
—All moulded fibreglass body construction for extra quietness and durability, and no rusting!
—The air foil principle used in race cars has been adapted to a streamlined styling that puts the windshield out ahead of the cab-over, this provides superior handling under all driving conditions.
—Enjoy the thermostatically controlled heat, front and rear entrances and optional air conditioning.
—The foam insulated body and the foam backed carpeting of the 18 plus engineered to shut out exterior noise, allowing you restful enjoyment of the outdoor view.
—Giant tinted safety glass picture windows.

10-YEAR BANK FINANCING ON APPROVED CREDIT.
National Motors
(VICTORIA LTD.)
VICTORIA'S MOST TRUSTED NAME FOR 69 YEARS
819 YATES 384-8174
Dealer License No. D-2995

CLEARANCE "PRICES"

'73 LIONEL
MODEL—120—$2188
MODEL—110—$2069
MODEL—100—$1650
MODEL— 85—$1250
MODEL— 60— $ 695
No Trades Please

COASTLINE TRAILER CENTRE
1915 QUADRA
388-6021
Dealer's Licence No. D-3579

1973 15' TRAVELAIRE PROPANE and electric fridge, propane furnace, electric brakes, used 3 months, as new. 1972 Ford Ltd. 4 door hardtop, fully equipped including air conditioning. Will sell together or separately. 1824 Lillian Rd.

1969 — ¾-TON 360 V8 CUSTOM camper special, full power, 30,000 miles, not a scratch. Complete with stove, furnace, sink, water tank, ice box, etc. in a loboy style camper. At 2983 Oakdowne Rd. 592-9079.

McCALLUM MOTORS LTD.
Buccaneer campers for Datsun, Toyota, and Mazda Trucks. Priced from only $1,195. It pays to look at Yates and Cook. McCALLUM MOTORS LTD., 386-6168.

FOR RENT: CAMPER FOR small import truck, $45 per week. Phone 384-6444.

AL'S BOX TRAILERS
214 Dundas 383-8233 D3809

169 MOBILE HOMES AND PARKS

FENNELL'S TRAILER SUPPLIES
Parts — Propane — Repairs
Profiled Aluminum
FLEETCRAFT TRAILERS
GALAXIE CAMPERS
SPORTSMAN CANOPIES
Winter Hours
Open 7 days a week
6459 Pat Bay Hwy. 652-2511

13' KENSKILL TRAVEL TRAILer. Excellent condition. Sleeps 4. 3-burner stove with oven. $1000. 592-2204 after 5 p.m.

MINI HOME SELF-CONTAINED, 7500 miles, power equipped, $8,400. 477-4885 after 6.

169 MOBILE HOMES AND PARKS

BOB'S MOBILE HOMES LTD.
D1478 25 Crease Ave.

See our TIMBERLINE TRAVEL TRAILERS with quality and style for '74

2 ONLY
23' HOLIDAIRES—reg. $5595
reduced to $5295

1 ONLY
20' HOLIDAIRE—reg. $4995
Now $4595

2—18' HOLIDAIRES
Reg. $3895 Now $3495

19' RUSTLER Motorhome
Reg. $13,250 Special $11,450

18' RUSTLER Minihome
Reg. $13,150 Reduced to $11,350

No trades at these prices

'74 MARLETTE and GLENDALE homes here soon!

386-3623 478-4979

2-BR. HOME FURNISHED $9450?
3-BR. HOME FURNISHED $13,500?
IT'S A FACT
See the Display at Cedar Creek
Mobile Home Park

Shawnigan Lake-Mill Bay Road. A beautiful setting of trees, creeks, golf course, recreation buildings — large "pads", brand new — We accept children over 15 and pets. All underground services, TV cable — Open for your inspection now. Call 743-9711 for information.

WAGON TRAIN
VICTORIA'S LARGEST DEALER of Mobile and Modular Homes
2515 Government St. 386-3291
731 Goldstream Ave. 478-7333
974 Goldstream Ave. 478-5812
6647 Sooke Road 642-5533
Trans Cda. Hwy, Mill Bay 743-5571
PORT ALBERNI—OPENING SOON
OPEN 9 A.M. TO 9 P.M.
—"Modern Homes for modern PEOPLE"
—More than 30 HOMES to choose from
—SPACES available for ALL PURCHASES
Dealer Lic. No. D4-148
WAGON TRAIN HOMES LTD.

Happy Valley HOMES
LIMITED
Dealers Licence No. D-1837
—CUSTOM ORDER A HOME EXACTLY THE WAY YOU WANT IT.
—RETIREMENT PARK SPECIALISTS.
YES—WE HAVE LOCAL PARK SPACES
2681 Sooke Road
478-8303

Waterfront Spaces
—WITH ALL PURCHASES
—EXCLUSIVE RETIREMENT PARK
—ALL UNDERGROUND SERVICES
—SALMON FISHING AND GOLFING NEARBY
—SPACE RESERVATIONS ALLOWED
Call 478-8303
HAPPY VALLEY HOMES LTD.
2681 SOOKE RD.
Dealer Lic. No. D-1837

ONE OWNER SPECIALS
—12x56 PREMIER — FAMILY HOME — 2 BR. — porch addition, all electric kitchen.
—12x48 — 2 bedroom — in adult retirement park — on bus line — Esquimalt area.
HAPPY VALLEY HOMES
478-8303

TRIANGLE HOMES LTD.
10% DOWN
12-YEAR FINANCING
2435 Trans-Canada Hwy.
Victoria, B.C. 478-1774
D-2360
Closed Sundays

RAY'S LAKESIDE TRAILER PARK
Trailer spaces available
Adults Only
One site 10 wide x 50 or less
One site 12 wide x 52 or less

SHILLINGTON'S MOBILE HOME SALES
1261 Goldstream 478-1509
D3577

LUXURY MOBILE HOME, LIVing room, 3 bedrooms, super kitchen, de luxe bathroom, oil-o-matic furnace. Owner has bought a house, will make you a good deal, $11,500. A. E. Haynes Ltd., 739 Fort St., 386-3271, 598-4628.

12X61 MCGINNIS, REPOSSESsion, $11,000, $300 down, $165 per month; 24x44 Dbl. wide, adult park, $13,900; 8x23 travel trailer, self-contained, $4000; phone after 6 p.m. 478-8774, 384-2881.

10X36 TWO-BEDROOM MOBILE home, completely furnished, new shag in living room, 6x7 steel storage shed, deep freeze. Set up and skirted on lot near beach. $4,200. 642-3889.

8X35 OLDER VIKING WITH 8X12 extra bedroom. CSA approved and in nice shape. Furnished, including washer and dryer, and velvet chesterfield set, in adult park. $3000 firm. 642-3838.

BEAUTIFUL MOBILE HOME IN beautiful site and park. 12x60, 2-bedroom partly furnished mobile on large landscape rented lot. Adult park. Best offer over $12,950. 478-6582 after 5 p.m.

FURNISHED 8X42 MOBILE home, tool shed, sundeck, close to city bus. 479-2303.

1972 12X60 FOUR SEASONS 2 bedroom carport, skirted, furnished or unfurnished. 479-1441.

TOTE-EM TRAILER SALES
478-1048 Days 384-8791 Nights

8X35 WITH 12X12 ADDITION. Must sell by November 1st. Located Pedder Bay. 478-5656.

TRAILER SPACES, BIG LOTS, nice location. Reasonable. Mill Bay 743-2074.

169 MOBILE HOMES AND PARKS

GOLDSTREAM MOBILE HOMES LTD.
PARAMOUNT PREMIER MONARCH AND FLEETWOOD
Modern park space available with all purchases
2885 Trans-Canada 478-1751
2994 Jacklin 478-4391
Dealer Licence No.

200 APARTMENTS TO RENT UNFURNISHED

Montreal Trust

1065 FORT 386-2111

THE WESTBAY
531 Westbay

NEW WATERFRONT APARTMENTS

NOW RENTING FOR SEPTEMBER OCCUPANCY

Quiet waterfront location. Large spacious apartments with sweeping views of the harbour area, swimming pool, sauna, ample parking, sorry no children or pets.
1 BR. from $160
2 BR. from $210
3 BR. from $315
Resident Manager 385-5229

ROYAL ARCADIA
866 Craigflower
Now Renting for September and October Occupancy

An indoor Swimming pool is the feature of this new building conveniently situated for transportation and shopping. Large, well appointed suites. Sorry, no children or pets.
1 BR from $145
2 BR from $185
Resident Manager 386-0124

CRAIG HOUSE
885 Craigflower Road

Quiet location on bus route with handy shopping, good parking, swimming pool and sauna privileges. Well appointed suites with W-W carpeting. Sorry no children or pets.
1 BR FROM $155
2 BR FROM $190
Resident Manager 382-7493

LORD MICHIGAN
235 Michigan Street

New building with large modern suites in a quiet convenient location. 2-door fridges, sauna and therapeutic pool, shag carpeting, etc. Sorry, no children or pets.
1 BR $148
2 BR $183
Resident Manager 385-2520

DANE DEVELOPMENTS 382-6222

1215 JOHNSON

ONLY ONE LEFT
AVAILABLE OCT. 1ST
DELUXE BACHELOR SUITE
Separate kitchens, plus eating area, walk-in closets, w-w carpet, 10-min. walk from centre of town. RENT $139
CALL 383-6222

NOW RENTING
ATTRACTIVE NEW 29-SUITE APARTMENT
268 SUPERIOR ST.
OCCUPANCY OCT. 1ST
LARGE SUITES—W-W CARPETING
LATEST IN SOUND-PROOFING
ELEVATOR (FOR OCCUPANCY)
MOFFAT APPLIANCES
CONTROLLED ENTRANCE
CABLEVISION
HOT WATER HEAT
1 BDRM. FROM $165
2 BDRM. FROM $213
TO VIEW PLEASE CALL 383-6222

North West Trust COMPANY

CHARTER HOUSE
435 Michigan
384-8923

REGENT TOWERS
415 Michigan
383-6216

All rental Enquiries WELCOME
386-3534

MAPLEWOOD GREEN APARTMENTS
3255 COOK ST.
2 Bedroom, $185
Includes indoor swimming pool, sauna, billiard room, shag carpet. Resident Caretaker, 383-9757

BLUE CEDAR
820 CRAIGFLOWER RD.
58 attractive new suites, renting for Nov. 1. Wall-to-wall carpets, quality appliances, beautiful view with private balcony. No children or pets please. Resident Manager, 384-0877.

EXECUTIVE HOME
Attractive Colonial Home on 4 acres. Spacious living room, formal dining room, 3 bedrooms, 3 bathrooms, $400 per month on lease. For full details call Ted Willis, Rithet Agencies Limited. 382-4251.

LADY CATHERINE APTS.
420 Catherine St.
1-bedroom and bachelor units from $115. Rec. room and sauna. 386-2763.

WE HAVE A FEW APARTMENTS available from October 1st. One-bedroom from $135 and Two-bedrooms from $175. For further information call BROWN BROS. ON BLANSHARD. 385-8771 Anytime!

DOWNTOWN
CORNER OF JOHNSON AND BROAD, bright, very clean 1-bedroom, stove and fridge, $125. 386-3928 or 477-2106.

—$95
1 bedroom, electric heat NOT supplied. Stove and fridge included. Oct. 1st. Swinerton, Stewart Clark, Ltd.
1318 Blanshard 385-2481
Rental Agent

MARINA PARK APARTMENTS.
2050 White Birch Road, Sidney. 1- and 2-bedroom de luxe suites. Adults only. No pets please. 656-1616.

2-BEDROOM APARTMENT, 1 child welcome. View of water. 384-3150 or see manager, Christie Point Apts.

MACAULAY MANOR
1007 Esquimalt
Sorry no vacancy. Res. Mgr. 384-0877.

2 BEDROOM SUITE, OCTOBER 1, quiet middle-aged or retired persons only. No children. No pets. $150. 382-0120.

SORRY NO VACANCIES
Monte Carlo Casa Montego
Vancouver Villa
G. and O. Holdings 598-1624

TIDELINE APTS.
1470 Dallas Rd.
SORRY NO VACANCY
Resident manager, 382-5851

DUNSMUIR HOUSE
831 Dunsmuir Road 388-4943
Utah Apartment Enterprises
"SORRY NO VACANCIES"

WATERFRONT, 912 SELKIRK
Spacious 1 and 2 bedroom
VERY REASONABLE RENT
384-0428 Abaco Realty 385-0611

ABSENTEE OWNER WISHES TO rent luxury condominium at Spencer Castle, $325 per month. 383-8593.

2 ROOM BASEMENT SUITE, you pay phone. Suit young person, $90. Phone 386-1689 after 6:00.

ORCHARD HOUSE
647 MICHIGAN 382-4650
1 SPACIOUS BEDROOM SUITE, senior citizen preferred. 478-3353.

LARGE BACHELOR, FAIRFIELD area. $110. 384-9880 after 6 p.m.

200 APARTMENTS TO RENT UNFURNISHED

TERRACE GREEN
180 CROFT ST.
Move up to modern living. Reserve a suite now.
—Ocean view
—Carpeted throughout
—Coloured appliances
—Bachelor, 1 and 2 bedroom suites.
—$125 up
—Adults only
—No pets please
For information of Appointment to view:
Call Mr. G. G. Croft
384-0106
Occupancy Oct. 1 1973

Now Renting
NIAGARA GARDEN APTS.
—2 BR 2storey townhouses
—WW carpets
—Coloured appliances
—Drapes
—Cablevision
—Patio gardens
—Underground parking
—Swimming pool
—Heat, water included
—Ph. 383-8614

Parkside Place
2-bedroom apartment, including appliances and your own laundry room, 950 sq. ft. adjoins shopping centre. Large swimming pool. Adults only. No pets or children. Rent from $170 including utilities. 386-0070.

QUIET RESPONSIBLE TENANTS for unfurnished main floor of new house. Two bedrooms, garage, central location, immediate occupancy. $200 plus percentage of utilities. Range, fridge, carpets and curtains available. Phone 385-6381.

1939 LEE AVENUE, ONE ONLY, 2-bedroom suite for October 1, $205. Large suite, 1 block from Jubilee Hospital. We have a Therapeutic whirlpool and all modern conveniences. Hatley Holdings Ltd., 384-9264.

PARLIAMENT BUILDINGS area. 409 Quebec St. 1 bedroom modern suite. All amenities. Cablevision. Middleaged or elderly person preferred. No pets. $129. 385-2127 or 386-7306.

ROCKHEIGHTS VILLA
742 Lampson. Available immediately. Large 1 bedroom. Cablevision included. Indoor heated pool. Sorry no children or pets. Phone 384-3677.

943 ESQUIMALT ROAD — 2-BEDROOM suite, 12 years old, all utilities included, beautiful view, $150. Available Sept. 29. No pets. 479-1194 after 6 p.m.

AVAILABLE IMMEDIATELY near Crystal Pool, nice small 1-bedroom suite for clean quiet permanent tenants. Utilities included, $115. Evenings 6-9, 386-7232.

1-BEDROOM SUITE, OLDER couple preferred. Available immediately. Stove, fridge. Adults only. No pets. $135. 2308 Wark St. after 6.

SIDNEY $150. 2 BEDROOM basement suite. Everything included but phone and cablevision. Oct. 1st. 383-4766.

BRIGHT MODERN 3 ROOM. October 1, heated, mature adults, no pets $100. 1010 Pembroke St. 382-6055.

SPACIOUS UPPER SUITE, PRIVATE entrance, 2 bedrooms. Quiet and peaceful. No pets. $150, including utilities. 479-3682.

1 BEDROOM SUITE, PARTIALLY furnished, older couple preferred, after 6, or all day Sunday. 385-2635.

ONE BEDROOM APARTMENT, $180, at 425 Wilson Street, Victoria West. Phone 385-0877.

FOR RENT OCCTOBER 1ST, 2 bedroom, 1 or 2 small children welcome, $132.50. 388-5761.

1-BEDROOM, PARTIALLY FURNISHED suite. Bus line. Couple or 1 girl only. 382-5691 after 6.

2 BEDROOM APARTMENT, SIDNEY, available October 1st. $145. 656-2383.

201 APARTMENTS TO RENT FURNISHED

THE ROYAL SCOT
425 Quebec
This new apartment bldg. offers: Fully furnished 1 BR. suites — Color TV, shag carpets, linen, dishes, laundry facilities, indoor pool, whirlpool, sauna, games room, underground parking.
Managers:
Mr. and Mrs. G. Arnold
Phone: 385-3543
OCEAN PROP. MANAGEMENT

1-BEDROOM FURNISHED apartment (our home). In adult building. 6 months from Nov. 1st. Rent includes heated pool, whirlpool, sauna, hobby shop. Quiet, close to shops, inside parking. Responsible retirees preferred. Phone 477-6347 or 477-8141.

BACHELOR AND 1 BEDROOM suites. Fully furnished. Maid service. Mature or responsible couples only. Small pets by permission. Weekly and monthly rates from $165. Capri Motel, 21 Gorge Rd. East.

COMPLETELY FURNISHED very nice, large one-bedroom apartment for winter months. Near park, bus and shopping centre. Only mature adults please. References. If interested contact 383-3166 after 7 p.m.

TRAVELLERS INN
Deluxe bachelor and family suites, by week or month, fully equipped modern kitchens, queen size bed, color TV, FM radio, 710 Queens, 388-6641.

BACHELOR AND 1 BEDROOM suites, fully furnished, coloured TV, indoor heated pool, swirl pool, saunas, maid service, restaurant and licenced lounge. Canterbury inn, 310 Gorge Road, 382-2151.

DE LUXE BACHELOR, 1 AND 2 bedroom suites, fully furnished, maid service, colour TV, heated indoor pool, sauna, coffee shop, dining room, bus stop at front door. Weekly and monthly rates. 388-6611. Coachman Inn.

VACANT 3-ROOM MAIN FLOOR suite, $140; Oct. 1, 3-room top floor, sharing bathroom, $115; self-contained bachelor, main floor, $97.50. Quiet mature reliable adults, park-like surroundings, 384-8278, 382-9470, 1270 Yates.

SINGLE GIRL WITH FURNISHED apartment wants another girl in late teens to share. Cost $60 per month plus share of utilities. Phone 385-3647 before 10 a.m.

LEAVING FOR 6 MONTHS VACATION—have de luxe 2 bedroom apartment—would sublet to responsible retired couple. 477-3797.

LANGFORD, LARGE APARTMENT suitable for a couple. $120. Available end of September. 478-8481.

LARGE DUPLEX APARTMENT, 1 bedroom, wall-to-wall shag carpet, fireplace. All utilities included. $175. 383-4054 after 6 p.m.

GORGE VALE APARTMENTS, 1180 Colville, 383-3139. Bachelor suite, lovely kitchen, intercom, cable, $130.

CROWN AND ANCHOR MOTEL, 1 bedroom available October 1st. 478-3333.

BACHELOR SUITE NEAR CRYSTAL Pool, $100, Vacant Oct. 15. 382-3720.

LARGE SELF-CONT. BACHELOR suite, quiet adults only. $115. 1425 Fernwood after 5 p.m.

BASEMENT BACHELOR SUITE, available Oct. 1, fully furnished. $100. 598-1523 between 6-7 p.m.

FOR SALE OR RENT BY owner, full price $28,000 or rental $250 per month. 2 bedroom, no basement home with rumpus room and den. Colwood area. 478-3432.

FAIRFIELD AREA NEWLY DECORATED 3-BEDROOM HOME, close to sea and Beacon Hill Park, $300 per month. Occupancy October 1, references 598-1690.

3-BEDROOM HOME
On quiet cul de sac, near Cadboro Bay, lot fully fenced. $300 per month, years lease available. Cadboro Bay Realty. 477-9511.

3-BDRM. HOUSE TO RENT
In high Quadra area. Available immediately. $275 per month. NEWSTEAD REALTY LTD., 382-8117.

ESTABLISHED INDEPENDENT couple needed to share large house with same. Children, pets OK. No transients or hippies. 469 Dupplin Rd.

3 BDRMS. FULL BASEMENT house, 2 fireplaces, $225. 388-4271 THE ZIEGLERS 592-1768
J. H. Whittome and Co. Ltd.

2-BEDROOM HOME, SMALL basement, big yard, $195. After 6 p.m., 382-8380.

COMFORTABLE HOUSE ON WATERFRONT. Available October 1. 479-3860.

2-BEDROOM, 1½ BATHROOMS. University area. $235. References. 477-9348.

3 BEDROOMS, CARPETS, fridge and stove, $210. 598-3664.

2 OR 3 BEDROOMS, FULL BASEMENT, lovely garden. 388-9380.

211 HOUSES TO RENT FURNISHED

WATERFRONT
2-bedroom, partly furnished waterfront home in Sidney. $275. For information please call Jack Mears' Oak Bay Realty Ltd., 598-3321.

NEARLY NEW 2-BEDROOM bungalow completely furnished, suitable for middle aged or elderly couple. All utilities included. Sorry no children or pets. $180. 478-3011.

COSY COTTAGE IN SUBURBAN area, for mature married couple only, no pets. 1 block to store, beach churches, $110. 658-5224 10 a.m.-11 a.m. only.

FURNISHED 2-BEDROOM HOME, good location, secluded, close to city centre. Victoria Press Box 774.

SMALL CHRISTIAN FAMILY, furnished home, 1 year, $250 month. 479-6482.

212 HOUSES WANTED TO RENT

3 OR 4-BEDROOM HOME WITH basement. Esquimalt, Gorge, View Royal or Langford area. 479-7494.

SINGLE STUDENT, SEEKS COTTAGE, or apartment, Oct. 1. References. 382-0062.

WORKING GIRL NEEDS COTTAGE in country or by sea. October 1st. 479-6837 evenings.

203 APARTMENTS WANTED

YOUNG LADY REQUIRES UNFURNISHED 1-bedroom self-contained apartment. Preferrably in older building. Fireplace if possible. Oak Bay or Rockland area, preferred. 384-8791.

URGENT — WANTED BY young woman with 1 child, 2-bedroom apartment, reasonable, by October 1. Esquimalt Area preferred. 383-2934.

BACHELOR OR 1-BEDROOM suite in quiet, pleasant surroundings for working lady, non-smoker. Reasonable rent. Victoria Press, Box 765.

URGENT — WANTED BY WORKING woman, 25, with 5-year-old, 1 or 2-bedroom apartment, October 1, $120-$160 per month. 384-0609.

WIDOW, 50, WOULD LIKE ONE bedroom or bachelor furnished suite. Reasonable. Victoria Press, Box 728.

INSTRUCTOR AT UVIC, DESIRES furnished self-contained 1-bedroom or bedsitting room, in Rockland area. 592-7012.

2 GIRLS AND SMALL DOG need 2-bedroom duplex or basement suite, by October 1, please phone Lynn, 479-1177.

SINGLE STUDENT, SEEKS COTTAGE or apartment, Oct. 1st, references. 382-0062.

REASONABLE RENT FOR schoolgirl near Town and Country. 384-5642.

206 DUPLEXES TO RENT

ROOMY 1 BEDROOM SIDE-BY-side, near all conveniences, heat, stove, fridge, included. Fernwood-Bay area. Available October 1. No pets please. Quiet middle-aged retired couple or active pensioners. $125. 385-8492.

DUNCAN
Spacious 3 bedroom downstairs duplex with fireplace. Newly decorated. Close to schools and shopping. Immediate possession. $175 per month. 748-2051.

UPSTAIRS SUITE, DUPLEX, 1 bedroom, $140. 477-6142. Open to view 610 Dunedin Street, Saturday and Sunday noon (possibly furnished.)

MODERN SIDE BY SIDE DUPLEX, 2 bedrooms, full basement, Range and fridge included. $180. 385-3110.

ST. CHARLES—UPPER DUPLEX, of 5 rooms, in charming home, with lovely garden, $200 month. Royal Trust, 388-4311.

UPPER 1 BEDROOM, FRIDGE, stove, utilities. Adults $160. 386-1604, Oct. 1st.

FAIRFIELD UPPER SPACIOUS, older, 2-bedroom, $165. Business couple, references. 384-2660.

OAK BAY, 2 BEDROOM, MODERN, on bus route, availabl Nov. 1, $185, mature couple, 592-4213.

207 DUPLEXES WANTED TO RENT

YOUNG COUPLE DESIRE 1 OR 2 bedroom duplex or small house, pets allowed. Reasonable rent. 477-3651.

210 HOUSES TO RENT UNFURNISHED

LARGE LUXURY COND.
Wall-to-wall in all 3 BR. washer, dryer, fridge, stove and drapes in each unit with sep. ent. Beautiful green or gold shag in LR and DR, two baths. Older children or adults preferred. $240 p.m. Can be purchased from $22,900 up, 13% down at $179 per month. Will take appliances and house in trade.
Evenings, Unit No. 49
840 Craigflower Rd.
Information and appointment, 383-4568
J. AND J. Developments Ltd.

VILLAGE PARK ESTATES
Spacious 3-bedroom townhouse
Wall-to-wall carpeting throughout
Drapes
Colored appliances
Fireplace
Full basement
Swimming pool and sauna
$275 per month
Phone 477-1073 or 592-0254 or No. 72—3987 Gordon Head Rd.

MORNINGSIDE WEST LARCHWOOD AND LAVAL
During September we will have some 3-bedroom townhouses available. Featuring 2 and 3 bathrooms, full basements, automatic oil heat, 1,220 and 1,281 sq. ft., w.w. carpeting, drapes, fridge, range, washer, drier, fireplace. Rents from $275.
Byron Price and Associates Ltd.
385-2458

WE HAVE SEVERAL HOUSES, condominiums or duplexes for rent from $215 to $325. Some are available immediately. Furnished or unfurnished. Call BROWN BROS. ON BLANSHARD, 385-8771 Anytime!

BEACH TOWNHOUSE — SIDNEY
Luxury 3 Bedrooms, 3 baths, 10 steps to the beach and Private Dock. Magnificent view of the Harbour and Islands. $400 per month or best offer.
PEMBERTON, HOLMES LTD.
384-8124 Night 384-6126

2-BEDROOM WATERFRONT home on Pender Island with stove and fridge. Available to older couple for long term lease. No children or dogs, good beach, free moorage. $125 per month. Phone 629-3339, 6 p.m. to 7 p.m. daily. L. Brackett, Pender Island, B.C.

UNIVERSITY GARDEN HOMES — 2-bedroom family townhouse, 1½ bathrooms, rumpus room opening onto an acre of lawn. Sundeck, parking, heat, hot water, and drapes. Cablevision, appliances included. No pets. $225. 386-6235.

2-BEDROOM HOUSE, AVAILable Oct. 1, large living room with fireplace, separate dining room, redecorated throughout, stove and fridge included, $225. 598-1523 between 6-7 p.m.

FOR SALE OR RENT BY owner, full price $28,000 or rental $250 per month. 2 bedroom, no basement home with rumpus room and den. Colwood area. 478-3432.

FAIRFIELD AREA NEWLY DECORATED 3-bedroom home, close to sea and Beacon Hill Park, $300 per month. Occupancy October 1, references 598-1690.

3-BEDROOM HOME
On quiet cul de sac, near Cadboro Bay, lot fully fenced, $300 per month, years lease available. Cadboro Bay Realty. 477-9511.

3-BDRM. HOUSE TO RENT
In high Quadra area. Available immediately. $275 per month. NEWSTEAD REALTY LTD., 382-8117.

ESTABLISHED INDEPENDENT couple needed to share large house with same. Children, pets OK. No transients or hippies. 469 Dupplin Rd.

3 BDRMS. FULL BASEMENT house, 2 fireplaces, $225. 388-4271 THE ZIEGLERS 592-1768
J. H. Whittome and Co. Ltd.

2-BEDROOM HOME, SMALL basement, big yard, $195. After 6 p.m., 382-8380.

COMFORTABLE HOUSE ON WATERFRONT. Available October 1. 479-3860.

2-BEDROOM, 1½ BATHROOMS. University area. $235. References. 477-9348.

3 BEDROOMS, CARPETS, fridge and stove, $210. 598-3664.

2 OR 3 BEDROOMS, FULL BASEMENT, lovely garden. 388-9380.

211 HOUSES TO RENT FURNISHED

WATERFRONT
2-bedroom, partly furnished waterfront home in Sidney. $275. For information please call Jack Mears' Oak Bay Realty Ltd., 598-3321.

NEARLY NEW 2-BEDROOM bungalow completely furnished, suitable for middle aged or elderly couple. All utilities included. Sorry no children or pets. $180. 478-3011.

COSY COTTAGE IN SUBURBAN area, for mature married couple only, no pets. 1 block to store, beach churches, $110. 658-5224 10 a.m.-11 a.m. only.

FURNISHED 2-BEDROOM HOME, good location, secluded, close to city centre. Victoria Press Box 774.

SMALL CHRISTIAN FAMILY, furnished home, 1 year, $250 month. 479-6482.

212 HOUSES WANTED TO RENT

3 OR 4-BEDROOM HOME WITH basement. Esquimalt, Gorge, View Royal or Langford area. 479-7494.

SINGLE STUDENT, SEEKS COTTAGE, or apartment, Oct. 1. References. 382-0062.

WORKING GIRL NEEDS COTTAGE in country or by sea. October 1st. 479-6837 evenings.

212 HOUSES WANTED TO RENT

YOUNG DUTCH WRITER AND wife (quiet, dependable, no children or pets) require secluded house anywhere in Victoria area as of November 1. Maximum $150 per month. Well painted interior (or permission to repaint) essential. Large windows, nice view an asset. Furnished or unfurnished. Please call 479-8060.

URGENTLY NEED IN UPLANDS or Rockland area near private schools, 4 or 5-bedroom home. Large property. Preferably with indoor pool, will lease 1-2 years. 386-3833 or 642-3663.

IF YOU DON'T WANT TO SELL your home, we have reliable tenants waiting to rent. Phone Mr. Marshall, Boorman Investment Co. Ltd., 386-9212.

WANTED: 2 OR 3-BEDROOM house by responsible family of 4. Langford or Colwood area preferred. Reno Jorgensen, Sta. No. 2-C 352 Gorge Rd. East.

SINGLE HOUSE PAINTER WITH some carpentry knowledge will repair small house or cottage, in exchange for 12 months lease at $75 month. 478-5788.

DESPERATELY NEEDED BY Oct. 1, 2-bedroom house, within commuting distance to city, by 2 responsible young working men. 592-7736 after 6 p.m.

HELP. WORKING COUPLE URGently need roomy 2-bedroom home or small farm in Saanich area. Reasonable rent. Have excellent references. 384-0081.

URGENTLY NEEDED, CLEAN 2 or 3-bedroom home outside city centre, for married couple, by Oct. 15th (teachers). 383-0649.

DESIRE SMALL HOUSE OR suite in pleasant surroundings. References available. Call 743-2598 Collect.

CONSCIENTIOUS SYMPHONY musician needs inexpensive living situation, willing to work. 477-5612 or 477-1902.

RELIABLE, DEPENDABLE working couple want 1 or 2-bedroom house, 386-0479 till 2:30, or 382-6768.

FAMILY WITH 2 SCHOOL AGE children, need 2 or 3 bedroom house or apt., James Bay or Fairfield area. 382-0919.

WORKING COUPLE, NO CHILDren, require house for Nov. 1st. 598-2681 after 6.

WANTED: 2 OR 3 BEDROOM cottage, Shawnigan Lake or Malahat. 592-4936.

1-BEDROOM COTTAGE, PREferably furnished, in or within 30 miles of Victoria. 384-3579.

YOUNG COUPLE SEEKING house or cottage within commuting distance of Victoria. 652-2237.

SMALL HOUSE OR CABIN, CENtral Saanich or surrounding area, references. 386-2891.

SMALL HOUSE OUT OF CITY. 385-6625

215 HALLS, WAREHOUSES, STORES AND OFFICES TO RENT

Montreal Trust

1065 Fort 386-2111

OFFICE—WAREHOUSE SPACE
3,000 sq. ft. in 1,000 sq. ft. units in new building conveniently located at 2610 Douglas Street across from Victoria Press Building. Heat, air conditioning and bathroom facilities in each unit. Available immediately. Long lease at $3.24 per sq. ft. per year.

400 SQ. FT. OFFICE
Ground floor in small apt. building at 1215 Johnson St. next to larger office. Complete with kitchen and bathroom facilities, carpeted throughout. Available Oct. 1st.
Rent $159 per mo.
Call 383-6222
Dane Developments

FORT ROYAL MEDICAL CENTRE
1900 Richmond
Approx. 475 Sq. Ft. Available October 1st.
P. R. BROWN AND SONS, LTD.
762 Fort Street Phone 385-3435

DOWNTOWN PROFESSIONAL OFFICE
Available November 1, ground floor modern office with mezzanine. Approximately 1,400 sq. ft. $430 per month. Blanshard-Broughton vicinity. 383-4168.

AVAILABLE IMMEDIATELY ON second floor near Mayfair with good parking. One office 13'x14'6" at $50. One triple 18'x20' at $85. One 20'x32' will divide to suit tenant. Phone 382-2812 or 382-4197.

PRIVATE PACKAGE OFFICES
All you need is stationery and a phone—You're in business! We supply secretary services, furnishings, warehousing and parking. Phone 386-1030.

OFFICE SPACE AVAILABLE from October 1st, also suitable small store. 350 sq. ft. 2033 Oak Bay Avenue near Foul Bay Road. 592-0525.

SMALL DOWNTOWN OFFICE APproximately 450 sq. ft. air conditioned in modern building, opposite City Parkade, $160 per month, available Oct. 1. 383-4168.

SMALL CLEAN STORE FOR rent, near city centre, good for retail sales, motorcycle sales, sporting goods, etc., good sized off-street parking available. 384-2464.

WELL EQUIPPED OFFICE trailer for rent. $75 per month. Excellent for construction site supervisor etc. Ocean Property Management. 386-2842.

LEASE SIDNEY, OCT. 1ST
720 sq. ft. of ground floor office or store space including carpet, light fixtures, parking and heat. Nearly new building. 479-2106.

FOR LEASE — GOOD LOCATION, business store, 500 sq. ft., any kind of business, low lease. Available immediately. 2053 Cadboro Bay Road. 386-1727.

FOR RENT FOR MEETINGS OR educational purpose, hall 1800 sq. ft. Glanford Avenue District. Phone 385-1912.

OFFICE SPACE FOR RENT, APproximately 450 sq. ft. $125 per month. Central location, 700-block Yates Street. Apply 768 Yates.

INDUSTRIAL WAREHOUSES for rent. Reasonable. Call 384-1101 or Vancouver, 681-4395. Or evenings and weekends 921-9761.

SEVERAL OFFICE SPACES FOR rent will finish to suit tenants. Central location. 386-7557.

NEW OFFICE AND WAREHOUSE for rent in good location. 382-9607, 388-4801.

OFFICE SPACE UP TO 1,000 SQ. ft., near Mayfair, off street parking, 388-6688.

WANTED: GARAGE OR BARN to restore old cars. 386-2891.

233 MORTGAGE LOANS AND INSURANCE

FIRST AND SECOND MORTGAGE FUNDS AVAILABLE AT COMPETITIVE RATES. UNLIMITED FUNDS, CONVENTIONAL AND PRIVATE QUICK DECISIONS. CALL MR. McKENZIE, 386-7521 (anytime). BOORMAN INVESTMENT CO. LTD., 1111 GOVERNMENT ST.

MONEY TO LOAN ON MORTgages. Quick decisions. Also agreements and mortgages purchased for cash. See us for top price.
A. B. BERNARD and CO. LTD.
655 Fort Street 384-9335

MERCURY INVESTMENTS
1st, 2nd and 3rd mortgages. Interim, land development and construction financing. Private and institutional funds. Competitive rates and terms.
386-0130 Bus. 386-9930 Res.

MORTGAGE FUNDS
Available for residential properties. Current rates, quick decisions.
BOB JONES 652-1141
BRENTWOOD PROPERTIES AND INSURANCE AGENCY LTD.

VIDCO
Second Mortgages as low as 12% including insurance. 386-1381 anytime.

233 MORTGAGE LOANS AND INSURANCE

WE SPECIALIZE IN FINANCING
LAND DEVELOPMENT OR SHORT TERM HOLDINGS ANYWHERE IN B.C.
1ST OR 2ND MORTGAGE LOANS
ACREAGE—WATERFRONT
ALSO CASH VALUATIONS ON EXISTING MORTGAGES OR AGREEMENTS GIVEN WITHOUT OBLIGATION
COURTESY TO FELLOW BROKERS
CALL L. THOMAS SN.
PHONE COLLECT
OFFICE 384-7128
RESIDENCE 479-6382
Douglas Hawkes Ltd.
990 Blanshard St.
Victoria, B.C.

NO BONUS
Home Equity Loans
Here is your opportunity to borrow the inexpensive way. You may borrow up to 90 per cent of your propery value whether your home is paid for or not. No amounts too small or too large. Interviews in the privacy of your own home.
EXAMPLES

Amount	Payments from
$2,000	$25.00
$5,000	$63.00
$10,000	$127.00
$15,000	$191.00

15 year ammort. 5 year term
FOR FAST, COURTEOUS SERVICE CALL ME TODAY. MONEY IMMEDIATELY AVAILABLE
W. A. (Bill) Hodgson
385-4528 385-2451
24-Hour Service
Byron Price and Associates Ltd.

BROWN BROS. on BLANSHARD
385-8771 (ANYTIME)
MORTGAGE MONEY
Any Amount—Any Reason
Home or Business
Interviews
Evenings and Weekends
Call
JOHN ADDICOTT
BROWN BROS. AGENCIES LTD.
"Since 1918"
1125 BLANSHARD ST.
385-8771 (anytime)

1st and 2nd MORTGAGE LOANS
PRIVATE AND INSTITUTIONAL UNLIMITED AMOUNTS FOR
COMMERCIAL RESIDENTIAL AND CONDOMINIUMS
INTERIM FINANCING
BUILDING LOANS
MORTGAGES AND AGREEMENTS PURCHASED
IMMEDIATE DECISIONS
Competitive Interest Rates
P. R. Brown and Sons Ltd.
762 Fort St.
385-3435

NEED MONEY?
TO BUY — BUILD — REMODEL — REFINANCE
1st — 2nd — Equity Mortgages
Arranged or Purchased
—AGREEMENTS FOR SALE PURCHASED OR SOLD
—BUILDERS INTERIM FINANCING ARRANGED
—We loan in ALL AREAS including Up-Island
—For Quick, Courteous, Confidential Service call
DON MacGILLIVRAY
ROBERTS INVESTMENTS AND MANAGEMENT LTD.
702-1175 Douglas
Tel. 388-6691 (24-hour service)

CANADA PERMANENT TRUST
Prompt
First Mortgages
at competitive rates
Call W. Morson or N. Thomas
386-1361
CANADA PERMANENT TRUST
1125 Douglas Street

PRIVATE OR INSTITUTIONAL funds for Res. or Comm. Mtg. New or Existing, also Second Mortgages.
K. M. JACOBSEN, 382-919, 658-8679 or CANADA PERMANENT

CASH FOR YOUR MORTGAGE or agreement for sale. Quick decisions and highest prices paid. M. Braithwaite, Financial Survey Ltd., 384-9305, Res. 592-0638.

PRIVATE INVESTOR
Wants to buy mortgages, first and second. Phone 6 p.m. 383-3605.

234 MORTGAGES FOR SALE

WANTED: $25,000 FIRST AT 10%, $233.63 month, due in 5 years. New home, Victoria. Substantial equity.
FOR SALE: $7,000 second at 15%, $87.50 month, due in 3 years. Victoria duplex.
WANTED: $60,000 1st at 10½%.
FOR SALE: $17,800 A-S at 8½%, $130 month, solid deal, discount available.
Call WAYNE STRANDLUND at 385-7761 anytime. D. F. HANLEY AGENCIES LTD.

235 WANTED TO BORROW

FIRST MORTAGE FUNDS
Needed immediately. Excellent convenants, five year terms. For details and-or assistance please call:
GORD. G. COWAN 598-3321
Jack Mears'
Oak Bay Realty Ltd.

FIRST MOTGAGE 17,500 AT 11% 5-YEAR TERM.
FOR DETAILS PHONE MR. McKENZIE, 386-7521 (ANYTIME). BOORMAN INVESTMENT CO., LTD.
1111 GOVERNMENT ST.

WANTED: $30,000 INTERIM Financing. 384-0028.

240 BUSINESS OPPORTUNITIES

LAWNMOWER REPAIR
Established business, selling at only $4,350, which includes fixtures and all feasible lawnmower repair and servicing equipment. GLENN NICHOLLS 388-6231 Island Pacific Realty.

CANDY DANDY
$4,450 buys a small candy store in an excellent location in a modern downtown enclosed mall. Price includes all stock and fixtures. GLENN NICHOLLS, 388-6231 Island Pacific Realty.

Trailer Rentals
$5000. Four travel trailers, extra equipment and business. All for $5000. Phone 478-1592.

PRIVATE SALE, COFFEE SHOP on Trans-Canada Highway, $40,000. Excellent condition. Victoria Press Box 780.

240 BUSINESS OPPORTUNITIES

UNBELIEVABLE BUT TRUE!
—New for Canada!
—No competition!
—Security!
—Good income!
—No shortage of work!
—Easy to learn!
—Can be operated out of your home!
—Very little machinery and equipment needed!
—Re-finishing of bathtubs without removing them, in white and all colors.
—Durability guaranteed for many years.
—Established in 18 Countries!
—In business for 15 Years!
—Established and best references in Canada!
—Ideal for bathroom remodelling or re-plumbing Contractors, but, any one can do this!
—Exclusive Vancouver Island Dealership and Trade — Name available.
—Total exclusive Dealership — fee $12,000.00
—Training in Vancouver included.
—Please contact:
Alex Pfeifer
Respo-Technik of B.C. Ltd.
2157 East 3rd Avenue
Vancouver 12, B.C.
Ph. 254-5656

JACK MEARS OAK BAY REALTY LTD.
"The Professional People"
Coast to Coast
Real Estate Service
2194 OAK BAY 598-3321
201-727 JOHNSON 386-2291
3618 SHELBOURNE 598-3344

SACRIFICE SALE
Terrific location: This corner confectionery is in a well-travelled area and would lend itself to almost any type of family business. Included in the price of $7,900 are freezers, coolers, wall and centre counters, everything necessary to open business for yourself. Stock is negotiable. For full information call: CLARENCE WONNENBERG or FRANK WILLS at 598-3344.

RESTAURANTS
Established business in high traffic area with excellent clientele. This is well appointed and has an 8-year lease — rent at $375 per month — Seats 60, beer and wine license — $38,000.
THE ZIEGLERS
388-4271 592-1768

RESTAURANT
Excellent location in shopping centre. Seats 54. All new equipment, 10-year lease. Good family business. $21,500.
THE ZIEGLERS
388-4271 592-1768
J. H. Whittome and Co. Ltd.

AFFILIATE WANTED
Successful house framing broker in Vancouver is looking for the right man to become an affiliate. Applicant can start out part-time and graduate into full-time. $30,000 earnings per year should be no problem. Applicant must be a mature person, be able to get along with carpenters and contractors, and be prepared to invest $6,000. Full training and set up provided. Please call Mr. Shecter at Vancouver, B.C. at 879-8020.

GROCERY STORE LIVING QUARTERS
Corner store located on a busy throughfare — annual turnover of over $60,000. Just ideal for wife and family to look after. Excellent living quarters with 3 bedrooms. Full price $65,000 includes business, fixtures and equipment and the property. Phone Victor Wong 385-2458 anytime.
Byron Price and Associates Ltd.

REVENUE AND HOLDING
Three valuable properties on main city thoroughfare. A total of 26,920 sq. ft. of prime land having a frontage of 160 ft. 3 well built, well maintained homes. Ideal holding property with rental income. Asking $85,000 total! Call:
388-4271 GARY MENZEL 477-8494
J. H. Whittome and Co. Ltd.

REDUCED
FOR QUICK SALE
chicken take out
on V.I. Full price $11,950. Sales approx. $1400 a week. For information write your phone No. to Victoria Press Box 742.

GROCERY STORE AND COFFEE SHOP
Store and coffee shop located in busy lumbermill town. Lots of tourist trade. Operated 8½ hours a days a week. Turnover $100,000 per year. Building and equipment $46,000. Plus stock. By owner. Phone 749-3886 or 749-3551.

TEXACO CANADA LTD.
HAS FOR LEASE
A high-volume 3-bay service station. $12,000-$15,000 minimum Capital required. Contact Don Brown, 382-7224, after 6 p.m. 477-1461, or write Texaco Canada Ltd., 120 Kingston, Victoria, B.C.

ESTABLISHED CAFE
In business for over 25 years, catering to light lunches, coffee breaks for tourists and business traffic. Accommodation for 60. Clean and in good condition. An excellent buy at the asking price of $19,900.
CLIFF SALMOND
385-7721 477-3626
GARDNER REALTY LTD.

AUTO ENTHUSIASTS
VAN ISL GARAGE AND HOME
Owner retiring, beautiful village location, no competition, 3400 sq. ft. for shop use and comfortable five-bedroom home alongside. Ideal family operation, also services motor cycles and TV's. Call G. Hall Mackenzie 746-5171 or 746-5460. H. W. Dickie Limited — Duncan, B.C.

OPPORTUNITY IN CONFECTIONERY
We have a retail outlet in a downtown department store, available immediately. Approximately $6,000, will put you in business and will give you a return of between $12,000 - $18,000, yearly. References will be required. apply in writing to Mr. G. Foster, Victoria Press Box 763, or for more information phone 873-1674 Vancouver.

HUSBAND AND WIFE TEAM
FOR 29-SEAT RESTAURANT
$7,000 down payment — full price $18,000.
Good location, brisk trade, price includes all fixtures, equipment and stock on hand. For further details call Margaret Bridger at 386-8321 or 592-4778. MLS No. 5389.
Homefinders Wall and Redekop

$14,500 — $14,500
Own this money making cafe in good central location, good working hours. 7:00 - 5:30. Call BEN PARENT of NEWSTEAD REALTY LTD.
382-8117 or 598-3641

YOUN

250 HOUSES FOR SALE

BLOCK BROS.

1800 Blanshard
3636 Shelbourne
1949 Sooke Rd.

OPEN HOUSE 666 STRANDLUND SAT. 2 P.M.-4 P.M.

Do you need a home right away? This one is vacant and open to view without obligation. Located off Millstream Road in Langford, this 3 (or 4) bedroom home features 1450 sq. ft. of finished living space on one level. Enjoy the winter months in the warmth of the large fireplace in a comfortable knotty pine panelled living room. Kitchen has built-in range, oven, fridge and air conditioning unit. Lot is over 10,000 sq. ft., and fully landscaped. Asking $39,500. Your host
MIKE RYLAND, 478-5561, 478-4761

LAKEFRONT SECLUSION

Large A-Frame home situated on ½ acre of treed property on the west end of Shawnigan Lake. Home includes 3 bedrooms, large kitchen and spacious sundeck. Stove, fridge, deep freeze and small boat included in asking price of $46,500. For an appointment to view call
MIKE REID at 478-5561, 477-2332

4 BDRM. CLOSE IN

Located in an industrial area downtown. The value is primarily in the land. However, this would presently make a fine family home or revenue property. Rooms upstairs presently rented. Drive by 631 Hillside Ave., then try your offer on $28,500.
GARY WHITELEY, 478-4264, 478-5561

4 BDRM. 1.15 ACRES K MART

This older home is well situated on a large lot, already approved for subdivision. Less than one block from K-mart. Oil heat. Dutch kitchen, large bedrooms. Needs work. Try your offer on $65,000.
GARY WHITELEY, 478-4264, 478-5561

THE PLEASURE IS YOURS

When you feast your eyes on this immaculate no step lovely on a quiet no thru street. 3 bedrooms with laundry room and large kitchen. Very large 55x184 lot a portion fenced and the remainder used for gardening. Just a stone's throw from schools and transportation. Low taxes. Asking $31,900. To view call Mike Myers 478-5561 or 658-8532, 478-6349.

LIKE NEW—LANGFORD AREA

This 4-year-old bungalow is a delight to own. The good first mortgage can be assumed or increased. 3 BR, LR with FP, efficient kitchen with nice dining area. Oversized garage for extra storage area. The deep lot is a gardener's dream. Landscaping and grass are picture perfect. Fenced back yard. Owners have purchased other property and are anxious to sell. Offers on $31,900. Paul Hanson, 478-5561 or 478-5446.

BIG! BIG! BIG

4 year old, 2-storey custom built, 4-bedroom home. Upstairs 4 bedrooms; master 17x11; his and hers closets, 3-pce. ensuite, all WW, double sink vanity in family washroom. Downstairs—good looking kitchen, 10x11 dining room, washroom, 10x11 utility, 2-car garage, LR, indirect lighting, FP, WW. Outside—cedars, garden (good soil) 20x24 workshop or extra garage. 75x143 (aver.) lot. Beautifully kept yard. Close to amenities. $44,900. John Adank 478-5561 or 478-4335.

$38,900

—In a great area (Mt. Tolmie)—3 bedrm, full basement, 1100 sq. ft. — 2 FP, one in finished rumpus room — Work shop, built-in bench — well manicured yard—Meticulously cared for.
Call John Adank 478-5561 or 478-4335.

COLWOOD NO-STEP HOME $29,900

This very cosy well-kept 3-BR home offers over 1000 sq. ft. of comfort, convenience and easy care. Large bright kitchen with utility room off, WW shag in LR, attached garage. Completely landscaped and fenced in yard plus loads of paved parking. Close to schools and shopping. Courtesy to all realtors. Please call Mike Ryland, 478-5561 or 478-4761.

QUIET RESIDENTIAL AREA IN ESQUIMALT

Immaculate bungalow on well landscaped corner lot. Large living room with fireplace. Drive in garage below. Very good value at $28,900. To view call LINDA FAHEY 656-1520 or LOREA TUBB 656-5000, office 386-3231.

Totally Different FLURY HEIGHTS $58,000

This amazingly different 2-bedroom home represents a concept in living impossible to describe. A drawbridge entrance leads to a semi-circular post and beam home of 1,800 sq. ft. Sundecks all around, secluded patios, fully equipped kitchen, sauna bath, family room and a master bedroom with ensuite that is out of this world. A "must see" for the executive couple or couple with older child who need that different home. MLS 5498. JEFF CHALK 386-3231 or 477-8274.

BRAND NEW CORDOVA BAY

.37 acre in lovely quiet neighborhood among tall trees. This home is under construction now and will be finished in Alpine style. Features good LR, separate DR, FP and patio off 2 sundecks, double carport. Purchase now and choose your own carpets and color scheme. $58,900. Annemarie Bolender, 477-8653 or 477-1841.

PRESTIGE HOMES
$47,500 — $65,000
If you are looking for an executive family home in Oak Bay or Gordon Head call Ted Walford, 477-1841 - 598-1420.

OAK BAY DUPLEX
An excellent tudor style home for the large family. 3 bedrooms, full basement, close to transportation, shops, schools, the beach, and parks. You can have all this plus the revenue from the bright and spacious 2-bedroom suite upstairs. $52,500. Bernie Wilkinson, 477-1841 or 385-4905.

$20,500
A cozy 2 bedroom home with a carport, sundeck and a large yard that is just waiting for a gardener. Call right away, it won't last long.
BERNIE WILKINSON 477-1841 — 385-4905

ESQUIMALT
Just starting out? How about 3 bedrooms, a full basement and low taxes. Plus luxurious shag carpet, a glowing fireplace and a large family kitchen. $23,900. Bernie Wilkinson, 477-1841 or 385-4905.

SPRING INTO ACTION
And view this excellent money maker. Triplex showing good return and is presently zoned for apartments. A-1 potential in this one at only $37,500. Try your down payment or trade —
CLIFF BALL, 477-1841, 592-1764

250 HOUSES FOR SALE

BLOCK BROS.

1800 Blanshard
3636 Shelbourne
1949 Sooke Road

NO WORM
... but you still have to be the early bird to take advantage of this fine property. The extra large view lot, plus the roomy 2-bedroom house with fireplace and convenient kitchen make the asking price of $23,500 most attractive. View this property today with Cliff Ball
477-1841, 592-1764

2037 AVONDALE
An immaculate and exciting executive home near Victoria University, 4 bedrooms, 3 bathrooms, family room, recreation room, study, and a spacious fully equipped kitchen. Large beautifully treed garden with secluded patio. $65,000. Ted Walford, 598-1420, 477-1841.

SERENE LIVING

This is available to you in this 3-bedroom full basement home kept in tip top condition throughout with a large lot providing privacy and seclusion, $45,000.
Mr. A. H. Page, 477-1841, 382-9983
Refers to 2141 San Ardo

SINCE 1887
Pemberton Holmes Ltd.
1002 Government St. 384-8126

2519 CRANMORE
OPEN TO VIEW
SEE AD FINANCIAL PAGE
Formal dining room with beamed ceiling, large living room, den with fireplace and spacious attractive entry. An attractive family room and a large master bedroom with walk-in closet. This home is just waiting for a large family. Located close to Willows Beach and close to Oak Bay Senior and Junior schools. For prior information call
384-8126 J. F. COLWELL 592-9828

GORGE AREA
NEW MLS
$31,900
This home is in immaculate condition with impeccable grounds. Two bedrooms on main and one down. Basement completely painted. Drive by 3049 MILGROVE and then call
384-8126 JIM WEST 382-1145

RENTAL TWINS
2-BR. BUNGALOWS
$14,000, $14,700
Unheard of you might say, but its true. Out of town owner has just listed these 2 near identical twins on adjacent lots situated in a good residential area on a quiet street with views towards Mount Tolmie. Both properties are presently rented at $125 each per month. For further details please call.
C. A. CLIFF ANDERSON
384-8124 or 477-3994

13.3 ACRES
HIGHLAND DISTRICT
Country living is great! Especially in this custom built 2 bedroom, full basement A-frame home. Some finishing touches are still required inside. The property is fully serviced and mainly treed, offering seclusion and privacy. Just a short distance from town. For private viewing please call
WALT SLOCOMB
384-8126 383-4035

BROADMEAD BEAUTY
PARKLAND SETTING
$67,900
Be first to see this excitingly different plan, designed for the utmost in comfortable living both inside and outdoors, offering the combination of exceptional beauty and privacy you rarely find. Semi-enclosed garden entrance.
—Wide raised cantilever hearth fireplace is a feature of this attractive living room.
—Semi formal type dining room.
—Dream kitchen includes dishwasher, garburator and a family-sized eating area.
—Separate utility room fitted for washer-dryer off kitchen.
—Large master bedroom ensuite with sliding doors to attractive but private patio.
—Radio intercom throughout. Large 2-car garage.
—Recreation or family room 28x13 with most attractive brickway arch, 2nd fireplace, open to rear patio.
—3rd bathroom. Den or 4th bedroom complete this level, plus plenty of open storage area.
For further details or for viewing Please call:
C. A. Cliffe Anderson
384-8126 or 477-3994

FEE APPRAISALS
FOR ALL PURPOSES
APPRAISAL DIVISION

NEWSTEAD REALTY
1637 Fort Street 382-8117

GORDON HEAD
QUIET STREET
Quality family home. Tremendous living accommodations. Features 23x15 carpeted living room, 3 large bedrooms on main floor and 2 on lower level. Bathroom on each level. Large family room with fireplace. Offers maximum outdoor living enjoyment in beautifully landscaped secluded garden. MLS 4912. For further information call
MARY JAMES
382-8117 or 477-5618

UPLANDS
.43 ACRE
If you are looking for seclusion, character, charm, plus maximum outdoor living enjoyment; see this home! Offering 3 bedrooms, 2 baths, full basement, and lots of parking space. MLS 5181. For further information call
MARY JAMES
382-8117 or 477-5618

VICTORIA REALTY LTD.
3477 SAANICH RD.
386-3585

OPEN HOUSE
9338 LOCHSIDE DR.
MON.-SAT. 1:30-4:30
Room galore! Over 3,000 sq. ft. 6 bedrooms, 3 baths, water view, beach access. Plus double carport and double garage. Close to Sidney. Need quick sale. Listed now at less than 1969, $43,500. Neva Pennie and Jack Kennish, 386-3585 or 479-3061. MLS 4939.

OPEN HOUSE
SAT. 1:30-4:30
10287 BOWEBANK
SUNNY SIDNEY
—Neat as a pin
—1½ years old
—Three bedrms.
—W-W over oak
—L-shaped living rm.
—Dining rm., Sundeck off
—$31,500.
Colin Munro, 386-3585

GLEN LAKE
3 BEDROOMS
$29,500
A well built 1160 square foot home. Lot approximately 80x100. Double carport; living room 15½x21; kitchen has built-in range and oven; utility wired for washer and dryer; 3 bedrooms and a den. Taxes only $308.27. A good area for the young or retired. To see (MLS 5450) phone F. BEAMISH.

CITY-WIDE APPRAISAL
383-4614 REALTY 478-5763

250 HOUSES FOR SALE

Montreal Trust

1057 FORT 386-2111

OPEN HOUSE
1829 LAVAL AVE.
SAT. 1:30 - 4:30
$39,500
This lovely split level is within walking distance to all schools, University, Racquet Club and rec centre. There are three bedrooms and a den, 1½ baths, good sized living room with dining room on the L, and a kitchen with eating area. Sliding glass doors from dining room lead to back garden patio. Ideal for the young family in this desirable location. For prior viewing call
JEANNE LUCAS
386-2111 Res. 477-1342

OPEN HOUSE
SAT. 2:00 - 4:30
2227 ARDWELL—SIDNEY
SOME SEA VIEW
EXCELLENT VALUE AT $49,900
Large family home with spacious in-law suite. Only 3 years old, this lovely home has ample living space in both the upper and lower suites. UPPER SUITE consists of 3 bedrooms, 2 bathrooms (3-pce. and en-suite), 16x26 living room, 10x12 dining room, large kitchen with beautiful cabinets finished in walnut arborite, and glass patio doors to double sundeck. LOWER SUITE consists of 2 bedrooms, 16x26 living room, 10x12 dining room, large kitchen with senwood cabinets and 4-pce. bathroom. Both suites have raised slate fireplaces and wall-to-wall carpeting. Utility room 5x19. Automatic oil furnace in the 3-ft. crawl space. MLS.
RON MACDONALD
386-2111 477-8956

GORDON HEAD
SPLIT LEVEL
This new exclusive listing is close to all schools, (and just a stone's throw from Fairburn Elementary), University, Racquet Club and recreation center. There are three bedrooms and a den, 1½ baths, good sized dining room, one the L. Ideal for the young family in this desirable location this home will not last long on the market at this very competitive price. For appointment to view today call
386-2111 JEANNE LUCAS 477-1342

VIEW PROPERTY
SOUTH OAK BAY
A lovely tudor style family home with views on two sides. This is a truly family home with four bedrooms on two floors, plus a large den on the main. Two full bathrooms, a separated garage, and a 12x24 ft. recreation room in the part basement. (MLS). If this home fits your needs at the Asking Price of $69,500, please call
A. D. WHEELER
386-2111 477-4789

QUIET SECLUSION
QUALITY CRAFTSMANSHIP
Situated on a forested ½ acre lot, this custom-built rancher style home built in 1973 offers gracious living in a secluded Queenswood Area setting. The many special features of this 3-bedroom home must be seen to be appreciated. The living room, family room, kitchen, and master bedroom all adjoin a lovely 50-foot sundeck. Let me show you what quality workmanship can offer. Priced at $69,900. MLS. (SEEING IS BELIEVING).
NEIL RAWNSLEY
384-7380 386-2111

DON'T MISS THIS ONE
Are you looking for a more than adequate three-bedroom home, with a good-sized living room, with a fireplace, a pleasant dining room, an extra large kitchen, that is priced to sell at $36,900. Then drive by 756 Lampson Street and call
A. D. WHEELER
386-2111 477-4789

SPACIOUS AND GRACIOUS FAMILY LIVING
The ever changing seaviews from this delightful 6 year old home in the Queenswood—Ten Mile Point area gives it a special appeal which is coupled with superior quality construction and a feeling of spacious throughout the nearly 2,000 sq. ft. main floor to make it a property you shouldn't miss. Comprising large living room with fireplace, separate entertaining sized dining room, bright convenient kitchen with extra large eating area—all with views, plus 3 good sized bedrooms (master 3-pce. ensuite), den, 4-pce. bathroom and separate laundry room PLUS large SUNDECK.
The lower level is completely developed and could easily be converted onto an in-law suite if desired. At present it is a really bright and cosy rec room, large GAMES ROOM. 4-pce. bathroom and 4th bedroom. All this is situated on a large but easy care property and is priced below replacement at $79,500. Don't delay, call now for further particulars.
386-2111 ALAN WESTGATE 656-3423

COLWOOD
This lovely home is situated in a quiet cul-de-sac among towering trees. It has a family sized living room, large cabinet electric kitchen, 3 full bedrooms, 4-pce. vanity bath, utility room with separate garage and workshop. The lot is large, level and very nicely landscaped. This home is very well built and is immaculate inside and out. The asking price is only $32,500. For details and to view this very desirable property please call
LEON JICKLING
386-2111 384-8669

NEW LISTING
ROCKLAND—$47,500
Spacious family home in desirable executive residential area. Three bedrooms one and a half bathrooms. Large living room with fireplace, big dining room and kitchen, den or fourth bedroom. The home is situated on a quiet street close to all conveniences. Deep secluded lot. Large 8% mortgage. MLS. To view this fine home or further information please call
MICHAEL McKENNA
386-2111 592-3611

J. D. BOSDET LTD.
120-727 Johnson St. 386-3128

CLOSE-IN VLA PROPERTY
Nearly ¾ of an acre with large family home featuring large L-shaped living-dining room with fireplace, step-saver kitchen, large family room and 4-piece bath. The fully developed basement features 4th bedroom, rec room with bar and sewing room. This beautifully landscaped property is close to schools and shopping. At $43,900, this is a must see. MLS 5443.

3.24 ACRES
Close in, nicely treed. Selectively cleared for horses or? Asking $45,000.

OAK BAY
Lovely executive family home. Approximately 2,300 sq. ft. Tudor style. 4 bedrooms, family kitchen, 2 bathrooms, cosy den, sundeck. Large secluded lot in a choice area. This home is in immaculate condition, inside and out. MLS 5313.

HOBBY FARM
This lovely 4-bedroom, 1,500 sq. ft. home is located in Metchosin on 2.1 acres. The large living room features raised hearth slate fireplace and teak panelling. The full basement has a nearly completed rec room with bar and sliding glass doors to rear yard. This new MLS will sell fast so see it now. Asking $49,900.

VIEW PROPERTY
MILL BAY
100x145 foot lot with beautiful view of the Gulf Islands and Mill Bay. Community water and hydro. Offered at only $14,000. Hurry on this, it won't last long. MLS.

Bruck Pollok 385-2651
Alice Moore 592-4599
Ed Kraft 382-0660
Office 386-3128

ONLY $27,800
Creatively decorated home. Living room 22x14, oak fireplace, carpeted. Master bedroom 14x18, sliding door to balcony. Second bedroom 12x14. Third bedroom 10x11. Kitchen and dining room. Roman bathroom. 5000 sq. ft. rumpus. Laundry room and drive-in garage. Close to schools, park and shopping centre. Phone evenings, 384-7874. No agents. Principals only.

250 HOUSES FOR SALE

D. F. HANLEY AGENCIES LTD.
3293 DOUGLAS ST.
385-7761
OR
3021 SHAKESPEARE ST.
388-4294

WANT A BRAND NEW HOME?

Talk to a DFH Realtor
CHUCK ANDREWS at 385-7761
OR
LEW SUTTON at 388-4294
about
"Waverley Terrace"
(BEAUTIFUL BRENTWOOD BAY)
27 homes designed with your comfort, convenience and pride of ownership in mind. $35,900-$38,900.
—D.F.H.—

OPEN HOUSE OPEN HOUSE SIDNEY

Owner is transferred and must sell his 3-bedroom, full bsmt., 1½-year-old home located at
2208 MILLS ROAD
(off Resthaven)
The home will be open for inspection Saturday from 1:00 to 4:00 p.m. Asking price is $32,750. MLS.
BILL KNOWLES
385-7761 anytime
—D.F.H.—

OPEN HOUSE

Gordon Head
New! $40,500
1597 Longacre Dr.
Sat. 1:30-4:30
Lovely new 3-bedroom, 1½ bathroom, full basement home situated in an attractive setting. Beautiful wood feature fireplace wall. Wall-to-wall carpeting throughout and sliding glass doors off dining room to a large sundeck. Don't miss it!
STEVE MOONEY
385-7761 anytime
—D.F.H.—

HERITAGE POTENTIAL $26,950

Solidly built with brick foundation on a 50x135 lot. Shingle siding, 3 bedrooms, living room, huge dining room and kitchen in the 1600 square feet of floor space. CALL NOW
Doug Bavington
598-3929
Fred Carver
598-2581
—D.F.H.—

New Homes
Brentwood Bay
$35,900 to $38,500
Each of these 27 fine homes features 3 bedrooms, 1½ baths, roughed-in plumbing in the full basement, high quality cabinets, 100% nylon wall-to-wall carpeting and feature fireplace. Excellent financing available. HURRY! THEY'RE SELLING FAST!
STEVE MOONEY
385-7761 anytime
—D.F.H.—

Willows Beach Area
Asking price of $65,000 has been quoted for this Immaculate 2-bedroom, full bsmt. home that features a 16½x15 living room, separate dining room, music room (8½x13) and a magnificent rec. room with wet bar and fireplace. Underground sprinkling system, fruit trees and numerous shrubs enhance this 75x152 corner lot. To view call BILL KNOWLES at 385-7761 anytime. THIS HOME MUST BE SEEN!!
—D.F.H.—

MT. DOUG 3 BEDROOMS $30,900

Owner has purchased and must sell now. 3 bedrooms, living room with fireplace, wife-saver kitchen with dinette. This modern stucco home has full basement with finished rec. room PLUS drive-in garage. The rear yard is enclosed with school ward fencing making it ideal for small children. HURRY!! THIS WON'T LAST!
BILL CARNEGIE
385-7761, 24 HRS. 478-6476 RES.
—D.F.H.—

METCHOSIN 2.1 ACRES $49,900

This lovely country home offers 3 bedrooms, 1½ baths, full basement, huge living room with split state fireplace. All wood panelling throughout. (Knotty cedar, knotty pine, teak, mahogany and antique brick.) Situated only ¼ mile from Whitty's Beach. Don't buy until you've inspected this home. MLS.
BILL CARNEGIE
"The Working Man's Realtor"
385-7761 24 HRS 478-6476 RES.
—D.F.H.—

FAMILY HOME PURCHASING ASSISTANCE
This NEW CMHC PROGRAMME provides a monthly mortgage subsidy with a maximum of $595 per year as a reduction of mortgage payments. This, together with a low interest rate, an increased repayment period resulting in a still lower monthly payment, and other relaxed requirements as to down payment and income, adds up to a FANTASTIC OPPORTUNITY for the home buyer with children. For further information and assistance in determining your eligibility, please call STEVE MOONEY.
NOTICE: As this new programme is so good, many present home owners will want to sell in order to purchase another home on the new terms. Please call now for a NO OBLIGATION MARKET VALUE ESTIMATE on your present home and for further information call:
STEVE MOONEY
385-7761
—D.F.H.—

250 HOUSES FOR SALE

D. F. HANLEY AGENCIES LTD.
3293 DOUGLAS ST.
385-7761
OR
3021 SHAKESPEARE ST.
388-4294

OLD, DIRTY And CHEAP

This Vic West home must be sold quickly to settle an estate. 2 BR, no basement. Large rooms, high ceilings and very good flooring. Bring your paint brush when you make an offer on the asking price of $18,500 (which may include some furnishing). Lot size of 60x120 is larger than most in the area. Zoned single family dwelling now but good potential. Maybe rent it out in the meantime. MLS 5488.
DAVE HARDING
388-4294 477-4434
—D.F.H.—

CANADA PERMANENT

ON DOUGLAS AT FORT
Guaranteed Sale
Before you list find out how this can work for you. 382-9191.

OPEN HOUSE
1240 GRANT ST.
SAT. 2:30-4:30 p.m.
Don't miss this immaculate 3 or 4-Bdrm. full Bsmt. home. Spacious LR, beamed ceiling in DR. Come and see for yourself. Real value at $27,500. MLS 5449. MAUDE DOBSON 658-8837 or 382-9191.

3 BR — $25,900
TOWN AND COUNTRY
Good starter, retirement or small family home. Walk to Woolco, bus and schools. 2 BDRMS, lge. kit. with E.A., LR with FP on main. 3rd BDRM. upstairs. Part BSMT. with laundry area. New wiring and heating. To view call PATRICK DOERKSEN — 478-3432 or 382-9191. MLS.

UNIVERSITY AREA
Conveniently located close to shopping, all school levels, this 3-BDRM. bungalow has great appeal. LR with FP and bookshelves. Lge. bright and sunny kitchen with good size dinette. Fenced lot with trees and shrubs. Priced right at $31,500. For viewing please call HERB McDANNOLD anytime, 658-8844 or 382-9191. MLS 5291.

S. OAK BAY
CHARMER
Located in the desirable Newport sector is the home you have always wanted. This charming 2-BDRM home has a lge. LR with FP, family-size DR. Immaculate thru-out. All rooms have wall-to-wall. Fenced sunny back yard with patio and shrubs is a gardener's delight. At $42,500 this is a must-see. To view with agent at any time please phone HERB McDANNOLD. 658-8844 or 382-9191 (EXCL).

A LITTLE GEM
CLEAN AND SPOTLESS
2 BDRM. with roughed-in 3rd in BSMT. Close to schools — bus. Oil heat. Only $27,900. KEN WRIGHT — 598-2183 or 382-9191.

GORDON HEAD. $45,900
TOP LOCATION OF NEW HOMES
BRAND NEW
An exceptionally well constructed new home by a quality builder. 3 Bdrs., full Bsmt. ensuite plumbing. 1392 sq. ft. on main plus high Bsmt. ready to be developed. This is excellent value and will be ready for occupancy Nov. 1, 1973. GRAY LAITE, 656-5267 or SID HASLAM 382-9191.

OAK BAY BEAUTY
SEAVIEW
Reduced to $70,000, the owners have bought and this home must be sold. Built in 1966, 1439 sq. ft. on main floor, approx. 1100 sq. ft. down. 3 Lrg. Bdrms, 3 bathrooms, deluxe finish, large FR, kitchen, 2 FPs, oak Flrs. throughout. A delightful home located in secluded area offering utmost privacy. SID HASLAM 477-1994 or GRAY LAITE 656-5267 or 382-9191.

OLYMPIC REALTY LTD.
385-5741

OPEN HOUSE
SAT. 1:30-4:00
4642 WILLIAM HEAD RD.
1.83 acres, 3-bedroom home with sea view. Fruit trees, excellent barn. $53,000. ML 5547. Call ELLWOOD NAULT, 385-5741 or 388-4130.

FAIRFIELD
This large 3 BR charmer features large living room, banquet size dining room, both with inlaid floors. Built-in cupboard and crawers in dining room. All rooms including kitchen above average in size. Stairway to attic where 2 dormers could be added. Full basement, ½ block to sea. Truly a rare find. Short walk to Beacon Hill Park. Well priced at $35,400. Call JIM or MARGUERITE GIST 383-0133 or 385-5741.

CITY TRUST
477-9551

OPEN HOUSE
210 BURNSIDE WEST
SAT. 1:30-4:00 P.M.
Nice two-bedroom stucco home with finished suite in high basement. Lot size is 75x119 ft. At reduced price of $29,500 it is excellent holding proposition. For previewing please call Bill Sidney or Dave Taylor, City Trust 477-9551.

WAGON TRAIN HOMES LTD.
NOW HAS
— Mariner
— Fowler
MODULAR HOMES
THREE HOMES
Now on Display
AT
974 Goldstream Ave.
CMHC AND VLA APPROVED
386-3291 or 478-7333

Investors
SYNDICATE REALTY LIMITED
620 Broughton St. 386-7721

271 SUPERIOR ST.
Quick possession can be had for this well-kept older 3 or 4-bedroom home, with basement, located close to all amenities for
$26,900
For further information, call Leo Pigert or Evan Williams, 386-7721 anytime.

BY BUILDER
New, 3 bedroom, Marigold area, full basement, carport. $34,500. 477-1946.

250 HOUSES FOR SALE

CHARMAN PACIFIC REALTY LTD.

608 Broughton St.
OPEN HOUSE
SAT., SEPT. 22nd
2:00-5:00 P.M.
2730 ROSEBERRY
Beautiful older type homey home, 1st class condition with large foyer, spacious living rm. with fireplace and sliding glass door to sep. dining rm. with beam ceiling, concealed stairwell for 2 bedrms. up. Brand new kitchen with stainless steel sinks and dining area, new cupboards, bathrm. is above average — really tops! Full basement, rumpus room, oil-o-matic furnace, new wiring, copper piping. High location with well cared for grounds. This is a really well looked after home, which is hard to find. Just $38,900. Call DORIS ADAMS at 385-9765 or 658-8105.

OPEN HOUSE

FRI. AND SAT.
SEPT. 21, 22
1:30 - 5 P.M.
WATERFRONT
1187 GOLDSTREAM
On a SECLUDED SITE with a SMALL LOT and a BIG WHARF, a meticulously crafted home having a bedroom, den with fireplace, living-dining rooms and kitchen up. Lower level has billiard room, spare bedroom and second bathroom. Not too far from schools and shops. October possession! Only $42,900 with financing or trades available. For prior viewing, call
ALF PORCHER
385-9765 384-5823

OPEN FOR INSPECTION
1020 RIDGEWAY PLACE
SAT. 1:30-4:30 P.M.
Magnificent view property on quiet cul de sac. Take Greenridge off Quadra or Saanich Rd. to Tulsa Drive, turn right off Tulsa and you have arrived. This is a quality home of 1325 sq. ft., low interest mortgage and priced at $52,000 — Brand new, of course. For prior appointment to view, call Mr. Fortune at 385-9765 or 598-1544.

GORDON HEAD
DELUXE
FAMILY HOME
Located on quiet cul de sac, close to University, this appealing character home has many unique features. Sunken Living Rm. (14x18), with feature wall, 14x12 Dining Rm, with large sundeck off, attractive kitchen with eating area, 4-pc. vanity bath. 3 Bedrooms with 2-pc. vanity bath ensuite. Wall-to-wall carpeting over hardwood. Full, high basement contains completely finished rumpus room with bar, 24x17. Large 6¾% mortgage may be assumed on this 7-yr.-old beauty, with price of just $43,700. Call L. Marshall at 385-9765 anytime. MLS 5592.

National Trust
SINCE 1898
2 OFFICES
HILLSIDE SHOPPING CENTRE
386-2961 or
DOWNTOWN, 1280 DOUGLAS
388-5451

WITHIN YOUR REACH
Two bedrooms on main plus one down in this sparkling stucco home that's close-in. Drive-in garage, fenced yard. Only $28,900. ML 5546
BOB HUGHES
386-2961 592-2128

NEW HOME
BY BUILDER
New distinctively styled 3-bedroom home under construction. Close to school and bus with many features including fireplace, ensuite bath, carport, sundeck and more. Located on Polyanthus Cres. this beauty is available direct from the builder at $39,900 with NHA financing available. Call Dan Penman for appointment today at
KASAPI CONST. CO. LTD.
386-6191 Evgs. 479-7382

OPEN HOUSE METCHOSIN

4760 CARDSVIEW
SAT. 1:30-5:00
(See ad under Country Homes)
JO LENNOX or SHARON GILL
478-2862 386-2911 478-2312
Homefinders, Wall and Redekop

585 TORONTO

A spacious, well maintained 3-bedroom older home in the best part of James Bay, close to all amenities. Come and see it! Exclusive.
384-8126 MR. GREENE 385-0795
PEMBERTON, HOLMES LTD.

DEEP COVE AREA, OVER 2 acres in 2 lots. Well built 11 year old 3-bedroom home, 2 baths, 4-piece and 3-piece. 2 fireplaces, hardwood floors, fully finished basement, double carport. Large sunroom and sundeck. Fenced, corrals, and barn. Fruit trees, garden, landscaped, offers to $59,500. 656-2843.

MAYFAIR AREA, 3-BEDROOM, excellent condition, full basement. Fireplace, heavy duty wiring. Separate garage. Fruit trees. Fridge, stove, drapes. Lot 51x106. 2 blocks to bus. $25,000 386-0851.

BIG FAMILY HOME, FULL basement, good condition, asking $25,500. Victoria area. Phone after 4. 388-4643.

JAMES BAY, 2 BEDROOM HOME on corner lot, newly renovated, close to park, and sea front. $28,900. 384-0975.

GORDON HEAD REALTY
Homes in the Carboro Bay Gordon Head. University area. Phone 477-9511

PRIVATE SALE
2-bedroom ideal starter or retirement home. $27,500. 384-0685.

5 ROOM HOUSE, ON .71 ACRES, handyman's special, $23,500. By owner 656-4856.

250 HOUSES FOR SALE

JACK MEARS
OAK BAY REALTY LTD.
"The Professional People"
Coast to Coast
Real Estate Service
2194 OAK BAY 598-3321
201-727 JOHNSON 386-2291
3618 SHELBOURNE 598-3344

OPEN HOUSE
SAT. 1:30 - 4:30
2809 ADELAIDE
3 bedroom, full basement completely redecorated inside and out. Renovated kitchen, new shag carpet in living and dining rooms. Just a few doors from beautiful Gorge Waterway. Come and see this 19-year-old home in a quiet and desirable area, then try your offer on the asking price of $33,900. Please call DENNIS BERRY at 598-3344 or 479-5724.

OPEN HOUSE
THURS. AND FRI. 2:00-4:00
928 FOUL BAY ROAD
OAK BAY and CITY — $31,500. Undecided where to live? You will be satisfied when you DISCOVER a little bit of both in this delightful, practical family home featuring 3 bedrooms plus a 30' living and dining room with fireplace. This semi-secluded property is treed and nicely landscaped. MLS 5539. For prior viewing call PETER DOWNS at 598-3321.

OPEN HOUSE
SAT. 1:30-4:00
3050 BEACH DRIVE
Distinctively different home of gracious character located in the popular Uplands. The parklike grounds are beautifully landscaped to provide privacy and seclusion. This exceptional property is designed for comfort, and has been tastefully and thoughtfully decorated to maintain its charming period theme. The main floor features a wide entrance, spacious living room with fireplace, separate dining room, convenient kitchen, pretty panelled den with second fireplace and french doors to garden patio, large guest bedroom and full bath. Up the open staircase to master bedroom with adjoining dressing rooms, full bath and third big bedroom. $79,500. For prior viewing please call MRS. GAIL HALE at 598-3321 or 592-6867.

OPEN HOUSE
SAT. 1:30-4:00
PRICE REDUCED $5,000
2713 SOMASS DRIVE
(at Beach Drive). $73,000. Vendor has just reduced his asking price $5,000. Come in and walk thru the wide entry hall to the 23 foot livingroom complete with fireplace and BAY WINDOWS. A separate dining room, also with BAY WINDOWS, has lovely FRENCH DOORS leading to a large sundeck. There are beautiful seaviews from these rooms as well. A total of 4 BEDROOMS with a double sized master bedroom containing his and hers built-ins plus a mirrored dressing area with indirect lighting. Closets galore. There is also a HANDSOME DEN with fireplace for the gentleman of the house. The well-landscaped grounds afford seclusion and privacy. Full basement and garage and lots more. MLS 5434. JO ANN HOPPE 477-6441 or 598-3321 or CONNIE O'REGAN at 477-4231 or 598-3344.

OPEN HOUSE
SAT. 1:30-4:00
2220 CADBORO BAY ROAD
Oak Bay Special. New on the market at $29,500. A cute end cosy home in a good district, living room with brick fireplace. Large dining room, large personally designed modern kitchen. Two bedrooms with a third downstairs. Secluded back yard with trees, shrubs and vegetable garden. If you want a nice home, act soon for this one. For prior viewing call RUPERT GRANT at 598-3321 or 598-2763.

SOUTH OAK BAY—$25,000
2 bedroom house for couple who can update with minimum of expense and have a well located home. Phone HAROLD WHILEY at 592-2798 or BILL MOHR at 477-1741 or 598-3321.

OAK BAY SEAVIEW
COSY APARTMENT
How would you like to sit in your living room and watch the ships go by. This is a beautiful one-bedroom apartment with wall to wall carpet throughout—you cannot believe this unless you see it. Asking $28,000. Looking at all offers. For information call BILL MOHR or HAROLD WHILEY at 598-3321 or 477-1741.

NEW EXCLUSIVE—$49,000
SECONDS FROM DALLAS
Lovely large home all on one floor, completely renovated including new wiring, 2 furnaces —wall to wall carpet throughout, 4 large bedrooms, 1 en suite and one with fireplace, plus large separate dining room just across the hall from your entertainment size living room—both with log burning fireplaces. Extra part bathroom plus 4-piece. Large kitchen with appliances included. To view please call RUTH BENNETT at 598-3321 or 592-6257.

HIGH QUADRA
A gracious older home for you —suitable for a large family or as a revenue producer. This home is furnished for seven guests and has a wonderful potential for anyone wanting to supplement their income. For viewing call HAROLD WHILEY or BILL MOHR at 598-3321 or 592-2798. MLS 5562.

OAK BAY
PRICED TO SELL AT $27,250.
Well located 2 bedroom, full basement home, suitable for young retireds or the smaller family and good size yard for vegetable garden. Close to Oak Bay Municipal Hall. For further information phone HAROLD WHILEY at 592-2798 or 598-3321 or BILL MOHR at 598-3321 or 477-1741.

QUADRA—DOUGLAS AREA
Owner transferred so must sell this convenient family home. Featuring very large living room with dining "L", step-saving kitchen and two large bedrooms on the main floor. Two more bedrooms, second bathroom and room for future development complete the lower floor. Asking $35,900. MLS 5322. My pleasure to show, so please call EDNA RAYMOND at 598-3321 or 477-8932.

SEAVIEW
OAK BAY
REDUCED PRICE
A beautiful extra large 2 bedroom corner apartment. This building and the grounds are extremely well cared for. You really have to see this to appreciate it—Note the new reduced price of $34,900. For viewing please call BILL MOHR or HAROLD WHILEY at 598-3321 or 477-1741. MLS 5290.

EGGSACTLY RIGHT
$23,000—that's right. LOW taxes—that's right! LARGE lot —that's right! 5 mile circle—right? 6 rooms—right? A corner for chickens—EGGSACTLY RIGHT. Call: SHEILA DOUGLASS at 386-2291 anytime.

A PLACE OF YOUR OWN
Why "rent to lose" when you can virtually "rent to own"? A 3 bedroom, 2 year old condominium close to all amenities? Why not call me now? SHEILA DOUGLASS at 386-2291 anytime.

POSSIBLE SUBDIVISION
A wee 2 bedroom house on a most desirable ½ acre piece of land near Cedar Hill Golf Course. Sewer is on but not hooked up. Conditional approval for subdividing into 2 lots may be given. House is in reasonably good condition, but small, and is presently rented. Land alone is worth the asking price at $27,900. Call C. WONNENBERG or FRANK WILLS at 598-3344.

HIGH LOCATION
NEAR UNIVERSITY
Lovely views from this excellent home in a most desirable area. This immaculate home has been well maintained and cared for. There are 3 bedrooms, 2 bathrooms, formal living room, spacious kitchen with built-in range, rec room, sundeck with expansive views. Double carport plus extra paved parking. List price $46,000. See this special home with BOB JOHNSON 598-3344 or WALLY MICHAELS 24 hr. service.

250 HOUSES FOR SALE

JACK MEARS
OAK BAY REALTY LTD.
"The Professional People"
Coast to Coast
Real Estate Service
2194 OAK BAY 598-3321
201-727 JOHNSON 386-2291
3618 SHELBOURNE 598-3344

CUTEST COTTAGE—$23,900
HUGE LOT—50'x208'
FRUIT TREES GALORE
3256 LINWOOD—9% MTGE!
This won't last. In an area of apartments this has future land value of about $30,000. House is ideal for young family or retired couple. Real cosy inside. Hurry on this. F. WILLS 598-3344.

Island Homes Ltd.
386-7545

OPEN HOUSE
SAT. ONLY 1:30 to 4:30
UNIVERSITY — MT. TOLMIE
Newly listed, 3-bedroom home ext

250 HOUSES FOR SALE

BLOCK BROS.

1800 Blanshard
3636 Shelbourne
1949 Sooke Rd.

OPEN HOUSES

3641 Bridgeport Place SAT. 2-4 P.M.

One year old, sparkling clean home. The kitchen is bright, the LR and DR add warmth, and the cathedral bids you welcome. It is your opportunity for gracious living. $44,500. Call Al Pottege at 477-1841 or 479-2716.

4304 Majestic Drive SAT. 1:30-4:30 P.M.

A darling immaculate 3 bedroom bungalow. Ideal for those who cannot cope with stairs. Warm wood panelling in the living room and dining room, wide fireplace. Step saving kitchen. Dainty vanity bathroom. Part basement, carport. Garden area. Adjacent lot may also be purchased. To view call Olive Ker 477-1841 or 592-4450.

1615 Blair Street SAT. 1:30-4:30

Come and see this Great Family Home. Close to the schools and shopping. Lots of accomodation in 3 bedrooms up and 2 down. Very attractive well kept lot with secluded patio. $43,000. Louise Wittermuth 477-6307 or Marg Emmerson 658-8386 or call the office 477-1841.

1555 Monterey FRI. 2-4

Beamed ceiling in living room and dining room. Beautiful oak floors, built in buffet, brick fireplace. 3 bedrooms. Spacious "country" kitchen. OWNER HAS BOUGHT, SO COME AND MAKE AN OFFER ON THIS GRACIOUS Oak Bay home. Ted Walford 477-1841 or 598-1420.

Open House 1160 Chapman SAT. 1:30-4 P.M. Fairfield

Well maintained older home 3-4 bedrooms living room with FP, large kitchen, copper plumbing, heavy duty wiring, OOM heat — Full basement paved back lane access. For prior viewing call ETHEL HARVEY 592-4522 or MARGARET PRICE 477-1941 Asking for offers on $33,500.

Open House 2236 James White Sidney 2-4 P.M. SAT.

There is wall to wall shag carpet from the cathedral entrance of this attractive home, in the living room and 2 bedrooms on the main floor. The large dining area with sliding glass doors to a 14x29 sundeck, a convenient kitchen and the utility room complete the rooms on this level. There is also wall to wall carpet in the recreation room, halls and two bedrooms downstairs. There are two raised hearth fireplaces and two 4 pce baths. This 6 mo. old home is well insulated, has double walls in the rooms downstairs and being on a corner lot, provides easy entrance for parking of boat or trailer. $44,500. View with DOROTHEA ZERKEE 386-3231 — new MLS.

Open House 2190 Amelia St. Sidney SAT. SEPT. 22 1:30-4:30

Come and see this lovely 4 bedroom family home. Complete with dining room, sewing room and rec room. Fabulous cabinet kitchen. 3 bathrooms. A good buy at $39,900. For immediate viewing call LINDA FAHEY 656-1520 or LOREA TUBB 656-5000.

Open House 4402 Columbia Gordon Head SAT. 1:30-4:30

Attractive ranch type house area 1644 sq. ft. 4 bedrooms, recreation room, living and dining room, utility and storage. Close to schools and buses—one month will be on sewer at cost of $75. Price $34,500 in attendance JACK THOMAS 385-2119.

Open Saturday 1:30-4:30 5850 W. Saanich Rd.

Over 1½ acres of beautifully treed property just north of Observatory. Attractive home has been expertly remodelled and completely updated. Two BR's on main floor and 1 down. LR with FP — Wrap around covered sundeck. Taxes $304 gross. All extremely nice and nothing like it on the market today at anything near the asking price of $32,900 This is a buy. FRANK OLIVER 386-3231 or 383-6904.

Open House 139 Bushby SAT. 1:30-4:30

Enjoy the Dallas Road waterfront and this immaculate, 22 year young, two-bedroom, full basement home. The interior has been completely redocorated. Large, bright kitchen and good garden area. Asking $32,900 JACK COOKE 386-3231 or 477-4842.

Open House 782 Canterbury SAT. 1:30-4:30

New listing — home with workshop (16'x46') Nice secluded country setting-Laurel hedge with Holly Tree Gateway, large garden with excellent soil. Variety of shrubs and fruit trees. 1246 sq. ft. of split level type home LR with FP, 3 BR's plus den. Master BR with ensuite. Excellent condition. $38,000 GERRIT KLOOTWYK 386-3231 or 479-3313.

637 Hoy Lake Ave. (OFF MILLSTREAM)

Lovely 3 BR home only 4 years old. LR with FP, convenient utility area. Handy kitchen with separate dining area. Oversized garage with storage. Concrete drive. Extra large deep lot, for large veg. garden. Paul Hanson 478-5561 or 478-5466.

Oak Bay Border

OPPORTUNITY KNOCKING!

3-bedroom older home just needing a family to enjoy its many features. Main floor has living room-dining room with fireplace, large cheerful kitchen, bedroom or den, 2-pcs. bath. 2 large bdrms with wall to wall and 4-pce. bath upstairs. All services updated. Large 1st mtge. available. Asking price $29,500, but reasonable offers considered. Call now GLADYS MILLER 592-2407, Res. 384-3533.

$31,900

Enjoy the grace and charm of an older renovated home in excellent condition. Located on Richmond it has 3 bedrooms, spacious living room with fireplace, large kitchen and rec room for family comfort. You'll like the patio and treed area in back ga den. Drive in garage. MLS 5335. To view call ADELLA DAVIS 385-9264 or LORETTA HOGARTH 592-3537 or 592-2407 anytime.

WHYTE & GOWER OAK BAY PROPERTIES LTD. 2227 Oak Bay Ave.

250 HOUSES FOR SALE

Island Pacific Realty
3200 QUADRA 388-6231

OPEN HOUSE

NIGHTLY 6-8 UNTIL SOLD
573 LANGHOLME DRIVE, COLWOOD

2-bedroom home situated on a quiet cul-de-sac. Sep. dining room, fantastic living room with w-w shag. Large picture window looking out to large sundeck and garden. Full basement. Wired W-D. Room for your boat, camper, etc. Excellent value here on today's market. Call me for more details. CONNIE WEYLER, 388-6231 anytime.

OPEN HOUSE

SAT. 1:30 - 4:30
1708 DENMAN

A pleasure to show this home. Immaculate inside and out, 5 bedrooms plus. Glassed sunporch entrance, large dining room and living room with gleaming oak floors, new cabinet kitchen. Easy care yard with good off-street parking and flower garden at back. Close to Jubilee. New MLS Call HAZEL CAMPBELL 388-6231 or 382-8956.

OPEN HOUSE

3920 BRAEFOOT
(off Cedar Hill X Rd.)
SAT. 1:30 - 4:30

Two or three bedrooms, attached garage plus extra carport, lovely large lot. Good living room with fireplace, wall-to-wall throughout, nice dining room, modern kitchen, 16x20 sundeck. Excellent heating, wiring, plumbing, roof and foundation. Absolutely spotless inside and out. Asking $34,500. New exclusive with IRENE DALZIEL 388-6231 or 477-6380.

COLWOOD

IMMEDIATE POSSESSION

3-bedroom home on large lot, carport, kitchen with dining area. Priced to sell quickly at $26,900. Phone OLE KNUDSEN 388-6231 or 479-5784.

3 B.R., $26,900

Situated on a quiet cul-de-sac, this home is a pleasure to show. 2 large bedrooms, 1 smaller, 4-pce. bathroom, lovely kitchen and laundry room wired and plumbed for washer and dryer. A beautiful starter or retirement home. Call CHRIS GREIG 388-6231 or 382-1130.

LANSDOWNE AREA

Good size 3-bedroom family home, large living room with fireplace, kitchen with large eating area. Full basement with 4th bedroom and drive-in garage on landscaped lot. Today's best buy at only $36,900. Exclusive with FREDDY STARKE, 388-6231 or 479-3866.

RETIREMENT SPECIAL

Lovely 2-bedroom home. Living room with fireplade, dining room, good sized bedrooms, 4-piece bath. Large lot. Ideal starter or retirement. Exclusive with FREDDY STARKE, 388-6231 or 479-3866.

SPLIT LEVEL

$33,900 is the asking price for this three-bedroom 10-yr.-old contemporary. Three bedrooms, L.R. with fireplace, good size dining room. Attached garage and all on an extremely large lot in the low tax area, View Royal. New exclusive with IRENE DALZIEL, 388-6231 or 477-6380.

CENTRAL SAAN.

3 good size bedrooms, wall to wall in living room. Large kitchen with eating area and laundry room on main floor. One-half basement, extra large lot, 93x196, $32,000. Call LARRY QUAGLIOTTI. 388-6231 or 479-6609.

RURAL AREA

2 B.R., large L.R. New wall to wall throughout, and a new kitchen, clean as a pin and ideal for refirement or starter. Asking $24,900. CHRIS GREIG, 388-6231 or 382-1130.

$22,900

Jubilee Area, spotlessly clean 2 bedrooms, full basement, large L.R. and kitchen. Auto oil furnace. Fully fenced lot. Really an excellent buy in today's market. Quickly call IRENE DALZIEL 388-6231 or 477-6380.

UVIC GORDON HEAD EXECUTIVE HOME

THIS IS A ONE IN A MILLION HOME, custom built and loaded with extras. This home has three bedrooms and a den, 2½ baths with Master Ensuite and sunken family room. A total of 2200 sq. ft. finished floor area. Must see to believe. $63,500. To view call SHANE BEFURT 388-6231 or 477-9730.

B.C. LAND AND INSURANCE AGENCY LTD.
530 BROUGHTON 388-5555

OPEN HOUSE SAT. 2-5 P.M. 2796 CADBORO BAY RD. OAK BAY NORTH

Spacious 2-bedroom siding bungalow situated on a well landscaped lot. Living room 22x13 with open fireplace, separate dining room. Full cement basement with large rec room and 2-pce. plumbing. Drive-in garage. Exclusive listing. Price $38,500. Call Mr. Carpenter or Mr. Hope 388-5555 anytime. MLS 5564.

ESQUIMALT PANORAMIC OCEAN VIEWS

Fantastic view property overlooking the harbor, ocean and mountains. This executive home is atop a choice piece of property, adjacent the water and nestled amongst the most beautiful gardens in Esquimalt. Allow me to show you the prestige accommodations. Owner has purchased. Present your offer to an asking Price of $59,500. MLS.

Chummy Crabbe
388-5555 — 479-7998

EVERGREEN HOMES

2811 Douglas St.
Open 'til 7 p.m. 384-9715

THE WARMTH OF WOOD
The excitement of planning your own home;
Why pay rent?
Plan your own home from Evergreen's Award-Winning Designs

QUALITY HUCKER-BUILT HOMES

Homes now under construction on Ronald Rd. off Sooke Rd., Colwood.
All homes are 3 BR, wall to wall, 1½ baths, full basement (with area for rec. rm. and other rm., rough-in plumbing and basement.
Buy now and choose your own colors.
Phone H. Blake, Hugo Hucker Const. 382-9212, Res. 383-4372.

250 HOUSES FOR SALE

FOR SALE
Royal Trust
"THE SIGN THAT SELLS"
3400 DOUGLAS ST.
384-8001

FAIRFIELD BY THE SEA
OPEN HOUSE
FRI. AND SAT. 1:30-4:30
1631 ROSS STREET $36,700

Charming home. Sunny and bright. One short block to the sea. Spacious living room with fireplace, dining room and kitchen with breakfast nook ... thru hall. Den and bedroom on main floor, 2 bedrooms upstairs. 2 three-piece bathrooms. Full basement with partially finished recreation room, art room and a dark room for the photographer. Lovely, private garden with fruit trees. Close to bus, shops and schools. Quick possession. MARION HOPKINS, 384-8001 or 592-4351.

A REAL SHOW PLACE

Just listed on Cottier Place at $43,000 with sunken living room, wall to wall shag, separate dining room, sunny kitchen with eating area. Three bedrooms on main, a fourth or playroom down. Beautifully finished recreation room and half bath. Super large fenced landscaped lot. What a value! Call JEANNIE DEWHURST, The Royal Trust Company 384-8001 or 477-6040. New MLS.

WATERFRONT — SECLUSION!
(Langford Lake)

View this five-year-old home — consisting of living room with fireplace, separate dining room, spacious kitchen and den on the main floor. 3 bedrooms, master ensuite, 4-piece vanity bathroom upstairs fully developed lower level, recreation room with wet bar, 3-piece bathroom, utility room. $46,500. JESSIE McGRATH, 384-8001.

REDUCED TO $52,900
SEAVIEW

4964 Georgia Park Terrace
3 bedrooms, 2 bathrooms, living room with floor-to-ceiling fireplace, dining room, rumpus room in full basement with fireplace, sundeck, double carport, seeded treed backyard. To view the interior please call JACK MAYBIE or STAN SAGE 384-8001.

3020 BALFOUR

is a 3-bedroom home on a lovely corner lot in the Gorge area. You just can't find them at this price of $25,300. 384-8001 BUD ZUCK 382-0349.

VLA CENTRAL SAANICH
$45,900

Move away from the hustle and bustle to peace and serenity and yet be within easy communication of the city. Parking that extra car or boat is no problem here. Well built 2 bedroom (could easily be 3) home with full basement. Very attractive large kitchen. Good sized L. living-dining room. Recreation room with fireplace. 2 baths. Exclusive with MERYLE and CHES HAYS 384-8001 or Res. 477-8324.

Douglas Realty Limited
385-8784
12 CENTENNIAL SQUARE

RANCHER—NEAT AND TIDY

Lovely 2 bedroom home in good area, close to stores, bus and lovely waterfront walks and park. L Rm with HW floors and fireplace. Lge bright kitchen with dining area, vanity bath rm. Utility rm. plumbed and wired for washer and dryer. Att. garage. Wide Dr. Wy. Nicely landscaped front and rear with lge cement patio. Some seclusion. Full price only $27,500. For appt. to view phone Mr. Vini, 385-8784.

ONLY $36,900!

Terrific value! Grand 1-yr. old home with city views. 3 spacious bdrms., W.W. throughout. Full bsmt., extra fireplace and room for development. Vendor transferred. Must sell. Call quickly. MLS 5103. 385-8784 — 385-6389, DONNA PRETULA.

$32,500 YOU CAN "TIE A YELLOW RIBBON ROUND YOUR OWN OAK TREE"

'Cause this immaculate 2-bdrm. home in one of Victoria's choice areas is surrounded by lots of them and offers financing at a ridiculously low 9% ! Try your offer. RICK KALLSTROM 385-6784, STEVE SIMPSON

$26,500

Combine coziness, cleanliness and character and you have this 2-bedroom tudor-style on a quiet street in the Gorge area. Try your offer. STEVE SIMPSON 385-8784, RICK KALLSTROM.

HAPPY VALLEY — LOVELY

3-bdrm, no bsmt, lge lot. Sep utility rm, attached furnace rm, attached closed carport. Very attractive inside and out. You won't be sure until you see it. Call me for an appointment to inspect. MILTON AGATE, 385-8784 or 479-1998 anytime.

1.09 ACRES
GLEN LAKE

Attractive Lakefront home, large living room with stone fireplace, family-dining room, bright kitchen and two bedrooms. Rec room on lower level with floor-to-ceiling fireplace bar, extra room and bath. Nicely landscaped grounds with guest cottage. Possible to subdivide two large building lots. Asking $69,500. To view call Anne Chandler 384-6939 or 385-8784.

CEDAR HILL BUNGALOW

3 bedrooms; LR with fireplace; separate DR; large modern kitchen, sep. utility room—on nicely landscaped lot with fruit and ornamental trees. $28,900. JOAN HOPPER 652-3103.

OAK BAY
Windsor Park Area

Proudly presented for sale in one of Victoria's leading and prestige areas — over 1,600 sq. ft. plus 650 sq. ft. up; includes 4 bedrooms, 2 complete baths and large family room. All rooms are spacious and well appointed. The large beautifully landscaped lot offers complete seclusion PLUS a filtered 32-ft. pool. You must see this tudor styled character home to appreciate value. Asking $63,000. Call for appointments TOM BREITER at British American Realty Ltd. 385-1431 or 386-0116 anytime. MLS 5597

CLOSE TO U-VIC
$38,900

Immaculate, 3-bedroom home. Near Racquet Club and Mount Doug. schools. Living room with fireplace, separate dining room, 1½ baths, en suite. Space available for large rec. room and 4th bedroom in high basement. Within walking distance of University Heights Shopping Centre. Only 4 years old. Excellent financing available. Quick possession. Call Westland Properties (evenings), 479-5747.

Seaboard CONSTRUCTION
SPEC. AND CONTRACT HOMES
652-1526

LANSDOWNE PROPERTIES LTD.
2518 Estevan Avenue

IT'S UNBELIEVABLE

The easiest condominium in town. Beautifully redecorated throughout. Washer, dryer, fridge, stove, expensive drapes and light fixtures included. Many extras. SEE IT! Only $18,500. Mrs. Petersen, 592-2431.

250 HOUSES FOR SALE

WHITTOME'S
4520 West Saanich Rd.
Royal Oak Branch
479-1667

DON'T MISS

This gracious home offering every convenience and comfort — plus — a lovely seaview — 2 lge. bedrms. on main — 3rd bedrm. in bsmt. — 2 baths — enormous rec. room with view — double carport AND large extra lot on sewer. All this at the realistic figure of $48,700. To view call
479-1667 LILLIAN HENDY
479-1667 BRIAN BROWN 386-1234

VIEW ROYAL

Lovely near new 3 bdrm no bsmt house has wall-to-wall in comfortable living room with fireplace. Lots of cupboards in the spacious kitchen — good sized dining area. Handy laundry room. This attractive home has over 1100 sq. ft. of living area. Priced ideally at $28,800. To view call LILLIAN HENDY, 479-1667, or BRIAN BROWN at 386-1234 or 479-1667.

OPPORTUNITY KNOCKS ONCE AT $38,900

—SO DON'T MISS THIS CHANCE to own a lge 4 BR, 1½ bath home, separate DR and lge. kitchen and LR — freed lot — close to everything.
386-1234 BRIAN BROWN 479-1667

J. H. Whittome and Co. Ltd.
Royal Oak Branch

T/C TOWN AND COUNTRY REALTY
382-7276
3579 DOUGLAS STREET

BURNSIDE

Gleaming white stucco cottage, 2 bedrooms, cosy living room, with brick fireplace, electric kitchen, small family TV room, utility, workshop and furnace room together. Separate garage and lots of room for parking camper, boat and truck. 55x162 lot. Taxes only $446 gross. Hot water heat. This is really a tidy, comfy home anyone would be proud to live in. Clear title $29,000 but terms can be arranged with $9,000 down. Call Allan Klenman — 592-9771.

WATERFRONT AND WATER VIEW

Most spectacular views all up and down Saanich Inlet from this modern immaculate 3-bedroom home — den — 3 baths — and your own boat on protected warm inlet with good swimming and famous salmon fishing. Reduced to $60,000 and IMMEDIATE possession. Phone Allan Klenman for details — 382-7276.

Western HOMES Ltd.
817 FORT ST. 386-3494

$28,900 2+1 Bedrooms

This home is in a close-in location very near transportation. It is only 20 years old and has been well cared for. The living room has hardwood floors and a fireplace and the kitchen has a good-sized dining space. There are 2 bedrooms on the main floor and 1 in the basement. The lot is nicely landscaped and easy to care for. New MLS. CALL NOW!

Hilary Stewardson 386-3494 598-4172
or
Stan Evans 386-3494 479-7217

MT. TOLMIE
PANORAMIC VIEWS

Custom-built, NHA 3 bedroom, 1½ bath, executive home. 22x15 living room, fireplace, separate dining room with sliding glass doors to 22' sundeck. Large convenient kitchen, eating area, built-in range and oven. Plaster and oak floors throughout, some wall-to-wall carpeting. 20 ft. above ground rec room, sliding doors to patio. Sep. 2-car garage plus trailer or 3rd car parking and turnaround. Beautifully landscaped 70x160 lot, close to University, Racquet Club and shopping. Early possession! Reduced to $46,000. MLS 5144.
D. L. Dickie 382-4312
Dickie Agencies Ltd.

4 BEDROOMS

IMMACULATE CONDITION; IMMEDIATE POSSESSION — OLDER HOME. WALL-TO-WALL IN L.R.-D.R. AND 2 BEDROOMS; THE OTHER 2 BEDROOMS HAVE NO. 1 FIR FLOORS; SEPARATE DINING ROOM. LIVING ROOM WITH FIREPLACE. BEAUTIFUL CABINET KITCHEN. VANITY BATHROOM. FULL BASEMENT WITH SEPARATE FRUIT CELLAR. NEW AUTOMATIC OIL FURNACE. AMONG NEW HOMES ON TREED LOT. 711 STATION RD., LANGFORD. FULL PRICE $29,800. CLEAR TITLE. HUGO HUCKER CONST. LTD. PHONE H. BLAKE, OFF. 382-9212, RES. 383-4372.

TELEGRAPH COVE

SECLUSION WITH SEA VIEW
1 ACRE — HARO STRAITS

A charming executive family home with complete seclusion and approx. 2400 sq. ft. of living space. 4 bedrooms, entertainment sized living room; large dining room, cozy recreational room and bar. Professionally landscaped. Asking $99,900. For appointments to view:
Call FRED BEAVER-JONES
Or MILDRED STAPELLS
477-4860
M. P. TELLIER SECURITIES LTD.
386-7551 382-5981

BY OWNER—GORDON HEAD

1838 San Lorenzo. Executive 3 bedroom home, 4 years old. Approximately 1264 sq. ft. up. 1050 down. Mortgage approximately $17,300—8¼%.

Special Features

Walnut feature wall, 2 fireplaces, 2½ baths, 2 car carport, large sundeck. Cathedral entrance—wall papered, stairs in shag. Beautiful condition—asking $47,900. Open House, Sat. and Sun. 9 to 4. 477-3651.

3 BEDROOM, $21,900. NEARLY new condominium townhouse. 1200 square. Excellent clean condition. Very private. Stucco. 1½ bathrooms, wall to wall. Large storage room. Nice fenced garden. Sidney. 656-2206.

FOR SALE BY OWNER SECLUDED family home — 3 bedrooms, 1½ bathrooms, rec. room, on 7½ acres of land. Asking $45,000. Phone anytime. 478-4872.

3-BEDROOM BUNGALOW, FULL basement, garage. Finished room in basement. Camosun College — Simpsons-Sears area. 592-9524 or 477-9449.

3 HOUSES SUITABLE FOR MOVING. 478-3634.

250 HOUSES FOR SALE

WALL & REDEKOP HOMEFINDERS REALTY LTD.
1820 BLANSHARD ST. 386-8321

MINI FARM!
2 ACRES! BIG HOUSE!
$47,900, LOW TAXES!!!

Langford area, good for horses. Excellent VLA. Call me now! Gordon B. MacDonald at 386-8321

SIDNEY — $37,900.
OWNER MOVING—MUST SELL!

Spacious 3-year-old, 3-bedroom, split-level home on huge corner lot, beautifully landscaped. Fire place, wall to wall, bay window, circular rock patio off dining room are just some of the distinct features. Call immediately to view. May Hamilton at 386-8321 or 656-4692.

OPEN HOUSE — 3260 HARRIET ROAD
Saturday 1:30 p.m.-4:30 p.m.
Saleslady in attendance
Margaret Bridger

See this lovely 3-br. home with 2 sundecks, a big yard, brick fireplace, new kitchen — all for $33,500. MLS No. 5179.

CUTE BUNGALOW IN FAIRFIELD — $42,500

Large L.R. with fireplace. 3 bedrooms and large D.R. up. Rec room and in-law suite in basement. Drive-in garage. ½ block to school and bus. For further information call Pam Haere at 386-8321. MLS No. 5292.

GOLDSTREAM AREA — $36,500
NEARLY NEW—3 BEDROOMS

Landscaping is all done, house is deluxe — 3 bedrooms — 2 fireplaces, en suite plumbing. MLS. Call Margaret Bridger at 386-8321 or 592-4778.

MOUNT TOLMIE
$31,500

1,200 square feet — 2 bedrooms up — 1 down — large living room with brick fireplace. Good value. For further information please call J. H. Whalen at 386-8321 or Res. 382-7975. MLS No. 5291.

SOOKE — 4 BEDROOMS

Modern, well designed pebble dash home surrounded by 16 acres approx. of grazing land and mature trees. Wonderful investment. Call John Jenkins at 386-8321.

FIVE BEDROOMS
TILLICUM AREA

Large family, no problem in this spacious home. Excellent garage on good lot. Full basement undeveloped, would increase accommodation. Call me to discuss finance, requires $5,000 down. John Jenkins at 386-8321.

RETIREMENT SPECIAL.
$26,900

Cute, cosy and immaculate 2-bedroom home. Move right in and live. Large lot with fruit trees, a real buy on today's market. Quickly call Helen Phillips at 386-8321 or 386-9062.

MINI DREAM HOUSE
JUBILEE, $26,200

Immaculate 2-bedroom stucco bungalow, close to shops and schools. Wall to wall, developed basement, lots of cupboards, fridge and stove included, large garage, rose garden and fruit trees. Quickly call Helen Phillips at 386-8321 or 386-9062.

SOOKE

GARDENER'S SPECIAL

No basement, three-bedroom home, cozy and warm on wonderful productive lot over ½ acre. Price only $37,500, call John Jenkins at 386-8321.

BICO
BOORMAN INVESTMENT Co. Ltd. — 386-7521

OPEN HOUSE
JEDORA IN BRENTWOOD
OFF WOODWARD DRIVE
NEAR
BUTCHART GARDENS
SAT. 1 - 4:30 P.M.

Two 3 bedroom basement homes with ensuite plumbing, under construction. $36,000 and $37,500 choose colors etc. Both homes have sundecks.
386-7521 STAN CORNISH 592-6079

OPEN SATURDAY
1:30 to 5 P.M.
99 CREASE AVENUE—
$27,500

A well-kept easy care home with 2 bedrooms up, 1 down in full basement, living room with fireplace, lot with flowers, trees and vegetables. For prior viewing call:
JIM DAVIES
386-7521 (anytime) 598-4728

NEW WITH A VIEW

Under construction in a very good Central Saanich location this home is designed to give you a three-bedroom family home at a reasonable price. Wall-to-wall carpets, R.H. fireplace, carport, sundeck, two bathrooms and views of Sea, Mountains and valleys. JUST
386-7521 PHIL SIMPSON 383-8317

T. AND C.
$28,900

Good 2 bedroom full basement stucco home on large lot with secluded backyard. Living room with FP, HW floors, living room, bedrooms, large kitchen. Everything in tip top condition. Must be sold—owner has bought. MLS 3326. See it today—call:
AUDREY CROTHERS
386-7521 385-4645

MOUNT TOLMIE AREA
$31,500

Smart ranch-style number — step siding and stucco bungalow on substantial lot. Living room with brick fireplace and oak floors. Three good sized bedrooms. MLS 5291. To view please call
JIM DAVIES
386-7521 (anytime) 598-4728

1111 Government St.

PACIFIC STRATA SERVICES LTD.

9¼ Per Cent Mortgaging

TWO NEW 3-BEDROOM HOMES NEARING COMPLETION IN LANGFORD AND OFFERING LIVING ROOM WITH BEAUTIFUL NATURAL STONE FIREPLACE, DINING ROOM, KITCHEN WITH EATING AREA, 3-PCE. VANITY BATHROOM, SUNDECK, AND BASEMENTS WITH EXTRA PLUMBING ROUGHED IN. EACH HOME IS LOCATED ON A DOUBLE SIZE LOT AND HAS CARPORT WITH PAVED DRIVEWAY, WALL-TO-WALL THROUGHOUT. SO DON'T DELAY — PURCHASE NOW AND CHOOSE YOUR OWN CARPET COLORS. PRICED RIGHT $35,500 AND $35,900. CAM MacLEAN, 386-2437.

UNOBSTRUCTED SEA VIEW

Situated on Hollydene Pl. in Gordon Head this quality 2-bedroom rancher has just been reduced in price for quick sale. Your view from 21' living room and 13' dining room and kitchen can never be taken away. Full basement has billiard room, bathroom and drive-in garage. Nice shade trees compliment lovely garden and patios. See it Sat. from 2-4 p.m. Open House. Jim Ranson, 385-9715 or 479-5210. Chapman Pacific Realty Ltd.
REDUCED PRICE, $63,500

REESON AND PINCH HOMES BUILDERS AND DEVELOPERS

Have 2 and 3-bedroom homes nearing completion. Fireplace in front room, sliding glass doors leading to large sundeck. Still time to choose carpets. Priced from $29,700. Drive by Pollard Place and Piercy Ave. in Sidney, or for viewing phone Dave Williams, 388-4740.

250 HOUSES FOR SALE

BRENTWOOD PROPERTIES
7183 WEST SAANICH ROAD
652-1141

OPEN HOUSE

2811 Kiwanis Way SAT. 1:30-4

$48,900.00

5-YEAR OLD 4-BEDROOM HOME — WITH A SWEEPING VIEW OF THE OLYMPICS AND THE CITY AND A LARGE (150') LOT. THIS NEW PRICE WARRANTS SPEEDY ACTION!

Murray Rothschild
BUS. 652-1141 RES. 477-9393

OAK BAY SPACE'N GRACE

ON A ½ ACRE WELL TREED CIRCULAR DRIVEWAY LOT, IS THIS GRACEFUL 3100 SQ. FT. OLDER 2-STOREY HOME — AND ONLY A FEW MINUTES WALK FROM THE VILLAGE. A LEISURELY TOUR OF THIS CHARMING 4-BEDROOM HOME WILL SATISFY THE MOST DISCERNING BUYER. FULL VALUE AT $58,500.

Murray Rothschild
BUS. 652-1141 RES. 477-9393

BEEN LOOKING? HERE IT IS!

ON A CHOICE, FENCED ½ ACRE LOT ON CORDOVA BAY RIDE NESTLES THIS APPEALING 4-BEDROOM, 2 FULL BATH, 1 YR. YOUNG HOME. IMMACULATE THROUGHOUT, BEAUTIFULLY CARPETED, DETACHED 2-CAR GARAGE, IT IS TRULY A BEAUTY TO BEHOLD. GOOD TAKE-OVER MORTGAGE AT 9¾% WITH EARLY OCCUPANCY. ONLY $44,400!

Murray Rothschild
BUS. 652-1141 RES. 477-9393

Gordon Head Area!

JUST A FEW BLOCKS FROM K-MART, ON A QUIET CRESCENT, IS THIS 3-YEAR-OLD ALL ELECTRIC HALF DULEX WITH STRATA TITLE. 3 GOOD SIZED BEDROOMS WITH 4-PCE. BATH UP, WITH LIVING ROOM, KITCHEN, UTILITY ROOM AND ½ BATH DOWN. FENCED AND SHRUBBED REAR YARD FURTHER ENHANCES THIS WELL KEPT HOME. THIS FINE HOME CANNOT BE SURPASSED ANYWHERE FOR ONLY $28,900. QUICK ACTION ON THIS IS STRONGLY ADVISED.

Murray Rothschild
BUS. 652-1141 RES. 477-9393

STONE & STUCCO

GIVES EASY MAINTENANCE ON THIS MODERN 3-BEDROOM HOME. LIVINGING ROOM, WW, BEAUTIFULLY FINISHED VANITY IN BATHROOM & KITCHEN. LARGE PATIO. NO BSMT., BUT STORATE UNLIMITED.

ROSE RUSE
BUS. 652-1141 RES. 652-2694

IN-LAW SUITE

HAS LV. RM. WITH FIREPLACE, DN. AREA, KITCHEN AND CARPETED BDRM, ALL ON GROUND LEVEL. THE MAIN LIVING AREA IN THIS 2 YR. OLD, 3 BDRM HOME IS CARPETED THRUOUT. YOU WILL FIND THE STONE FIREPLACE ON THE MATCHING FEATURE WALL MOST ATTRACTIVE. THERE IS A DN. RM. PLUS EATING AREA IN KITCHEN. SUNDECK TOO. JUST LISTED AT $42,900.

Rose Ruse
652-2694

PRESTIGE FAMILY HOME SOUTH OAK BAY EXCLUSIVE

—Rattenbury design and construction.
—Approximately 6,000 sq. ft. of living space.
—Entertainment sized living room.
—Expansive drawing room.
—Gracious dining room.
—R
—Sun Room.
—Study or den.
—7 bedrooms—master ensuite.
—8 Fireplaces.
—Convenient, modern kitchen with many extras, garburator included.
—6 sets of plumbing.
—3-car garage.
—Over ½ acre of property.
—Delightful view, overlooking Victoria Golf Course.
—Priced at $95,000.

To arrange appointment call:
F. BEAVER-JONES or
MILDRED STAPELLS
M.P. TELLIER SECURITIES LTD.
386-7551 382-5981 or 477-4860

A. BERNARD and CO. LTD.
655 FORT ST. 384-9335

OPEN HOUSE
THURS. and FRI. 1:00 - 4:00
3326 SHELBOURNE ST.

Ideal retirement, within walking distance of two shopping centres. Large secluded backyard. Home SOLD the main floor, plus one in the full high cement basement. Living room with fireplace, dining room, kitchen and four-piece bath. Immediate occupancy can be arranged. (MLS 5515).

$28,900
For prior viewing call
384-9335 Shirley McLeod 478-8695

FIVE OPEN HOUSES PRIME GORDON HEAD SAT. 1:30-4:30 P.M.

(Longacre Drive-Off Majestic or Torquay)

BRAND NEW HUCKER HOMES $39,500-$41,900

These 3-bedroom, 1½" bathroom beauties have been selling in this area faster than Hugo can complete them, so be guided accordingly. For preview showing call:
ROBERT YOUNG, 477-8749
MURRAY LAWSON, 592-7876
383-4124 anytime
Park Pacific Investments Ltd.

LANGFORD AREA
JUST LISTED—$19,900

Must be sold. 3 bedrooms, large living room, dining room, cosy kitchen with eating area. Exclusive. Excellent value.

Call Now:
F. BEAVER-JONES
M. P. TELLIER SECURITIES LTD.
386-7551 382-5981

COLWOOD
EXECUTIVE HOME

4 bedrooms, fully developed. 2,300 sq. ft. $55,000. Phone OLE KNUDSEN 479-5784 or 388-6231. Island Pacific Realty.

W. J. LINDSAY LTD.
304-723 Fort St.
386-3381

PEACEFUL SECLUDED 3 acres, nicely treed, Sooke, $12,000 terms. 642-3519.

3-BEDROOM HOMES FROM $1370 down. 479-2412.

250 HOUSES FOR SALE

WALL & REDEKOP HOMEFINDERS REALTY LTD.
DOUGLAS STREET 386-2911

TERRIFIC POTENTIAL

Large corner property on a busy street with two residences. The one house is presently rented for $200 a month. This is a good holding property. An ideal set up for the person wishing to work from home. Both properties have been renovated. The price is $69,000. To view this property, phone:
RUTH SALAGA 386-2911, 479-5632, MLS 5234.

$31,500

Located in Langford and situated on 50x193 ft. lot. Two bedrooms on main, plus 3rd bedroom, recreation room and utility area in full basement. Large living room, hardwood floors. Eating area in kitchen. Carport, large sundeck, quiet area, low taxes. Home is immaculate. To view please phone
MARILYN MOORE 478-2482 or 386-2911

$34,500 — LANGFORD

2-bedroom, split-level home on a corner lot. Large sundeck over carport. Laundry room and third bedroom in basement. Schools at a short distance. MLS. 5386. Please call:
GLEN GALLOWAY, 386-7235, 386-2911.

LOG HOUSES

Are popular and this 5 acres on Otter Point Road in Sooke has more than enough suitable trees to build your own, plus good soil. $27,800. Sign is on property, salesman on location 6-8 Wednesday.
JO LENNOX, 478-2563, 386-2911

$32,900 — FAMILY HOME

4-bedroom home in a nicely treed high location in Cedar Hill-Oaklands area. Large kitchen and separate dining area. MLS 5217. For appointments to view, call
WILMA DAVIES, 385-8288, 386-2911.

NEW EXCLUSIVE LISTING

Country living — city convenience. The unusual design of the raised hearth fireplace, set in the wood panelled feature wall and the rich red carpeting of the L-shaped living-dining room enhance the decor of this beautiful 1-year-old home. A family-size kitchen with eating area and loads of cupboards, 4-piece bath and 3 bedrooms with master ensuite completes the main floor accommodation. There is lots of room for the development of your choice in the full high basement with roughed-in plumbing and fireplace plus drive-in garage. The immaculate condition of this lovely home makes it a pleasure to show. Phone now for an appointment to view with
ERIC HODGKINSON 382-0047
SHARON GILL 478-3312 or 386-2911

VIEW ROYAL
NEW LISTING, $35,500

Good 3 bedroom, 11-year-old home. Large family sized kitchen with panelled rec. room, drive-in garage in FHC basement in excellent condition. Low taxes and conveniently located to schools, transportation and shops. MLS 5550. To view, phone:
NINA STEPHENS 386-2911, 479-5463

NEW LISTING

Half a block from the waterfront on a quiet street in nice part of Fairfield. A fine family home with character. 3 bedrooms or 2 bedrooms and den. Large LR has fireplace and oak floors. DR is 12x15 with fireplace, oak floors and beautiful built-in cabinets. Close to schools, shopping and transportation. Asking $34,500.
JEAN LAMBERT, 656-3426, 386-2911
PHYLLIS LOCKER 477-8164, 386-2911

SIDNEY'S THE PLACE

4 bedrooms, plus rec. room. Newly redecorated, nice sundeck, some wall to wall carpeting, nice garden area with bearing fruit trees.
JOE BLODGETT 656-5653, 386-2911

SSC SWINERTON, STEWART CLARK LTD.
1318 Blanshard 385-2481

SOUTH OAK BAY

Above average, immaculate 2 Bdrm., full basement home. Separate DR, modern kitchen. Attractive LR with fireplace, W/W. Secluded fully fenced garden with patio. Separate garage. Just listed at $39,500. Please call Mr. Custance or any of our representatives. 385-2481.

Since 1904 Ker AND Stephenson LIMITED 385-3411

DUPLEX One Owner Home

THIS IS YOUR OPPORTUNITY to combine a most well-kept lovely home with an income, a home that you can be very proud of. ITS LARGE, BRIGHT LIVING ROOMS, with open fireplaces, and with one bedroom on each side, leads to a VERY PRIVATE AREA THAT IS beautifully landscaped, close to all amenities, with a bus st

253 COUNTRY HOMES AND PROPERTIES

Guaranteed Sale
Before you list find out how this can work for you. 382-9191.
Canada Permanent

SIDNEY REALTY LTD.
Serving the Saanich Peninsula
656-3928
Real Estate—Insurance

SOOKE
Large lot, $7,900. Phone 642-5655.

256 WATERFRONT PROPERTIES

OPEN HOUSE
FRIDAY AND SATURDAY
SEPT. 21 - 22
1:30 - 5 P.M.
1187 GOLDSTREAM

On a SECLUDED SITE with a SMALL LOT and a BIG WHARF, a meticulously crafted home having a bedroom, den with fireplace, living-dining rooms and kitchen up. Lower level has billiard room, spare bedroom and second bathroom. Not too far from schools and shops. October possession! Only $42,900 with financing or trades available. For prior viewing, call Charman Pacific Realty Ltd.
ALF PORCHER
385-9765 384-5823

OPEN HOUSE
Sat. 1:30-5:00 P.M.
8012 Turgoose Tce.
(off Mt. Newton X-Rd.)

Spacious modern home, Di Castri design, located on a point of land with over 200 ft. waterfrontage. Three BRs, 2½ bathrms., den, billiard room, hobby room. Here is a home that is different yet most attractive and built to exceptionally high standards. Many extras. Available now as an estate sale. Offers considered to price of $108,000. ML No. 5185. Preview by appointment.
WILFRED DAVIS
479-1667 658-5276
J. H. Whittome and Co. Ltd.
Royal Oak Branch

LIVE BESIDE THE SEASIDE!

Have you dreamed of building that very special home in park-like seafront seclusion? ... have the property for you! One and one-third acres of picturesque beauty on popular Ten Mile Point. Not a property like it available anywhere. Trees and shrubs abound, rock outcroppings add interest and the views across the straits are yours forever. Priced at $70,000. It would be my pleasure to give you further details. Please call MRS. GAIL HALE at 598-3321 or 592-6867.
JACK MEARS
OAK BAY REALTY LTD.
2194 OAK BAY AVENUE

BROWN BROS. on LANSHARD
385-8771 (ANYTIME)

Waterfront Triplex
Beautiful revenue property overlooking Gonzales Bay. Own secluded cove — all suites have sea view. Terrific opportunity for owner to occupy with revenue income. Price $65,000 — act quickly! Telephone JACK NIXON or ALAN U. POTTER, 385-8771 (anytime).

BEAUTIFUL MILL BAY WATERFRONT and seaview, 2.9 acres, extra long road frontage on a good road. Well treed. A wonderful building and holding property. The Royal Trust Co.
BUD ZUCK
384-8001 382-0349

2 ACRES, APPROX. 170 FT. frontage on Anderson's Cove. Sheltered deep anchorage, new 2 B.R., no basement /home. Potential as resort if required. Many extra benefits. Asking $55,000 and a good buy at that price. Quickly call IRENE DALZIEL 388-6231 or Island Pacific Realty 477-6380.

WELCH ROAD (OFF MARTINdale) — Views of Mt. Baker and San Juan Islands. Large lot, perc. tested. Asking $30,000, not many like this left. Call BERNIE LEDUC 386-3975. Island Pacific Realty. 388-6231.

Guaranteed Sale
Before you list find out how this can work for you. 382-9191.
Canada Permanent

DENMAN ISLAND. SEAVIEW lot, secluded 2-3 acre, nicely wooded on watermain and power. $11,000 with reasonable terms. 382-7522, 592-0217.

45 ACRES OCEAN FRONTAGE near Tofino. Offer cash or trade. 112-245-4269. Box 761 Ladysmith.

258 CONDOMINIUMS AND TOWNHOUSES

$30 A MONTH PAYS FOR ALL

Maintenance, hydro, cablevision and telephone costs. Come see this large, bright bachelor suite in brand new condominium building just a few steps from the ocean. Close to all amenities with on the premises swirl pool and sauna. Self-defrosting fridge, automatic stove, wall-to-wall carpeting and drapes included. It's an unbelievable buy at $15,900. To view call LEN TAYLOR, 382-9485, or GERRY DEWHURST, 477-6040, or 592-2407 anytime.

OPEN TO VIEW
FRI. AND SAT. 2-4

Outstanding one-bedroom condominium suite in Victoria's most prestige building, 1440 Beach Drive. Be sure to come and see this lovely home complete with one-and-a-half bathrooms, four-appliance kitchen, utility room and your own personal choice of counter tops, ceramic tiles and carpet. Call GERRY DEWHURST, 592-2407 or 477-6040.

WHYTE & GOWER
OAK BAY
PROPERTIES LTD.
2227 Oak Bay Ave.

BROWN BROS. on LANSHARD
385-8771 (ANYTIME)

SOUTH FAIRFIELD
1 BEDROOM UNIT
$22,950

Truly delightful location. Splendid seaviews, luxury wall-to-wall carpet, stove, fridge, dishwasher and garburetor. Undercover parking. Well-equipped building with huge sundeck, lounge, card-room, swirl pool. Close to stores and bus. BILL FELTON, 385-8771 (anytime).

BEACON HILL PARK

Let me show you this delightful condominium suite. Featuring seaviews from all main rooms. Two bedrooms (master ensuite). Lovely living room with floor-to-ceiling stone fireplace, compact kitchen containing modern colored appliances. Wall-to-wall throughout. This suite is immaculate and deluxe, in every way a pleasure to show. Asking price — $36,900. MLS 5514. Please call EDNA RAYMOND at 598-3321 or 477-8932.
JACK MEARS
OAK BAY REALTY LTD.
2194 OAK BAY AVENUE

258 CONDOMINIUMS AND TOWNHOUSES

The Royal Alexandra

Announcing the beginning of the end

The last self-owned apartments on Beach Drive in Oak Bay

Frankly, when we started we never expected to be able to build such an exceptional apartment featuring such spacious and luxuriously appointed rooms throughout, still provide a planned recreation complex that has its own sauna room, exercise pavillion, therapeutic pool, hobby room, freezer room and underground electronically secured parking.

Naturally, the location and setting here on Beach Drive can never be replaced. This is your year 'round view.

Close by the world-famous Oak Bay Marina and Restaurant, a constant parade of graceful yachts and cruisers, lovely Windsor Park rose gardens and just about anything else you would want at the Oak Bay Village.

As we say ... each apartment is larger and more luxuriously appointed than you would expect at these prices.

If you've ever wanted a place on Oak Bay now is the time to get it before they're all gone.

1-BEDROOM APARTMENTS FROM $29,900

2-BEDROOM APARTMENTS FROM $36,500

ADDRESS:
1450 Beach Drive
Phone 592-2631

OPEN HOURS
Noon to 8 p.m.
Every Day

GUARANTEED TRADE PLAN
If we don't sell your home in 60 days we'll buy it.

Marketing by REMCI
A Division of the
H. A. ROBERTS GROUP LTD.

BICKERTON COURT

ONE BEDROOM LUXURY SUITE ON A HIGHER FLOOR. BEAUTIFUL PANORAMIC VIEW, NEW CARPETS, DRAPES, STOVE AND FRIDGE. SUITABLE FOR RETIREES OR SEMI'S. COME LIVE IN THE MOST BEAUTIFUL AND CENTRALLY LOCATED BUILDING IN VICTORIA. AMENITIES INCLUDE 60 FT. INDOOR HEATED SWIMMING POOL, RECREATION ROOM, PENTHOUSE LOUNGE, OUTDOOR LOUNGING COURTYARD, OPPOSITE BEACON HILL PARK.
CALL 386-2437 FOR APPOINTMENT TO VIEW — JOHN JAMES
Pacific Strata Services Ltd.

SIDNEY — TOWNHOUSE
Near new immaculate 3 BDRM home on 2 levels in quiet location. Nice size Living and Dining rm., 1½ baths, new frost-free frig., cleanamatic range and custom drapes included in the realistic price of $22,900. For viewing call HERB McDANNOLD, 658-8844 or CANADA PERMANENT TRUST COMPANY, 382-9191 (MLS 5504)

$14,900 FOR 950 SQ. FT. 2 BEDrooms apt. condominium. Your own laundry room, storage room and appliances. Corner suite. Can be purchased with low down payment, phone 386-0070.

263 GARAGES FOR SALE, RENT OR WANTED

GARAGE OR PARKING SPACE required. Windsor-Newport area. 598-4657.

WANTED: GARAGE TO RENT. Phone 384-6444.

265 HOUSES WANTED TO BUY

VIC WEST OR JAMES BAY PREFERRED
older sound home for renovation. Would like some 60 or 70 yr. old charm. Any price. BEN GREIG 388-6231 or Island Pacific Realty 598-3105.

RETIRED PRAIRIE COUPLE
Urgently require cosy 2 bedroom cottage type home up to $30,000 all cash. IRENE DALZIEL 477-6380 Island Pacific Realty 388-6231.

MATURE COUPLE WILL PAY cash or cash to mortgage for two-bedroom home in good condition. Area preferred is near Simpsons-Sears, but any good district will be considered. Call ENA NEMETH, 477-4641, National Trust Hillside, 386-2961.

Needed Immediately
House in Colwood Estates for serious client. $20,000 cash down payment.
388-4271 THE ZIEGLERS 592-1768
J. H. Whittome and Co. Ltd.

PRIVATE
2 or 3 bedroom house, preferably high location with large garden. Age not important but must be in good condition and reasonably priced. No agents please. Phone 384-3260.

CENTRAL SAAN.
2-3 bedroom home with basement, up to $36,000. Call 388-6231 or 479-6609. LARRY QUAGLIOTTI. Island Pacific Realty.

Guaranteed Sale
Before you list find out how this can work for you. 382-9191.
Canada Permanent

CASH CLIENTS
will pay all cash or cash to mortgage for your 2 or 3 bedroom home with basement if possible. Ca Victor Wong, 385-2458 or 479-6569, Byron Price and Assoc. Ltd.

DONNA PRETULA
Properties wanted. Trades accepted. For market evaluation, complete and effective service call anytime, 385-8784-385-6389.
DOUGLAS REALTY

TRANSFERRED
To Victoria. Needs 3-bedroom home up to $45,000. Please call OLE KNUDSEN, 479-5784 or 388-6231. Island Pacific Realty.

URGENTLY REQUIRED
Home on or near waterfront, Saanich peninsula preferred. Up to $65,000. ANNA CHANDLER 384-6939 or 385-8784.
Douglas Realty Ltd.

NEEDED NOW
Shawnigan-Mill Bay area, ¾ acres or more with 2-bedroom house up to $30,000. FREDDY STARKE, 388-6231 or 479-3866. Island Pacific Realty.

WE WILL BUY YOUR HOUSE for cash, if it is suitable for rental purposes. Please contact the Sales Supervisor, Homefinders, Wall and Redekop Realty Ltd., 386-2911.

265 HOUSES WANTED TO BUY

IS YOUR HOME FOR SALE?
JOYCE MILLER NEEDS HELP

Just returned from holidays and anxious to start driving on the "right" side of the ROAD AGAIN." Sister, husband, children and dogs still living with me, must be located quickly. Require 3-bedroom home with large yard, preferably Reynolds school area. $30,000 price bracket ... about half down.
Son also still living with me needs small house or new property any condition any district, any price anything considered.
Also need homes to sell as I'm now out of listings for the first time in my ten years in the real estate business. Please call anytime for an evaluation.
JOYCE MILLER, 384-8001,
The Royal Trust Company.

1 WANTED IN ESQUIMALT OR the Gorge area — nice two bedroom bungalow. The absence of a basement is not objectionable. Around $29,000. Cash available.

2 Fourplex close to town — reasonably quiet area. Need not be fully self contained.

3 Required before end of October — three bedroom bungalow — with bright up-to-date kitchen. Approximately 1100-1200 square feet. Swimming pool or room for same.
Call Simon Flett anytime
385-2471
Johnston and Co. Ltd.

WANTED
1. 3-BR bsmt. home with small acreage in the Blenkinsop-Braefoot area. $40-45,000.

2. 3-BR (no bsmt.) home with workshop on a large lot in the Royal Oak — Wilkinson, or Gorge area. $30-35,000.

Sincere clients can't sell until they find a suitable replacement. Are you in the same predicament??? Can I help you? Can you help me?
479-1667 CATHY ATKINS 479-5427
J. H. Whittome and Co. Ltd.
Royal Oak Branch

HELP!
Ontario family requires 4-bedroom home on 1-2 acres out of town to $37,000. Cash.
ALSO
Nanaimo couple requires 2 or 3-bedroom home in good area. Will pay $25-35,000 cash or terms. Call me now if you can help.
Bruce Pollok 385-2651
J. D. BOSDET LTD. 386-3128

GUARANTEED SALES
Investor requires 3 or 4 homes for rental. Not more than $25,000 each, condition not important, must have nice lots. Has to buy this year. Quickly call IRENE DALZIEL 477-6380 or Island Pacific Realty 388-6231.

BASEMENT SUITE
WANTED— 2-bedroom home with basement suite.
WANTED—2-3 bedroom home with good size lot and trees. With or without basement.
WANTED—2-bedroom home with room for third in the basement.
CLIFF SALMOND
385-7721 477-3626
GARDNER REALTY LTD.

COUPLE FROM VANCOUVER
Need 2-bedroom home in nice area —preferably with finished room in basement. Price up to $35,000.
Mrs. MARILYN SECORD
385-7521 592-2134
Boorman Investment Co. Ltd.

CASH BUYER
In Town Now. Requires a 2 or 3-bedroom home. Basement preferred unless good storage area. Up to $32,000. Please call Mr. Simons, 385-8784.
Douglas Realty Ltd.

URGENT—REQUIRED
3-BDRM. home with BSMT., Langford-Colwood. Cash buyer. KEN WRIGHT — 598-2183 CANADA PERMANENT 382-9191.

WANTED 2 BEDROOM BUNGAlow with or without basement. Will pay cash up to $28,000. Esquimalt or Gorge area. No agents please. 383-0872.

NEEDED NOW. CASH TO MORTgage, 2 or 3-bedroom home up to $28,000. FREDDY STARKE 388-6231 or 479-3866. Island Pacific Realty.

PRIVATE — URGENT
Wanted: older type house that needs work. By end of September. 652-1780.

ALL CASH
For your home, please contact HAZEL CAMPBELL 382-8956 or Island Pacific Realty. 388-6231.

WANTED PRIVATE
Older home, will pay cash. 479-2209.

RETIREMENT HOME WANTED, under $26,000. Phone 592-4397.

268 LISTINGS WANTED

0000
00000000000000
0000000000000000000
0000 0000
000 HENRY 000
00 00
00 BITTERMAN 00
00 00
00 LTD. 00
0 0
0 2700 Government 386-2971 0

SAVE ... $$$ ... HUNDREDS
Our Commission Only 4% 4% 4%

4 PER CENT

4% 4% 4% 4% 4% 4% 4% 4% 4%

THINKING OF SELLING? Trust "Canada Trust." Call our Real Estate Sales Manager now for personal attention.
PETER MASON, 382-8111
Canada Trust Co.
REALTOR
650 View St. 382-8111

URGENTLY REQUIRED ESQUIMALT AREA
Family moving from Ontario requires 3-bedroom full basement home in Esquimalt. Price up to $45,000. Possession dates can be arranged. Call B. JOHNSON or W. Michaels at 598-3344.
JACK MEARS' OAK BAY REALTY LTD.
3618 SHELBOURNE

List and Sell
WITH
Johnston & Co. Ltd.
Enjoy
PREFERRED PERSONAL SERVICE
Call
385-2471—24 HR. SERVICE
1306 Broad Street, Victoria, B.C.
Realtors, Appraisers—Since 1903

DEAR HOMEOWNER
I am a professional Realtor — years in the business — I excel in market appraisals and financing. I CAN SELL! and I have this ghastly fear of being unemployed — so please put me to work! Call F. COLOMBIN, 385-5741 or res. 385-3033. OLYMPIC REALTY LTD.

Guaranteed Sale
Before you list find out how this can work for you. 382-9191.
Canada Permanent

I NEED LISTINGS IN THE worst way. Many ready buyers are anxious to purchase homes. Please call me if you are thinking of selling your home. Margaret Bridger at 386-8321 or 592-4778.
Homefinders, Wall and Redekop

ROBERTS INVESTMENTS LTD.
702-1175 Douglas St. 386-6691
Real Estate Mortgages Appraisals.

270 EXCHANGE REAL ESTATE

RETIRING?
Trade your big, old house for our delightful waterfront cottage. Valued $42,900. Charman Pacific Realty Ltd., 384-5823, 385-9765.
ALF PORCHER

GUARANTEED SALE
Before you list find out how this can work for you. CANADA PERMANENT TRUST. 382-9191.

271 LOTS FOR SALE

BEAUTIFUL ARDMORE
Lovely level lot on dead-end St. Over a acre of tall trees, already freed and topped by tree expert. Building site and driveway already prepared. Well already located and dug. Approx. 800 gal. per day. Excellent buy.
BARRY BOWES
388-6424 (Res.) 383-1540
BAYSHORE REALTY LTD.,
512 FORT STREET.

PLANNING TO BUILD?
Good sized lot — 65x120 — in area of nice homes. Sewers expected this fall! Asking $12,900. To view call:
ELEANOR RUSSELL or
MARKIE MUNN of
JACK MEARS
OAK BAY REALTY LTD.
386-2291 anytime

43,560 SQ. FT.
Choice Property
Zoned for Apartments
Overlooking Gorge Water
800 Block Selkirk Ave.
$5 per sq. ft.
By Owners. Ph. 383-0850

19,500 SQ. FT.
Apt. or commercial potential. 150 ft. frontage, 130 ft. deep flat lot. Apt. at rear and across the street. Favorable indications to rezoning. Good 2-bedroom full basement home on lot. Excellent central location. Asking $75,000.
CLIFF SALMOND
385-7721 477-3626
GARDNER REALTY LTD.

$7,900
66x200 level, serviced lot ½ block from sea. Close to Saseenos School, Sooke. Firm price. MLS 5272. Please call LYNETTE DELAHUNT at 598-3321 or 642-5115.
JACK MEARS
OAK BAY REALTY LTD.
2194 OAK BAY AVENUE

BUILDERS
Excellent Saanich Bldg. lot, approx. 65x220, good views, good area, fully serviced on sewer. Will sell to builder for $13,600 providing house to be built is listed back for resale. Financing arranged if needed. Call JEFF CHALK, 386-3231, Block Bros. Realty, or Res. 477-8274.

MILL BAY AREA
Off Hutchinson Road
Secluded wooded and cleared lots in paved, well planned sub-division.
$7,500, terms available
477-1419 479-6244

NORTH SAANICH
½-acre lovely treed property with sea glimpses in area of quality homes. Priced below market value. Purchaser responsible for building permit and septic tank field. $12,500 firm.
MILDRED STAPELLS
M. P. TELLIER SECURITIES LTD.
386-7551 477-4860

2 ACRES
$14,900
Located in an area just beginning to be developed in Sooke, this ideal holding or building site. For further information call:
GARY WHITELEY
478-4264 478-5561
BLOCK BROS. REALTY LTD.

TWO LOTS
One of over 12,000 sq. ft. good potential for duplex development. Fronting on main paved road. One of 7,500 sq. ft. in good residential area. Both close-in locations. For further information please call
MICHAEL McKENNA
386-2111 592-3611
MONTREAL TRUST

NEW LISTING
2 only excellent duplex lots — 83x120 each. Located in Sidney. Priced to sell at only $14,950 each. Call
JOE BLODGETT or JACK GREENWOOD
386-2911
Homefinders, Wall and Redekop

LOTS-LOTS-LOTS
Builder or developer wanted for 4 80'x134' sewered lots on Seven Oaks Road (off Rainbow) near Rainbow Playgrounds. Priced from $10,200 up. Signs on properties. GERRIT KLOOTWYK, Block Bros. Realty, 386-3231 or 479-3313.

OAK BAY LOT
Small new subdivision—6 lots—choice location. Only 2 left. Price $21,500. Act quickly. FRED BERGMAN, 386-2955 or res. 598-4418. Mayfair Realty.

ROTHSTONE DEVELOPMENTS
Beautiful treed residential serviced lots, overlooking Shawnigan Lake, in attractive new subdivision. Starting at $5,500. Follow our sign on Wallbank Road or phone owners, 743-5251 or 743-5265.

BUILDERS
Lot for sale in area of good resale. On sewer. Try your offer on $10,500. Terry Watling 477-1841 or 652-1644. Drive-bys OK next to 1638 Redfern St. Lot size 40x113.
BLOCK BROS.-REALTY LTD.

SOOKE VILLAGE
Unobstructed seaview lot 90'x100', water, hydro, cablevision. Quiet no through road, excellent area. Walking distance to shopping and schools. $14,500. 642-3882.

INVESTMENT PROPERTY
3 lots, 50x138, Hastings and Holland Avenue Area. $5,000 each. GLENN NICHOLLS 388-6231. Island Pacific Realty.

SEA VIEW, OVERLOOKING Metchosin Golf Course, this 1/3 acre offers a ready building site. $15,000. 478-1916.

LOT, SOOKE, OTTER POINT Road, approximately 2½ acres, $15,000 or nearest offer. 477-5477.

273 PROPERTY FOR SALE

PROFESSIONAL BUILDING? RETAIL OUTLET? DRIVE-IN REST.?
Lots of parking available. ¾ acre fully commercial zoned property. 140 ft. frontage with an extremely high traffic count. Asking price $126,900. Offers welcome. MLS 5197, 5198.
WILF COTTON
388-6424 (Res.) 479-3876
BAYSHORE REALTY LTD.
512 Fort St.

APARTMENT POTENTIAL
Choice corner location, adjacent to Simpsons-Sears, presently zoned residential, level land, good access, ideal site for apartment or condominium development. For details please call
386-2111 LEON JICKLING 384-8669
MONTREAL TRUST CO.

MILL BAY
WATERFRONT ACREAGE
LOTS, FARMS
Call "land specialists." 743-5525
Malahat Realty Ltd.
Mill Bay, B.C.

APARTMENT ZONING, 90X170, 1122 Balmoral. $3.50 per square foot. 477-5033.

274 PROPERTY WANTED

WE ARE INTERESTED IN YOUR residential property, by the lot or acreage. Any area consided. Blake, 383-4372 or 382-9212. Huck Const. Ltd.

PRIVATE, WANTED 2-5 ACRES, Royal Oak area. With or without house. Meadowland preferred. Ph 382-5686. No agents.

VICKERY AND SONS LTD.
Lots or acreage in any area.
592-6149 592-6622

274 PROPERTY WANTED

CASH CLIENT
Will buy 1 to 10 acres with or without buildings, cash or cash to mortgage, close to Victoria. Charman Pacific Realty Ltd.
ALF PORCHER
385-9765 384-5823 (res.)

CASH PAID NOW — FOR SUITable small homes — Usable land, Commercial — Industrial or building lots on Vancouver Island or Lower mainland. Contact K. Jensen at Jensen and Lund Realty, 388-6407 or 592-9079.

RESIDENTIAL LOTS NEEDED now for our builders. Single lots or subdivisions or immediately subdividable acreage. Contact R. Rawnsley, Block Bros. Land Development 386-3231.

CASH
For property in the Greater Victoria area including Colwood and Metchosin. 386-6191 anytime.
KASAPI CONSTRUCTION

WANTED
Lot or small acreage in Sooke. MRS. McKEAGE, 479-5868 or Island Pacific Realty 388-6231.

LOTS OR ACREAGE REQUIRED anywhere south of Duncan. Terms or cash available. FREDDY STARKE, 388-6231 or 479-3866. Island Pacific Realty.

WANTED—SEWERED LOT IN any area. Please call 386-9464.

280 ACREAGE FOR SALE AND WANTED

MULTI-MILLION DOLLAR VIEW
With 3.6 acres for only $25,900. Easy access to building site, power in, a beautiful subdivision with 2-acre minimum. 25 minutes to town. Close to Marinas, school and the best fishing. The Royal Trust Co.
BUD ZUCK
384-8001 382-0349

TEN ACRES
TRIANGLE MTN.
ZONED R-1
Are you willing to take a chance? This piece of property, offering some views of the Olympic Mtns. and Juan de Fuca Strait, is located in a much sought-after area of fine homes. However, it won't be ready for development for 1-2 years. Priced to sell now at $95,000. Try your offer. For further information, call
Gary Whiteley 478-4264 478-5561
BLOCK BROS. REALTY LTD.

ROYAL OAK
Do you want seclusion, lots of trees and close to town, good soil and partially cleared?? Do you feel this 3.24 acres is worth $45,000? A few years from now, when you are settled on your secluded acreage, it will be worth much more. Call us and we'll direct you to the area for a look, then you can make up your own mind.
386-3128 ED KRAFT 382-0660
J. D. Bosdet Ltd.

ACREAGE
84 acres — sea view property — $168,000.
10 acres — wooded, close to a provincial park, lake and ocean — $26,500.
2.19 acres — with house — 3-mile circle, waterfront and Trans-Canada — $85,000.
BEN PARENT of
NEWSTEAD REALTY
382-8117 or 598-3641

11.1 ACRES
$29,500
Beautifully treed, rolling landscape in Shawnigan near Mill Bay. Property adjoins year round stream on one side — 1,475 ft. road frontage on the other.
Gary Whiteley 478-4264 478-5561
BLOCK BROS. REALTY LTD.

IDEAL AREA OF
4.88 ACRES
IN SAANICH
Suitable for mini farm or good holding property. Flat cleared land with water line running by property. Priced at $75,000 with terms. MLS
386-2111 WELLS HOOKER 592-7515
MONTREAL TRUST

11 ACRES
CENTRAL SAANICH
Beautiful view property with a 35x96 commercial Bldg. on it — could make a magnificent home —in the 8-mile circle. $95,000.
388-4271 THE ZIEGLERS 592-1768
J. H. Whittome and Co. Ltd.

CASH
KASAPI CONSTRUCTION
For property in the Greater Victoria area, including Colwood and Metchosin, 386-6191 anytime.

½ ACRE WELL TREED LOT IN Cobble Hill area, with a 2-bedroom mobile home. All services, blacktop drive. Terms can be arranged on full price $15,000. 743-5067.

ACREAGE FOR SALE?
Large or small, with or without home, building lots, etc. Call GEORGE CHAN, the specialist in Land. 386-2955. Mayfair Realty.

ACREAGE WANTED
Central or North Saanich area. All sizes considered but would prefer 5 to 10 acres. Private buyer. 384-0912 or 385-7373.

WANTED IMMEDIATELY, 2-acre lot in Central Saanich or anywhere near Pat Bay Highway. 477-8150.

DUNCAN, 14 ACRES, CREEK, 3 bedrooms, barn, market garden. $75,000. H. W. Dickie Limited, 746-5171.

10 ACRES BLACK CREEK, Courtenay, $10,900. 388-6101, anytime.

EAGLE REALTY LTD., 248-6191
BOX 1061, PARKSVILLE, B.C.
UPPER ISLAND SPECIALISTS

285 UP-ISLAND PROPERTIES

COWICHAN VALLEY HOBBY FARM
11 acres, level fields, all fenced, irrigation pond, good barn, large chicken house, fir trees, fruit trees and berries. A lovely two-storey house recently extensively renovated and with full basement garage plus double carport. Really ideal for enjoying life in Cowichan country and raising your own children, horses, beef... Price $55,000. Further information from PETER DUKE at 748-8330.
Nanaimo Realty (Duncan) Ltd.
Duncan Financial Centre
Duncan, B.C. 746-6177

HOW ABOUT QUALITY
If you are looking for the best of everything, here is the house for you. 2,200 square feet of luxury built by an old world craftsman. Located in Maple Bay on ½ acre. Nothing comparable in Victoria at $52,100. For more details call collect, BEV COOPER 748-1020 or Block Bros. Realty Ltd., Duncan, 746-4175.

BARGAIN!!
$23,500.
Located in Chemainus, 3 bedrooms, attractive kitchen, with cupboards galore! Spacious living room, cute bathroom. A tremendous lot with many fruit trees and separate garage, this won't last long, because it's just immaculate and has high basement. Call today, Gordon B. MacDonald at 386-8321.
Homefinders, Wall and Redekop

Pearson REALTY LTD
BOX 399, PARKSVILLE, B.C.
284-3216

QUIET PICTURESQUE 1¾ PLUS acres west of Duncan. Fenced and cross fenced, large dugout for irrigation, older nicely renovated large farm home, solid barn for stock and hay storage, chicken house and garage. Asking $55,000. Phone owner evenings, 748-8241.

QUALICUM
Lovely treed lots from $4,500 to $5,950. Finest of retirement areas with 2 golf courses and Beach close by. Call Herb Hodgson, 384-7128 Res. 382-3835. Douglas Hawkes Realty Ltd.

9 ACRES — MILL BAY, POTENtial mobile site or trailer park. Large home, creek, highway frontage $45,000. Wayne Griffith — H. W. Dickie Limited, 746-5171.

WAREHOUSE 40x60, HIGHWAY home, $77,000. Wayne Griffith, H. W. Dickie Limited, 746-5171.

285 UP-ISLAND PROPERTIES

THE RIGHT COMBINATION
10 ACRES PLUS NEW HOME
Here is a great opportunity to acquire a fine combination of over 10 acres of land with a near new home, offering seclusion and quiet living in the country. Located just 4 miles from Shawnigan Lake. The property includes a year-old post and beam cedar siding home of 3 bedrooms, back kitchen, living and dining room with huge old brick fireplace. Also barn and storage shed. If you have been thinking of buying property with an eye for the future, then look no further. For information and to view this property please call
MICHAEL McKENNA
MONTREAL TRUST CO.
592-3611 386-2111

Vancouver Island
Buy Land Now!!
$49 Down—$49 Monthly
Recreation—Retirement—Investment
Price $4,950
Country property overlooking farm fields of Vancouver Island. Ideal for cottage, mobile home or just leave in natural state for pure enjoyment and investment. "Bank in Land". Just $49 monthly will build security. Location 15 minutes from Nanaimo. For brochures and information—phone or write Peter Kloostervoer — Personally, Box 518, Nanaimo, B.C. Telephone: Days 754-2311, Toll Free 684-6932 (Leave message C-O Nanaimo Realty Co. Ltd.) Eves. 758-7771.

A UNIQUE HOME
IN CHEMAINUS
This is a beautiful home done with love and imagination. Very large rooms and reflecting charm in every one. Very bright and handy kitchen (dishwasher), master BR is 15x17½ with a 4-pce. bath ensite. This house has extras all the way through—YES—it is on sewer, large lot with beautiful landscaping taking every advantage of the natural setting. Why not call me for further information. This is a good value at $63,500. MLS.
E. W. PROKOSCH
477-2194 (Res.) 386-2111 (Bus.)
MONTREAL TRUST

ZORKIN Ltd.
Box 99, Nanaimo
753-3461
COLUMBIA BEACH
Waterfront and View Lots
Parksville - Qualicum

RECREATIONAL LOTS
SAVARY ISLAND
$2,300
2 well treed building lots, 50x300, located within walking distance of some of the most beautiful white sandy beaches on the west coast. Buy now and have your cabin ready for next summer, or hold as an investment. Can be purchased in conjunction or separately. For further information call
Gary Whiteley 478-4264 478-5561
BLOCK BROS. REALTY LTD.

½-ACRE TREED BUILDING LOT. Paved subdivision. Cedar District. $5,500. 598-5289.

$19,900. OLDER 3 BEDROOM home with 2 lots in Cobble Hill. Additional lots $200 down payments. 743-2295.

½ ACRE OCEAN VIEW LOTS. 246-9334 or Box 82 Cortion.

290 FARMS FOR SALE and WANTED

A RARE COMMODITY
To obtain security of capital, pride of ownership, and future gain, purchase 10 acres of wooded splendour on Prospect Lake Road 7 miles from Victoria. It is safer than gold. Price $60,000. Block Bros. 386-3231, JACK THOMAS 385-2119 or ROB FUKUSHIMA 383-6768.

293 GULF ISLAND PROPERTIES

FOR SALE — BEDDIS POINT view lot; one acre — $13,000.

Wanted — GOOD LOT SUMMER cottage or rough dwelling by lake or ocean. 3-bedroom home near school. Prompt inspection. Write or call collect — RALPH NEWTON-WHITE at 598-3321. Jack Mears' Oak Bay Realty Ltd., 2194 Oak Bay Avenue, Victoria.

RECREATIONAL LOT
Magic Lake Estates—water view, services available. Act swiftly—Asking $8,000. For quick sale call RUSS MCDOWELL, Block Bros. Realty Ltd. 386-3231.

VIEW LOT WITH DRILLED well, walking distance of Otter Bay Ferry wharf, price $11,750. 656-4074.

SELL IT FAST
Through
CLASSIFIED

294 MAINLAND AND OUT OF PROVINCE PROPERTIES

RITHET'S
for
Real Estate
Insurance
Appraisals

BY OWNER
1400 ft. Kootenay Lake Waterfront
Immediate possession and surrounded by a sound economy. 36.2 acres in two parcels. Planned for mobile home retirement, trailer camp, dry shed boat storage, developed boat basin, or subdivide. New 1515 sq. ft. quality home with drapes and quality carpets. Productive garden and fruit. New 8x20 float. 17' cabin boat and boathouse. Offered now $117,500, terms. No payments or interest for one year. Full particulars Edw. C. Clark 598-3285 or 382-4251.

HOW TO WRITE
A GOOD
CLASSIFIED ACTION AD

1—IT'S BEST to start your ad with the name of the article or service you have to offer. If you have an apartment, room, etc., for rent, or property for sale; start your ad with the location.

2—BE CLEAR. Readers respond more quickly and favorably when given complete, definite information. Always include the price in your advertisement. Don't allow the reader to speculate.

3—MAKE IT EASY for the reader-prospect to reach you. Always give your telephone number or your name and address. If you do not have regular hours, state a preferred time for the prospect to get in touch with you.

4—PLAY SAFE. You get the greatest reader attention by using consecutive insertions. A six-day order is best and costs less, and you can, of course, stop your ad as soon as you get the results you want. You pay only for the days your ad appeared. Lower yearly rates are available to those who wish to keep their services or products before the public.

5—PLACE YOURSELF in the reader's position and ask yourself what you want to know about your offer. The answer you give will make a good Want Ad.

6—GIVE YOUR PROSPECT every inducement you can with good copy. Classified action ad readers have the money and are already interested in buying the merchandise or service you have to offer; the details and information you give are the most important.

7—WANT ADS THAT FAIL TO bring the desired results do so usually, not through a lack of readership, but because they are poorly worded or contain inadequate information.

8—TO PLACE YOUR AD, call 386-2121, your direct line number to fast Want Ad action. A courteous, efficient advisor will be glad to help you word and place your order. And remember, Classified Action Ads afford you the most complete coverage. Telephones are open 8:00 a.m. to 8:00 p.m. for you daily, Monday through Saturday call:
386-2121

CROSSWORD by Eugene Sheffer

HORIZONTAL
1. Identical
5. Roofing slate
8. Pleads
12. Furnace
13. Personality
14. Swedish name
15. Italian coins
16. In what manner
17. Baseball team
18. City on Black Sea
20. Snared
22. Price
24. Pronoun
25. Italian resort
28. Hanging about
33. Goddess of retribution
34. Before
35. Female deer
36. Has its parts
39. Pierce
40. In
41. Heavenly body
43. Lounge
47. Reflections
51. Lobby
52. Loiter
54. Pedestal part
55. Otherwise
56. Anger
57. Arabian ruler
58. Lumber
59. Copper money
60. Bristle

VERTICAL
1. Fly alone
2. Eager
3. Bare
4. Rumanian composer
5. Restates old arguments
6. Past
7. Lady's garment
8. Badinage
9. Theater sign
10. Biological factor
11. Snow runner
19. Therefore
21. Female sheep
23. Wrongful acts
25. Resin
26. Japanese name
27. Cavern
29. Traces
30. International language
31. Conjunction
32. "Turn to the right"
37. Floated
38. Pronoun
39. Classes
42. Exist
43. Masticate
44. Nimbus
45. In addition to
46. Charles Lamb
48. Sport
49. Redact
50. Wading bird
53. Exist

Answer to yesterday's puzzle.

F	O	A	L		P	U	G		B	A	L	L
I	N	S	U	L	A	T	E		E	D	I	E
R	E	S	T	O	R	E	S		R	A	R	E
			H	U	T		T	H	A	M	E	S
T	A	P	E	D		Q	U	I	T			
I	C	E	R		B	U	R	N	E	R	S	
P	E	R		B	L	E	E	D		O	U	R
	S	T	O	R	I	E	S		C	U	R	E
			F	I	N	N		D	O	T	E	D
D	O	F	F	E	D		G	A	R			
E	R	I	E		E	L	L	I	P	S	E	S
A	L	A	R		R	E	A	S	S	U	R	E
N	E	T	S		S	A	D		E	I	R	E

Answer to Previous Puzzle

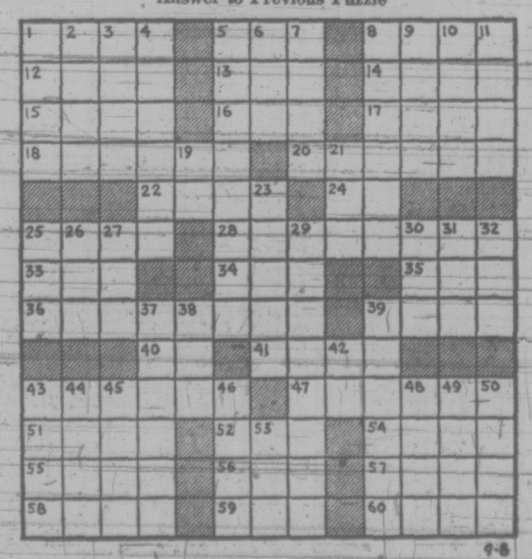

RACE ENTRIES
EXHIBITION PARK

SATURDAY ENTRIES

FIRST RACE — Claiming, $1,550 for three-year-olds and up, six and one-half furlongs:
Super Drive (Swatuk) 117
Nashville Baby (Munoz) 122
Great Guns Rose (Parsons) 119
Jungle Belle (Skinner) 103
Sister City (Wiseman) 119
Hail The Dodger (Phelan) 114
Solar Deb (Rawson) 115
Careless Cat (Inda) 117
Return To Dance (no rider) 116
Jim Keefe (no rider) 115
Also eligible:
Hypertwin (Costa) 108
Kit Somers (J. Arnold) 119
Chili Pepper (R. Arnold) 117
Hills of Snow (Gold) 115

SECOND RACE — Allowance, $1,720, for two-year-olds, six furlongs:
Alderanna (Sandoval) 112
Elles Boy (Olguin) 115
Matabhai (J. Arnold) 115
Running Shan (Inda) 115
Storm Princess (Swatuk) 112
Exceedingly Fair (LeBlanc) 112
Rockabar (Chabara) 115
Kelly S (Frazier) 115

THIRD RACE — Claiming, $3,200, for three-year-olds, six and one-half furlongs:
Squaw Hall (Leblanc) 114
Pirate Queen (Carter) 109
Scarlet Sky (Olguin) 114
Heers Hope (Broomfield) 117
Midnite Cavalier (

UAW EYES FORD

DETROIT (AP) — The United Auto Workers (UAW), expressing confidence that striking Chrysler membership will give overwhelming approval to new contract proposals, set their sights today on talks with Ford.

UAW vice-president Ken Bannon said Thursday he intends "to drive for a settlement at Ford just as soon as possible."

Ford officials have said privately they believe the company can "live with the Chrysler settlement."

The Chrysler pact included conditional voluntary overtime provisions and a company-supported dental plan.

Malcolm Denise, Ford vice-president for labor relations, said he hopes an agreement can be reached "without a strike deadline being set."

UAW officials have made no announcement of a deadline.

Ratification voting in all 69 Chrysler UAW locals is scheduled to be completed by Sunday, in time for word to get to 127,500 Chrysler workers in the United States and Canada to report for work Monday.

There was an 82-per-cent ratification in Windsor, Ont., Local 444, where 5,000 of the local's 10,000 members voted Thursday.

Only one other local, a white-collar unit representing 3,500 Detroit-area workers, voted Thursday. After the Windsor totals came in, the UAW clamped the lid on reports of local balloting.

Most of the locals are due to vote during the weekend, with three votes scheduled for today, the UAW said.

Man Jailed For Hides

ATLIN (CP) — Richard Franklin Halladay, 28, has been fined $350 and sentenced to 30 days in jail on four charges laid under the Wildlife Act after his remote notrhern British Columbia bush camp was staked out by conservation officers.

A spokesman for the fish and wildlife branch said it is the first time "in recent memory" that a jail sentence without optional fine has been imposed for an offence under the Wildlife Act.

Halladay was fined $250 for selling moose meat, $50 for guiding without a licence, $50 for hunting without a licence, and was jailed for being found in possession of two moose and a lynx hide.

He was arrested Sunday at his camp near Gladys Lake in the extreme northwest corner of B.C.

Provincial court judge P. J. Newall also ordered confiscation of Halladay's saddles, pack gear and rifle, and ruled that he be banned from hunting or guiding for two years.

Something To Stew About

KINGSTON, Ont. (CP) — A Kingston woman refused to get into a stew despite two visits to her backyard by city firemen and police.

Mrs. Enrico Faroli was cooking tomatoes in a large vat in the rear of her house when firemen and police arrived.

They told her they had received a complaint about smoke pollution. Firemen doused the fire under the vat.

Mrs. Faroli rekindled the fire about 10 minutes after they left. Both groups soon returned and again doused the fire.

Mr. Faroli arrived home and discussed the situation with police.

Finally, Mrs. Faroli was allowed to start the fire again without interference.

CIGARETTE SMOKERS RISE AGAIN

WASHINGTON (AP)— Cigarette smoking is on the rise again, reaching about 205 packages this year for each adult American 18 years and older, the agriculture department says.

That is up nearly three packs from 1972 and is the most cigarettes smoked per adult since the average was nearly 210 packs of 20 cigarettes each in 1968.

Based on total use of cigarettes in the U.S. estimated at 583 billion this year, the average per adult is only a statistical figure since it includes both smokers and nonsmokers. It also includes cigarettes smoked by those younger than 18.

Search Plane Now Missing

A Patricia Bay-based Tracker aircraft is missing after taking part in a search for a lost plane in north central B.C.

Air-Sea Rescue in Victoria said today four men — all from Nova Scotia — are aboard the Canadian Forces plane which was searching for a light plane missing on a flight Tuesday between Quesnel and Terrace.

Five Forces aircraft began a search this morning for the Tracker, believed downed somewhere between Terrace and Pat Bay.

The Tracker is part of the VS-880 Squadron.

The crew has been identified as Capt. L. Schaufele, 28, of Shearwater; Capt. T. Bade, 27, and Sgt. S. Pye, 30, both of neighboring Dartmouth; and Capt. J. Scammel, 30, of Lower Sackville.

The Tracker was last heard from at 1:10 p.m. in the Terace area when the pilot informed another search aircraft he was returning to Pat Bay.

A rescue official said the plane had enough fuel to last to 5:50 p.m.

The official said a check of all emergency airstrips along the coast had been made without locating the plane, so "we assume the plane is down."

A Voodoo jet from 409 Squadron, Comox, conducted a high level electronic search for two hours Thursday night in hopes of picking up a distress signal, but without result.

The search is being concentrated in the Port Hardy to Prince Rupert coastal zone, but may be impeded by poor weather, the rescue offficial said.

The official said each crew member of the downed plane carries a personnel locator beacon which transmits a distress signal over a high frequency military radio channel.

Meanwhile, the original search continues for Neil Carey, 46, of Vancouver.

Three military and five civilian aircraft have joined in that search which is being concentrated in the Quesnel and Vanderhoof areas.

FORD MARKUP $68 AVERAGE

OAKVILLE, Ont. (CP) — Ford Motor Co. of Canada Ltd. suggests price increases for 1974-model automobiles averaging $68 or 1.6 per cent.

President Roy Bennett said the increase only partly covers the additional cost of government-ordered equipment. He said it does not cover added labor, material or freight costs.

In addition, prices are adjusted to include items offered as options in 1973 but now made standard for 1974. The average of this increase is $71 or 1.7 per cent.

The over-all affect, Bennett said, is that prices are increased for small cars. Others would sell for less than units with the same equipment in 1973.

Ford's new small Mustang II will have a suggested retail price of $3,382 for the notchback model and $3,607 for the three-door hatchback. The new mid-size Cougar XR-7 will have a suggested price of $5,075.

Property Assessment To Be Streamlined

Streamlining of B.C.'s complicated system of property assemement is in the works, W. Kenneth Smith, deputy minister of municipal affairs, said today.

He predicted the province will be divided into between 10 to 15 assessment districts served by centralized data processing banks which would be stored the assessment moles of municipalities, the province and regional districts.

c Smith was speaking to the annual meeting of the B.C. Association of Assessors at the Empress.

He said centralization of assessment processing would not mean the role of municipalities in setting mill rates would be affected.

"From the present position, it appears that taxation will still be the resopnsibilities of the municipalities," he said.

At the present time, computerized processing of assessment data by individual municipalities in B.C. results "in many hundreds of thousands of dollars being spent unnecessarily."

Smith said municipalities in B.C. face a serious shortage of "key personnel" in the coming years.

"It is questionable if we have put together a sufficiently attractive program to bring enough people into the field of government service," he told the meeting.

Canada Hikes African Aid

OTTAWA (CP) — Canada has contributed a further $300,000 to assist famine-stricken areas of Africa, the external affairs department announced Wednesday.

The assistance, to be used to purchase medical supplies and initiate further health services, will be split evenly between the International Red Cross Society and the Canadian combined appeal for African drought relief.

Canada already has contributed more than $6 million in supplies, food and air-relief services to six African countries.

UN Should Expel Israel, Amin Suggests

KAMPALA (Reuter) — President Idi Amin suggested in a cable to King Hussein of Jordan that Israel should be expelled from the UN for the good of the Middle East and the entire world, Radio Uganda said today.

The president welcomed the king's decision to free political detainees, which he described as wise and a major victory over Israel Zionists.

He said Israel had opposed the admission of East Germany to the UN because of East German support for the Palestinian Liberation Movement.

Mirages Offered To Saudi Arabia

PARIS (WP) — France is negotiating the sale of between 34 and 38 Mirage III-E deep-penetration bombers to Saudi Arabia, according to informed sources.

The United States had been trying to sell the Saudis F-4 Phantoms over the objections of Israel, for whom the possession of Phantoms was the symbol of American backing against the Arabs.

Tennessee Seeks Model In Museum

A delegation from the state legislature of Tennessee will arrive in Victoria Monday to look over the Provincial Museum, director Bristol Foster said Wednesday.

The state is planning a new museum at Nashville and the seven legislators are interested in looking at different designs. Their tour of the museum in Victoria stems from an earlier visit by a Tennessee tourist, he said.

The visitors will be shown through the museum Monday and will visit the legislature sitting Tuesday before departing.

Foster said the Tennessee visit completes a circle because a local delegation visited a number of U.S. museums a few years ago before design of the five-year-old museum was decided.

Community Schools Explained

The director of the Northwestern Community Education Development Centre in Eugene, Ore., will be the guest speaker at a workshop on the James Bay Community School Sept. 27 and 28.

Larry Horyna will speak to 85 teachers, student teachers and members of the James Bay community on the concept of community schools.

The purpose of the workshop is to familiarize those attending with the concepts and special problems of a community school.

The workshop starts at 1 p.m. Sept. 27 in South Park Elementary and continues all day Sept. 28 in James Bay Elementary.

Horyna will speak during a luncheon Sept. 28 in the South Park auditorium.

Concorde In Texas

GRAPEVINE, Tex. (UPI) —The Anglo-French Concorde swooped into the new Dallas-Fort Worth airport Thursday for its first landing in the United States. It had to pull up from one of its low-level flyovers because of a "wandering plane" in the area but there was no danger to the $45 million SST.

The 2,559-mile flight from Caracas, Venezuela, took 2 hours, 22 minutes, with a maximum altitude of 87,000 feet and a top speed of 1,360 miles per hour. For 1 hour, 27 minutes, the mach-meter in the cabin lit up above 2—twice the speed of sound.

Courtenay Mill Razed

COURTENAY — A fire that raged through the International Shake Ltd. mill on Comox Road Tuesday morning caused an estimated $100,000 damage and threw 25 men out of work.

Cause of the fire is not known.

Owner Norman Douglas said the mill was only partially insured.

The mill was already "halfway to the ground" when firemen arrived at the scene, a spokesman said.

The alarm was turned in at 3 a.m. by an RCMP constable on patrol.

Bangladesh Passes Press Curbs

DACCA (Reuter) — The Bangladesh national parliament has approved a bill to regulate the conduct of the country's newspapers.

The Printing Press and Publication Bill was passed Wednesday night by an overwhelming majority and replaces similar legislation introduced by former Pakistan President Ayub Khan in 1960.

Under the new law the publication of newspapers will be subject to prior approval from the government.

Home Minister Abdul Malek Ukil said the bill would weed out the unpatriotic and mushrooming growth of newspapers in Bangladesh.

Attempts by the parliamentary opposition and the Bangladesh Federal Union of Journalists to amend the bill have been unsuccessful.

No Blame Set In Boy's Death

DUNCAN — A coroner's jury has ruled that no blame be attached in an accident July 3 which claimed the life of an eight-year-old boy.

Kelly Gene Nugent of Duncan was killed when he was in collision with a motorcycle driven by David Blasjo, 18, also of Duncan.

Blasjo was not injured.

The inquest was called by Duncan coroner T. H. Lines.

HEADLINE SAYS IT ALL

ROME (UPI) — The newspaper Paese Sera reports Chilean currency quotations have risen on international markets following last week's army coup.

It headlines the story: Crime Does Pay.

RECEIVER'S SALE OF BAKERY ASSETS BY TENDERS

R. W. Denson, as Receiver of the assets of Norrington's Bakery (1969) Ltd. offers the bakery equipment and leasehold improvements located at 1025 Cook Street, Victoria, for sale.

Offers are subject to Provincial sales tax. Long term lease on premises can be arranged.

Premises open for viewing September 27th (Thursday) 1 P.M. - 4 P.M. and September 28th (Friday) 9 A.M. - 12 P.M. Closing date for bids is October 3rd, 1973. Tenders (to be submitted to R. W. Denson, Roberts, Denson, Hill, 730 Courtney Street, Victoria) are to be accompanied by a certified cheque in the amount of 15% of the tendered price. All or any offers will not necessarily be accepted. For further information, interested parties should contact the Industrial Development Bank 777 Broughton Street, Victoria, B.C.

"ZONING BY-LAW, 1956, AMENDMENT BY-LAW (No. 328), 1973"
CITY OF VICTORIA
NOTICE OF HEARING

Notice is hereby given that all persons deeming their interest in property affected by the above-mentioned draft Zoning By-law Amendment (No. 328) will be afforded an opportunity to be heard on the matters contained therein before the City Council at a Public Hearing to be held in the Council Chamber, City Hall, on WEDNESDAY, the 26th day of SEPTEMBER, 1973, at 8:00 P.M.

Copy of the by-law may be inspected at the office of the City Clerk in the City Hall between the hours of 8:30 a.m. and 4:30 p.m., Monday to Friday inclusive.

DRAFT BY-LAW (No. 328) provides for ONLY:

The deletion of the following described lands from "R-3H High Density Multiple Dwelling" zone and the inclusion of those certain lands in the following zones: "R-3 Multiple Dwelling" and "R-2 Two Family Dwelling", identified as (R-3) and (R-2) accordingly:

Lot A (D.D. 236939—I), Beckley Farm, Victoria City, Plan 3800 (R-3)
Lot 3, Beckley Farm, Victoria City, Plan 5067 (R-3)
Lot 3, Section 18, Beckley Farm, Victoria City, Plan 3800 (R-3)
Lot A, Beckley Farm, Victoria City, Plan 11492 (R-3)
Lot B, Beckley Farm, Victoria City, Plan 11492 (R-3)
Lot 1, Beckley Farm, Victoria City, Plan 3800 (R-3)
Lot 1840, Victoria City (R-3)
Lot 1 of Lots 1841 and 1842, Victoria City, Plan 13422 (R-3)
Lot 7, Section 1, Beckley Farm, Victoria City, Plan 185 (R-2)
Lot 8, Beckley Farm, Victoria City, Plan 185 (R-2)
Lot B, Beckley Farm, Victoria City, Plan 7225 (R-2)
Lot D, Beckley Farm, Victoria City, Plan 7225 (R-2)
Lot 2, Section 1, Beckley Farm, Victoria City, Plan 4829 (R-2)
Lot 3, Section 1, Beckley Farm, Victoria City, Plan 4829 (R-2)
Lot 3, Beckley Farm, Victoria City, Plan 3850 (R-2)
Lot 2, Section 1, Beckley Farm, Victoria City, Plan 3850 (R-2)
Lot 1, Beckley Farm, Victoria City, Plan 3850 (R-2)
Lot 19, Beckley Farm, Victoria City, Plan 726 (R-2)
Lot 18, Beckley Farm, Victoria City, Plan 726 (R-2)
Lot 17, Beckley Farm, Victoria City, Plan 726 (R-2)
Lot 5, Beckley Farm, Victoria City, Plan 3850 (R-3)
Lot 23, Section 8, Beckley Farm Estate, Victoria City, Plan 237 (R-3)
Lot 24, Beckley Farm, Victoria City, Plan 237 (R-3)
Lot 25, Beckley Farm, Victoria City, Plan 237, except the westerly 20 feet thereof (R-3)
Parcel A (D.D. 146070—I) of Lots 25 and 26, Beckley Farm, Victoria City, Plan 237 (R-3)
The westerly 40 feet of Lot 26, Beckley Farm, Victoria City, Plan 237 (R-3)
Lot 27, Section 10, Beckey Farm, Victoria City, Plan 237 (R-3)
Easterly 40 feet of Lot 28, Beckley Farm, Victoria City, Plan 237 (R-3)
The west 20 feet of Lot 28 and the east 20 feet of Lot 29, Beckley Farm, Victoria City, Plan 237 (R-3)
The westerly 40 feet of Lot 29, Beckley Farm, Victoria City, Plan 237 (R-3)
Lot 1 Beckley Farm, Victoria City Plan 14036 (R-3)
Lot 1 Beckley Farm, Victoria City, Plan 10958 (R-3)
Lot A (D.D. 287607—I), Beckley Farm, Victoria City, Plan 10958 (R-3).

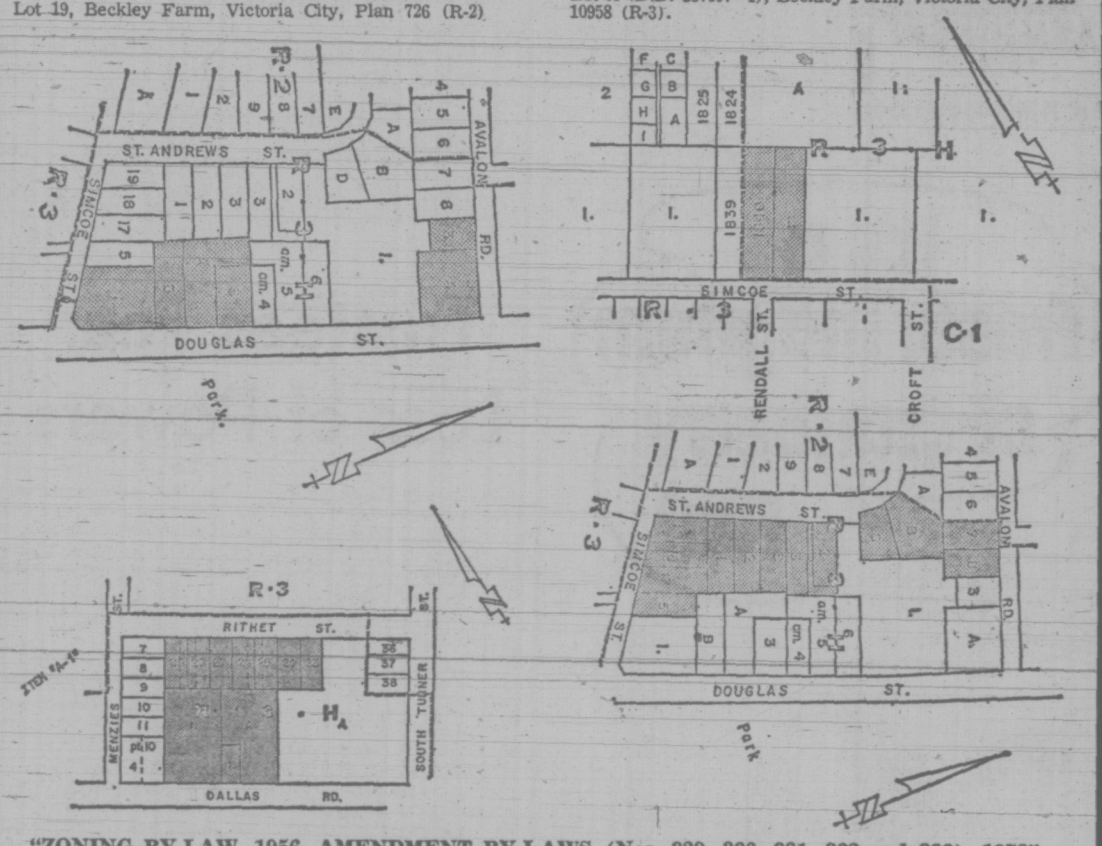

"ZONING BY-LAW, 1956, AMENDMENT BY-LAWS (Nos. 329, 330, 331, 332 and 333), 1973"
NOTICE OF HEARINGS

Notice is hereby given that all persons deeming their interest in property affected by the above-mentioned draft Zoning By-law Amendments (Nos. 329, 330, 331, 332 and 333) will be afforded an opportunity to be heard on the matters contained therein before the City Council at a Public Hearing to be held in the Council Chamber, City Hall, on THURSDAY, the 27th day of SEPTEMBER, 1973, at 2:00 P.M.

Copies of the by-laws may be inspected at the office of the City Clerk in the City Hall between the hours of 8:30 a.m. and 4:30 p.m., Monday to Friday inclusive.

DRAFT BY-LAW (No. 329) provides for ONLY:

The rezoning from "T-1 Limited Transient Accommodation District" to "R-3 Multiple Dwelling District" of Parcel B (D.D. 125375—I) of Lots 18, 25, 26, 27, 28 and 33, Section 4, Victoria District, Plan 111, except that part thereof included within the boundaries of Plan 14062; Lot 17, Section 4, Plan 111, except that part thereof subdivided by Plan 397; and that part of Lot 18, Section 4, Plan 111, lying westerly of the Canadian Northern Pacific Railway Company right-of-way shown on Plan 1209 O.S. (Case of MacArthur Park Estates)

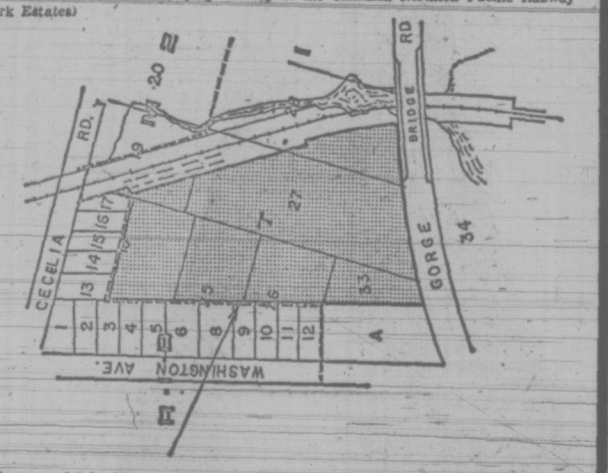

DRAFT BY-LAW (No. 330) provides for ONLY:

The addition of the following words to Section 9.2.2.6 "and Transient Accommodation Accessory Uses as defined in Section 10.4.12 of this By-law".

DRAFT BY-LAW (No. 331) provides for ONLY:

The addition of the following as Section 7.3.19 of the By-law: "No Multiple Dwelling or part thereof shall be erected used or maintained having a Street Wall extending continuously on one plane for a horizontal distance in excess of two hundred (200) feet. Where such Street Wall consists of two or more planes extending for an aggregate horizontal distance in excess of two hundred (200) feet, any one such plane shall be set back at least five (5) feet from any adjacent plane"; and the addition of the following as Section 7.3.9.1 of the By-law: "provided that where a variation in the plane of a Street Wall is prescribed by Section 7.3.19 the average Set-back of such Street Wall shall comply with Section 7.3.9 and a minimum Set-back shall in all cases be twenty-five (25) feet".

DRAFT BY-LAW (No. 332) provides for ONLY:

The deletion of the following Sections and Subsections from the By-law: "Subsections (a) of Section 7D.2.2.10"; "Subsection (a) of Section 7D.2.2.12"; "Section 7D.2.2.17"; "Section 7D.3.5";

The deletion of the following words and figures from Section 7D.3.14: "(i) An Elevated Terrace"; and the deletion of the following words from Section 7D.3.18 "Elevated Terraces and".

DRAFT BY-LAW (No. 333) provides for ONLY:

The addition of the following as Section 7.3.3.1: "Provided that in respect of a Multiple Dwelling where all Parking Units are contained in Enclosed Parking Space, the maximum Site Coverage shall be determined as follows:

Storeys	Maximum Site Coverage
1	40%
2	40%
3	40%
4	40%
5	32%
6 or more	30%

The addition of the following as Section 7.3.4.1: "Provided that in a Multiple Dwelling where all Parking Units are contained in Enclosed Parking Space, the maximum Floor Space Ratio shall be determined as follows:

Storeys	Floor Space Ratio
1	0.4:1
2	0.8:1
3	1.2:1
4	1.6:1
5	1.6:1
6 or more	1.6:1

The addition of the following as Section 7.3.5.1: "Provided that where such Multiple Dwelling contains all Parking Units in Enclosed Parking Space, there shall be provided within the lot or parcel upon which it stands Open Site Space the total area of which shall be not less than sixty per centum of the area of such lot or parcel, including in such area the space, if any, as may be reasonably required to provide driveways for direct vehicular access to Parking Units";

The addition of the following as Section 7.3.6.1: "Provided that where such Multiple Dwelling contains all Parking Units in Enclosed Parking Space, Open Site Space shall, to the extent that the area thereof does not exceed sixty per centum of the area of the lot or parcel upon which such Multiple Dwelling stands, be landscaped";

The addition of the following as Section 7.3.6.2: "And provided further that where such Enclosed Parking Space or part thereof is provided as a Multiple Dwelling Accessory Use, the whole of the roof deck thereof shall be landscaped"; and

The addition of the following as Section 7.4.23: "'Enclosed Parking Space' shall mean any space or area that is used or intended to be used for the parking or movement of motor vehicles that is (a) contained entirely within a structure lying below the grade of the Multiple Dwelling, or (b) contained entirely within a Multiple Dwelling".

City Hall,
Victoria, B.C.

(MRS.) T. W. STURROCK,
ACTING CITY CLERK.

'Super-Flack' Charge Made

A patronage-riddled bureaucracy using "super-flacks" is being created in the B.C. civil service, Social Crediter Bob McClelland declared in the legislature Thursday.

The member for Langley attacked the NDP government for the "purge" he alleged is being conducted in civil service deputy minister ranks to enable patronage posts to be given.

He said executive assistants and public relations people have isolated the Barrett administration from the legislature and from the people.

McClelland said a farmer in his riding wanted to build a house on his farm. The MLA said he wrote to Resources Minister Bob Williams, responsible for the environmental land use secretariat, on behalf of the farmer last March 19.

The farmer was having trouble getting a permit because of the freeze on use of farm land for subdivisions.

McClelland said he got a two-sentence reply from Norman Pearson, William's executive assistant, saying the problem had been solved.

It hadn't, said the MLA, so he wrote an angry letter back.

This time the reply came from the executive assistant's assistant, who apologized for the mistake. The second assistant said the letter had probably been written late at night, "like this one."

SHOWTIME '74

Chevrolets
Oldsmobiles
On Display Now Until Thursday, Sept. 27, in the Mall at
Hillside SHOPPING CENTRE
CORNELL
Dealer Licence D 3497

City Man Charged In Theft

DUNCAN — A Victoria man was charged in provincial court here Thursday with the theft of a police car.

Bob Reynolds, 27, was released on bail and will appear again Oct. 15.

Reynolds was arrested Wednesday after a man got into a police car while officers were investigating an accident, and sped away.

The officers commandeered a private car and gave chase, finding the cruiser abandoned on a back road a short time later.

Police, with the help of a tracking dog from Nanaimo, searched nearby woods and a man was arrested.

Victim Identified

CHEMAINUS — RCMP have identified the victim of a car-truck head-on collision near here Wednesday as John Patrick White, 20, of Cotati, Calif.

A passenger in White's car, George Michael Richards, 24, of San Francisco, is in fair condition in Nanaimo General Hospital.

The accident occurred on the Trans-Canada Highway near Fullers Lake Road. RCMP said the driver of a flat bed trailer truck swerved out of his lane to miss a van which was overturned on the road.

When the truck driver swerved he collided head on with White's car.

B.C. Gas Cut Hits U.S. Power

PORTLAND, Ore. (AP) — Curtailed supplies of British Columbia natural gas will cut into northwest power supplies by another 250,000 kilowatts this winter, the Bonneville Power Administration (BPA) says.

Westcoast Transmission Co. Ltd. announced earlier drilling problems would mean a reduction of nine per cent in gas supplies to Oregon industrial customers.

Utilities and industries were planning to use natural gas to make up partly for the shortage of electricity and oil forecast for the winter.

The reduction in gas supplies would affect the operation of the Harborton turbine generating plant of Portland General Electric Co.

The exact effect could not be determined, but the utility said it was informed the interruption of normal gas supplies would be substantial.

Vice-president Roger Conkling of Northwest Natural Gas Co. said B.C. may absorb some of the curtailment so that reductions in supplies to the United States would be 5½ per cent.

Crown-Zellerbach, the largest Oregon customer of Northwest Natural Gas Co., could not immediately assess the impact of the gas cutback.

Meanwhile, British Columbia Hydro cut back a third of the power, 50,000 kilowatts, it was supplying to BPA. Hydro said the reduction was because of an anticipated shortage of gas for its Burrard steam plant.

Victoria MLA Withdraws From Socred Leader Race

Victoria MLA Newell Morrison has withdrawn from the Social Credit leadership race.

Morrison said last month when he declared his candidacy that he "didn't really want to be leader" but was running for benefit of the party because it needed a leader who was an elected MLA.

He said today, however, he could not possibly be leader and keep up his business commitments.

The election of Bill Bennett in South Okanagan and the obvious support he will have if he enters the leadership race had nothing to do with his decision, Morrison said.

"I made the decision long before the election," he said, adding he had informed other caucus members of his decision earlier but had kept it under his hat until after the election.

Morrison would not say who he'll support in the leadership battle at the party's November convention but added he would not support former cabinet minister Phil Gaglardi.

"I can tell you, if he wins he'll be a chief with no Indians," he said.

Declared candidates in the race are James Mason, a Burnaby accountant, Bob McClelland (Langley) and Harvey Schroeder (Chilliwack), but several other caucus members are expected to declare.

City Planning To Be Outlined

Geoff Greenhalgh, director of community development for Victoria, will outline city rezoning proposals at a meeting of the James Bay Community Association at 7:30 p.m. Monday at the Provincial Museum.

Central Mortgage and Housing Corporation's new financing program for homeowners and communities will be explained by J. D. Dawes and G. Roland Hennessey.

The program, free and open to the public, will also include two films.

mandel FLOOR COVERINGS
OPEN 7 Days 'til 9 p.m.

Once a Year Only!
SOVEREIGN COLLECTION
Specials

INSTALLED FREE Including HEAVY RUBBER PAD!

KING'S RANSOM
Most unusual sculptured carpet ever manufactured. Exclusive to Mandel's. In 20 colour-mix choices. Installed. SQ. YD. 15.95

OKLAHOMA
24 colour choices including many decorator tones. 100% nylon for ease of cleaning. See this unusual beauty. Installed. SQ. YD. 19.95

ROYAL VICTORIAN
For those truly seeking the finest, this Saxony cut nylon must be seen and felt to be believed. Installed. SQ. YD. 29.95

SHAG ROLL BALANCES TO CLEAR 4.49 SQ. YD

INDOOR-OUTDOOR
Latex back, choice of 4 colours. 2.79 SQ. YD

CUSHION VINYL
Short rolls to clear. 2.95 SQ. YD

SHAG INSTALLED
100% nylon, easy cleaning, hard wearing . . . Many colours to choose from. First come, first served. Installed complete with FREE PAD. 8.95 SQ. YD

5 REASONS WHY
Mandel's is probably Vancouver Island's most respected carpet dealer:
★ HONESTY
★ QUALITY
★ VALUE
★ SELECTION
★ SERVICE

EASY TERMS!
IN-HOME SERVICE, TOO!

mandel Floor Coverings Ltd.
3995 Quadra at McKenzie 479-7121

It's a frosty magnum of Cranberry fun!

Trustees Fear Loss of Powers

School boards should be involved in broader planning at the regional board level, Saanich school board trustee Gordon Ewan told area school representatives Thursday.

"Since we have to provide school facilities for these new developments," he said, "we should be involved at the regional level."

Ewan raised the issue at a joint committee of Saanich, Sooke and Greater Victoria school board representatives.

"It seems we should have some input at the regional level and receive more data from the board. I feel this can only be achieved through a representative on the board," he said.

Other committee members, however, expressed concern that the move would eventually decrease the school boards' autonomy.

"I'm for greater autonomy of school boards," said Greater Victoria school board chairman Peter Bunn. "I don't want to see them ultimately become seconded members of a regional board."

Saanich board chairman Rubymay Parrot agreed. She said if there were area school representatives on the regional board, they would be formed into an education committee.

"An education committee would be the death knell of school boards," she said.

"Someone up there is going to start saying that we don't need a school board and an education committee. I can see a real chipping away of the school board's autonomy and eventually it will disappear."

The committee decided to invite Capital Regional Board chairman Jim Campbell to discuss the matter.

In other business the committee decided to ask the Gulf Islands school district if it still wishes to remain a member of the committee. Islands' representatives were absent from the Thursday night meeting.

Island Crash Kills Youths

UCLUELET (CP) — Two Ucluelet youths died as a result of a one-car crash late Wednesday afternoon near here.

Alan Fregin, 17, was dead on arrival at hospital. Larry Pohoda, 18, died soon after admission.

RCMP said Fregin, driver of the vehicle, passed another car, lost control of his vehicle which hit the right shoulder of the road, skidded and hit the left shoulder. The car crashed into a stump.

GILSON'S MEATS LTD.
MAYFAIR SHOPPING CENTRE
385-4742

GROUND BEEF	lb.	99¢
PORK STEAKS	lb.	99¢
T-BONE STEAKS	each	99¢
ROUND STEAK	lb.	1.89
BARON OF BEEF	lb.	1.89
SUPERBURGER	lb.	79¢
BACON Side, Sliced	lb.	1.19

FREEZER SPECIALS
Sides, A-1 lb. 99¢ — HIND ¼, A-1 lb. 1.19
Limited Stock at These Prices
We Reserve the Right to Limit Quantities

Final Day Saturday!
Eaton's Semi-Annual
ALMATEX PAINT SALE
40% to 50% Savings
on Interior and Exterior Paints
Rainbows of colors ready to enliven your home inside and out . . . Super satin interior latex, exterior house paint, Acrylic exterior latex, alkyd semi-gloss and more.
Sale 6.99 gal. 1.99 qt.
Paints, Lower Main Floor
EATON'S
Store Information 382-7141

CASH SAVINGS at
CASHWAY LUMBER
You Buy More for Your Dollar

BIFOLD DOORS
Cashway Savings
2'0"x6'8" Plain ONLY 14.30
2'6"x6'8" Plain ONLY 16.75
3'0"x6'8" Plain ONLY 19.25
2'0"x6'8" Full Louvred, ONLY 25.20
2'6"x6'8" Full Louvred, ONLY 28.20
3'0"x6'8" Full Louvred, ONLY 31.05

Pre-Hung DOORS
For rec room building. Four sizes: 2'0", 2'4", 2'6", 3' 8"wide — 6'8" high. Quality door and jamb. CASHWAY, Only 23.95 (Latch Set Extra)

PEGBOARD PANELS
4x8x⅛ — A great cash buy! ONLY 2.49

HARDBOARD CEILING PANELS
Groove to 12x12 squares
4x4x¼ Natural ONLY 1.99
4x4x¼ White ONLY 2.39
4x4x¼ Seafoam ONLY 2.59

EXOTIC PLYWOODS
Wonderful panels for all your decor.
ALL PREFINISHED — V-GROOVED

POLYNESIAN 4x8	ONLY 6.95
DUSTY GOLD 4x8	ONLY 6.95
IRISH TAN 4x8	ONLY 7.55
TWILIGHT AMBER 4x8	ONLY 7.55
RENFREW SLATE 4x8	ONLY 8.15
APACHE 4x8	ONLY 8.15
CAMEO 4x8	ONLY 8.55
AUTUMN PECAN 4x8	ONLY 8.55
RUSSET 4x8	ONLY 8.55
WOOD ROSE 4x8	ONLY 8.55

HARDBOARD SALE CONTINUES
at CASHWAY PRICES
8 Woodgrain Panels
Teak — Ash — Cedar — Pecan — Pine — Hickory — Sienna Oak — Eldorado Oak
ONLY, Per Sheet 4.49

HARDBOARD PANELS
New lot arrived at our low Cashway Price.
4x8x¼ Sheets ONLY 2.19
4x8x⅛ Sheets ONLY 2.09
4x4x¼ Sheets ONLY .99

TOOLS FOR THE HOMECRAFT HANDYMAN
Save Money the Cashway — This Weekend
STANLEY HAMMER. Tubular steel handle, drop forged head. List Price 8.28. ONLY 5.99
DESSTON 26" 8 PT. SAW. List Price 5.40. ONLY 3.99
12" BACK SAW. List Price 2.69 ONLY 1.99
STANLEY HAMMER. Wood handle. List Price 2.69. ONLY 1.99
24" WRECKING BAR. List Price 1.99. ONLY 1.59
HACKSAW. With blade. List Price 2.69. ONLY 1.99

Buy a 16-FT. MEASURING TAPE WITH LOCK and get 6 Ft. Free Pocket Tape. List Price 9.50. ONLY 5.99

Roofing Repairs
30-LB. ROLLED ROOFING 100 Sq. ft. ONLY, CASHWAY 5.95
30-LB. SLATE SURFACED ROOFING 100 Sq. ft. ONLY, Cashway 6.95
ROOFING GUM Gal., Only 3.95
Qt., Only 95¢

PLYWOOD
4x4x¾ Sanded CASHWAY, Only 9.95
4x8x⅜ Unsanded CASHWAY, Only 4.74

LUMBER BARGAINS
1x6 Economy Boards ONLY, Lin. Ft. 5¢
1x4 Econo Strapping ONLY, Lin. Ft. 4¢
2x3—6 Ft. ONLY 40¢
2x4—6 Ft. ONLY 50¢
2x6—6 Ft. ONLY 72¢
2x8—6 Ft. ONLY 84¢
2x3—7 Ft. ONLY 45¢
2x4—7 Ft. ONLY 65¢
2x6—7 Ft. ONLY 89¢
2x4—8 Ft. ONLY 80¢
1x4—6 Ft. ONLY 24¢
1x4—7 Ft. ONLY 32¢
1x10 S1S BOARDS — 8 Ft. ONLY 99¢

Cashway Clearance
COLEMAN THERMO JUGS—End of the Season ... ⅓ OFF

LOTS OF IN-STORE CASHWAY BARGAINS!

Cashway Special
¾ Electric Drill Only 13.95
¼ Electric Drill Only 13.95

VICTORIA'S ONLY CASHWAY LUMBER YARD
SLEGG'S CASHWAY LUMBER
3955 QUADRA ST. 479-7151
9764 FIFTH ST., SIDNEY 656-1125
Same Bargains at Sidney Store
OPEN 7:30 a.m. to 5:30 p.m. 6 Days a Week

WEATHER
Tonight: Rainy Periods, Mild
Saturday: Partial Clearing

Victoria Times

tv week inside today

90th YEAR, No. 89 ★★★ VICTORIA, B.C., FRIDAY, SEPTEMBER, 21, 1973 ★★★ 15 CENTS DAILY, 20 CENTS SATURDAY

THIS JOB A BLAST

BURNABY (CP) — A Simon Fraser University research group doing noise research has found that Arab drivers honk their horns the most and Russians the least.

The World Soundscape Project, under the leadership of R. Murray Schafer, counted horn blasts at intersections around the world.

Russian drivers only honked 17 times an hour compared to an Arab average of 1,150.

At Vancouver's downtown Georgia and Granville intersection, researchers counted only 34 honks an hour, while Londoners blasted 21 times and New Yorkers rose to a din of 336 an hour.

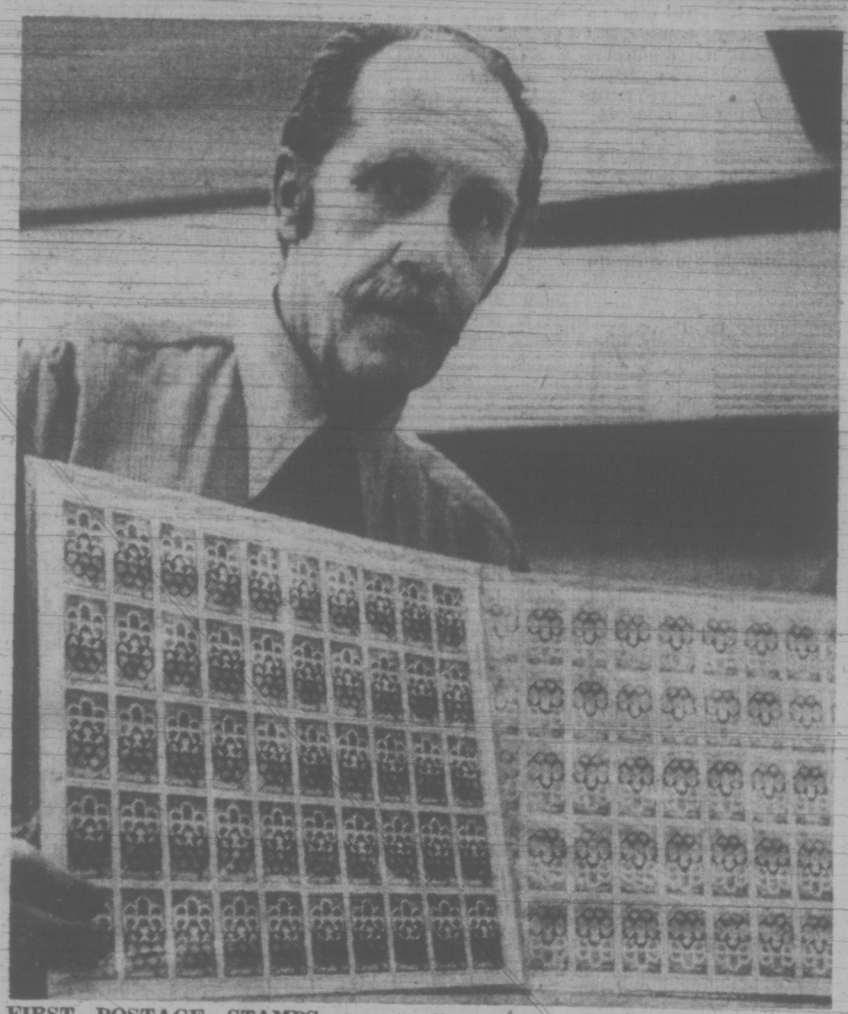

FIRST POSTAGE STAMPS commemorating the 1976 Montreal Olympics went on sale Thursday and Frank Miller, in charge of the philatelic centre at Victoria Post Office, reports more than $1,700 worth of the silver 8-cent and gold 15-cent stamps were sold. (Bill Halkett photo.)

B.C. to Legislate Natural Gas Role

By BRIAN BUTTERS
Times Staff

The provincial government will act this session on a recommendation that a provincial Crown agency be established to engage in the production, processing, transmission and marketing of natural gas.

The announcement came today from Attorney-General Alex Macdonald, who released the report of the B.C. Energy Commission.

Macdonald also announced the government, through the energy commission and the natural gas agency it plans to set up, will take steps to increase the price of the province's natural gas resources "so the price reaches true value just as quickly as possible."

That price, he said, should be at least 58 cents per thousand cubic feet (MCF) instead of the existing price of between 31 and 32 cents per MCF.

Macdonald said the government will introduce legislation at this session of the legislature to establish the provincial crown agency, which the energy commission said should be empowered to engage in production, processing, transmission and marketing of natural gas.

He added that the province intends to have a hand in the processing of all natural gas supplies when the Crown agency reaches full operations.

This action by the government would reduce the role played by Westcoast Transmission Ltd. to that of carrier, transporting natural gas around and outside the province according to a system of fees.

The report recommends that the government form partnerships with industry and this should not be ruled out, Macdonald said.

The report also recommended that the agency have the power to deal with petroleum substances beside natural gas but did not elaborate.

Macdonald also told a press conference if present contracts for the export of natural gas from B.C. to foreign customers are honored, the province will have its supply of natural gas depleted by the year 1989.

He said it is "a very doubtful matter" that export levels will be increased when the provincial government gets into the business of marketing and selling the product.

Loss of Revenue to Province

The energy commission's report said the 31-32 cents per MCF being paid by distributors for B.C.'s natural gas is about 26 cents per MCF below its value based on prices of competing forms of energy.

The report said this underpricing results in a loss of revenue to B.C. producers and the province of more than $100 million per yer.

Macdonald said the government is nationalizing natural gas because "we want to recapture for the people of B.C. the kind of dividends that will result from natural gas rising to its true value on the market."

He said the government does not want to see that extra money going to companies such as Westcoast Transmission or its U.S. customer, El Paso Natural Gas, through artificially-subsidized low prices of natural gas supplied by B.C.

Pass Increase to Customers

Macdonald also said the mark-up charged by B.C. Hydro for its role as a distributor of natural gas in the province will be "carefully looked at" so that consumers are not paying too high a price for their natural gas.

But he said it will not be realistic for there to be an artificially low price for only one type of fuel since at least 50 per cent of the province's households rely on other forms of fuel.

As a result, it will be inevitable that the price of natural gas to the consumer rise gradually over the next few years, but he refused to be pinned down on a timetable for such increases.

Regarding the effect of the government's action on Westcoast Transmission, which has been rumored as a company scheduled for takeover by the government, Macdonald said Westcoast would "do better" as a contract carrier of natural gas than as a producer.

He said company officials have indicated they would not object to a change of status in their operations since the company has been "pinched" between rising production prices and pressure from the U.S. government to keep the retail price of natural gas down.

Westcoast would, under the new system envisaged by the government, become a carrier of gas similar to the Alberta Gas Trunk Line Co.

He said the provincial natural gas agency will supply gas to the same distributors now serviced by Westcoast — Inland Natural Gas, Pacific Northern Gas Ltd., and B.C. Hydro — and will also have export customers.

The agency will not likely get into the exploration and

Continued on Page 2

TARIFF GOES BACK ON BEEF

OTTAWA (UPI) — Agriculture Minister Eugene Whelan announced today the government was restoring the tariff on beef and cattle imported into the country as of midnight today.

In his February budget Finance Minister John Turner announced the removal of the tariff in order to keep prices down in Canada. The tariff was one and a half cents on live cattle and three cents on dressed meat.

But Whelan said because of "considerable distortion in the cattle and beef market" caused by U.S. controls and then their removal movement of U.S. cattle into Canada has brought the Canadian price of beef down.

"In the interests of continuing production confidence must be restored to the cattlemen," Whelan said, adding it was also in the longterm interest of consumers.

However, he added that the United States now has a similar tariff on imported beef and cattle and should the U.S. administration "consider removing their tariffs we would of course review the situation," he said.

Innocent Should Collect

OTTAWA (CP) — Citizens charged with a criminal offence and later found not guilty should be compensated for loss of income, witness expenses, travel and other costs, the Law Reform Commission recommended today.

It also recommended awards be made to persons found guilty of criminal charges in cases where they were subjected to unfair or oppressive prosecution.

The commission said the awards are meant to compensate persons for actual expenses and not as compensation for general damages.

A maximum payment of $5,000 is suggested and would be based on income. Persons earning $12,000 yearly or less would receive full payments; those with higher incomes would receive less.

The awards would be made from a fund established by the federal government.

While legal aid is available to most Canadians, its prime aim is to ensure that accused persons have a lawyer to defend them, the paper says.

"But the purpose of the costs awards ... is compensation of innocent accused persons ... who have suffered other economic expenses and losses," the commission says.

It rules out one school of thought that the compensation should be made only to those who should never have been charged at all. Under the costs award system, this would create "different kinds of innocence" and would go against the concept that all persons are innocent until found guilty, the commission said.

It said that the present system of awarding costs in criminal cases is totally inadequate and all legislation on existing cost provisions should be repealed.

This would rule out judges awarding costs against persons found guilty of offences.

U.S. Prices Leap Ahead

WASHINGTON (AP) — Consumer prices in the United States jumped 1.8 per cent in August, the sharpest rate of increase in 26 years, the government reported today. The biggest one-month jump in food prices since 1933 was to blame.

The rise in over-all consumer prices was 1.8 per cent unadjusted and 1.9 per cent on a seasonally adjusted basis, both the highest since September, 1947.

At the same time the department of commerce said profits of U.S. corporations during the second quarter of the year were 34 per cent above a year earlier.

After-tax earnings of corporations in the second quarter totalled $71.6 billion over the first quarter and $18.2 billion from a year earlier.

The labor department said surging prices for meats, poultry and eggs accounted for about 80 per cent of the August increase.

Consumer food prices increased a record six per cent, more than in any month since the 9.4 per cent increase in July, 1933.

The increases followed a record-breaking climb in wholesale prices after the removal of price restraints.

A price freeze that began June 13 ended for food July 18 and for almost everything else Aug. 12.

Food prices included in the index were collected between Aug. 7-9 and prices for other items were collected throughout the month, the government said.

Non-food items jumped five-

Continued on Page 2

Quebec Vote In Fall?

QUEBEC (CP) — Announcement of a $2-billion dose of provincial government spending followed immediately by the resignations of two Quebec cabinet ministers has increased speculation that Premier Robert Bourassa will call an election this fall.

The premier announced Thursday that Bernard Pinard, minister of roads and transport, and Georges Tremblay, minister responsible for autoroutes, have resigned.

Both were appointed to senior positions connected with the portfolios they held, but no successors were named.

The resignations came on the heels of major spending announcements.

Bourassa unveiled Wednesday a billion-dollar income security program involving greatly-increased family allowance payments and a tax break for the middle classes.

Also Wednesday, Environment Minister Victor Goldbloom announced another billion-dollar program to help municipalities improve their sewage disposal systems over the next five years.

These developments fed speculation that a fall election will be held.

Night Ferry Set in 1975

A late-night ferry service between Vancouver Island and the Mainland will be available for cars when the provincial government begins operating a 24-hour truck ferry service in 1975, Transport Minister Robert Strachan said today.

The minister said he expects the cost of the ferries to run between $8 and $10 million each. The orders must be placed within a few weeks, he said, so that the new vessels can begin sailings in 1975.

Strachan said the truck ferry to be put into use will be a 24-hour operation. There will be room on it for passenger cars, he said, so that late-night travellers between Vancouver Island and the Mainland will be accommodated.

It has not yet been decided, he said, whether trucks will be kept entirely off the passenger ferries, once the new truck ferry goes into operation.

But the number of trucks on passenger ferries will certainly be reduced by use of the truck ferry, he said.

Strachan said he received a report Thursday from the ferries service management and

Continued on Page 2

A-G's Job On Line

Attorney-General Alex Macdonald this morning promised to resign if the NDP government does not prevent the flooding of Skagit Valley.

Under fire from Liberal members during a speech in the legislature, Macdonald said, "I'm not prepared to see the Skagit Valley flooded."

"Will you make a flat guarantee it won't be flooded?" Pat McGeer (L—Vancouver-Point Grey) asked.

"Yes," said Macdonald.

"Will you resign if it is?" asked Alan Williams (L—Vancouver-Howe Sound).

"Certainly," Macdonald replied, closing debate on the subject.

The attorney-general had begun his speech by castigating David Brousson (L—North Vancouver, Capilano) for casting "an attitude of doom" in the province by his speech Tuesday.

Brousson said then that the government didn't really care to stop the flooding of the valley and said he believed it would be flooded.

The Skagit is threatened because Seattle City Light and Power Company has applied to the U.S. Federal Power Commission to raise the level of the Ross Dam in the U.S. by 125 feet.

CUT OFF STUDIED

OTTAWA (CP) — The federal government will not necessarily cut exports to prevent a natural gas shortage this winter in British Columbia, Energy Minister Donald Macdonald said today.

He told the Commons some gas shipped to the United States from B.C. goes to private rather than industrial uses and the government would think twice before cutting them off.

He said he is awaiting a report on the situation from the National Energy Board and no decisions will be made until more information is available.

NEWS BRIEFS

House Adjourned Until Oct. 15

OTTAWA (CP) — The Commons adjourned at 3:54 p.m. today until 2 p.m. Oct. 15. All parties supported the government motion to resume the summer recess, cut short Aug. 30 to settle the national rail strike.

'Curb Blacks'

SALISBURY (AP) — Des Frost, chairman of Prime Minister Ian Smith's ruling Rhodesian Front party, called Thursday for the creation of a ministry of birth control to curb the growing black population in Rhodesia.

Kissinger In

WASHINGTON (UPI) — The senate confirmed Henry Kissinger as secretary of state today, elevating the 50-year-old German immigrant to the No. 1 position in President Nixon's cabinet. The vote was 78 to 7.

INDEX

	Page
Births, Deaths	28
Classified	28-39
Comics	20
Entertainment	12, 13
Family	25-27
Finance	6-8
Prairies	14
Sports	18, 19
Radio-TV	29

Bang, Bang, Bang

DUNCAN — A chain reaction accident Thursday caused damage to five cars, two fences, a carport and a verandah.

Duncan RCMP said a car ran a stop sign and collided with another car, causing the second car to smash into a third vehicle. The driver of the first car backed up, swerved around the second car and mowed down about 20 feet of fence in front of a nearby house.

The driver then failed to round a right-hand turn and ran into a station wagon, police said. The driver backed up again in another attempt to swing on to the road and sideswiped another car.

He again failed to make the right-hand turn, hitting a carport which then collapsed. He backed up again and hit a picket fence then backed up another time and hit a verandah.

RCMP arrested a man later and charged him with impaired driving and leaving the scene of an accident. He will appear in Duncan provincial court Monday.

Tories Regroup

OTTAWA (CP) — Tom Bell (Saint John-Lancaster) has been named Conservative House Leader, Opposition Leader Robert Stanfield announced today.

Bell, 50, replaces Ged Baldwin (Peace River) who has held the post since 1968.

Baldwin, 66, earlier announced he would step down from the post. He has been named chairman of a new parliamentary strategy committee, also announced today.

Robert McKinley Huron, 45, replaces Bell as chief opposition whip. He has been deputy whip since 1972.

Walter Baker (Grenville-Carleton), 43, has been named deputy Conservative House leader, replacing Angus MacLean (Malpeque).

Don Mazenkowski (Vegreville), 37, takes over as chairman of the Conservative caucus in place of Harold Danforth (Kent-Essex).

Chile Junta Outlaws Marxist Parties

Times News Services

SANTIAGO — The head of new military junta, Gen. Augusto Pinochet, today outlawed Chile's Marxist parties — the main support for the late president Salvador Allende. Pinochet's statement followed the announcement the armed forces have captured a guerrilla chief leading leftist opposition to the four-man military junta.

Captured was guerrilla leader Jose Gregorio Liendo, known as "Commander Pepe," and 16 members of his leftist band.

The soldiers seized the guerrillas without resistance in the town of Panguipulli in the southern province of Valdivia.

Military sources said Liendo, a hero of the Chilean left, was captured while trying to organize resistance to the junta.

The sources said Liendo was a key figure among Cuban-inspired Chilean leftists who have clashed sporadically with army troops since Allende's regime was overthrown Sept. 11.

In Washington the state department denied Thursday persistent reports the U.S.

Continued on Page 2

WARMING UP for a marathon kiss-in contest next week are students at Ottawa's Confederation High School who are aiming to set a half-hour record. Other records expected to fall are in hand clapping, bean eating and standing on one foot.

IN THE HOUSE

—Public inquiry into forestry administration was demanded in the Legislature Thursday by Socred Alex Fraser. At the same time, seatmate Bob McClelland accused the government of running a patronage-riddled bureaucracy. Pages 11 and 40.

—Controls on milk movement within the province and lifting of controls on farm credit are introduced as means of improving the farmer's lot. Page 11.

—Housewives and husbands should have breadwinner insurance through the Insurance Corp. of B.C., said Rosemary Brown. Page 22.

TORONTO MARKET TRADING

In addition to Canadian Press stock reports, bond and mutual fund prices, market quotations also are supplied by the following firms or agencies: Investment Dealers' Association of Canada, Richardson Securities, Royal Bank of Canada, Pemberton Securities, A. E. Ames & Co., Annett Mackay Ltd., Bongard Leslie & Co. Ltd., and Vancouver Stock Exchange.

TORONTO 1:40 P.M. STOCKS
Distributed by CP
Toronto Stock Exchange—Sept. 21

Quotations in cents unless marked $. z—Odd lot, xd—Ex-dividend, xr—Ex-rights, xw—Ex-warrants. Net change is from previous board-lot closing sale.

Stock	Sales	High	Low	1:40 p.m.	Net Ch'ge
A—B					
Abitibi	15050	$13⅜	13¼	13½	+ ¼
Acklands	8312	$17	16⅝	17	
Acklnd pp	200	$16⅞	16⅞	16⅞	+ ⅛
Acres Ltd	210	$13⅝	13⅝	13⅝	
Acres A pr	210	$43¾	43¾	43¾	
Acres wt	216	185	185	185	— 5
Adanac M	1500	30	30	30	— 5
Agnico E	200	520	520	520	+ 5
Agra Ind	150	$11⅞	11⅞	11⅞	
Ahed M	800	160	15	160	+10
Akaitcho	400	118	115	115	— 3
Albany	5500	105	101	103	+ 1
Alt East G	1750	785	775	775	
Alta Gas A	3050	$11⅛	11	11⅛	+ ¼
Alta G C p	50	$64	64	64	— 1
Alta G D p	20	$121	121	121	
Alcan	38353	$35⅞	35⅛	35¼	— ⅛
Algo Cent	350	$14	14	14	
Algma	10820	$18⅞	18½	18¾	+ ¼
Alliance B	200	50¼	9¼	9¼	
Alminex	500	680	660	670	—20
Alpe Ind	250	$8¾	8¾	8¾	+ ¼
Alum 4 pr	220	$19¼	19¼	19¼	
Alum 4½ p	125	$35⅝	35⅝	35⅝	
Am Larder	z100	63	63	63	
Andres W	115	$28	28	28	
Anglo-cn	2975	$17¾	17⅜	17½	
Anglo-c pr	2741	$26⅛	25½	26⅛	+ ½
Ang CT 4½	300	$27⅝	27⅝	27⅝	— ⅛
Ang CT 290	25	$35	35	35	
Ang CT 315	105	40	40	40	
Ang Roun	3000	101	100	101	+ 1
Ang U Dev	1100	109	103	103	— 8
Aquitaine	944	$21½	21	21	— ⅛
Argus B pr	70	$32¾	32¾	32¾	— ¼
Argus C pr	250	$13⅛	13	13⅛	
Args 260 p	50	$33½	33½	33½	+ ½
Asamera	8803	$14	13¼	14	+ ¼
Asbestos	606	$18⅛	18⅛	18⅛	— ⅛
Ashland C	1200	$11⅞	11¾	11¾	+ ½
Asoc Porc	2132	79			
Atco Ind	10045	$14¾	14½	14⅝	
Auto El	100	57	7	7	+ ¼
Auto Hard	200	$10⅛	10⅛	10⅛	+ ⅛
Avoca M	500	101	101	101	
Bad Boy	250	$8¼	8¼	8¼	
Banister C	200	$25	25	25	
Bnkno	12600	760	740	750	+15
Bank Mtl	4190	$18⅜	18	18⅜	+ ¼
Bank N S	4984	$37⅜	37	37	
Barex	1000	9½	9½	9½	—1½
Bartaco	200	210	210	210	+10
Beavr Eng	300	55	5	5	
Becker B p	z20	465	465	465	
Bell Can	10379	$40½	40¼	40½	+ ⅛
Bell A pr	165	$45¾	45½	45½	
Bell B pr	25	$47¼	47¼	47¼	
Bethm	611	$16	16	16	— ¼
Big Nama	500	14	14	14	
Bi Hawk	1300	71	71	71	+ 1
Black P A	100	$5⅜	5⅜	5⅜	+ ⅛
Blackwod A	200	$5½	5½	5½	
Block Bros	1100	275	275	275	
Bombrdr	125	350	340	345	
Bonanza I	4100	275	271	275	
Bunty	11500	67	66	67	+ 1
Bovis Cor	3700	220	210	210	—10
Bow Valy	4483	$35⅞	35½	35¾	— ⅛
BP Can	5630	$15¼	14⅞	15	— ⅛
Bramalea	1300	480	475	480	
Brameda	600	60	60	60	
Brascan	6216	520	197⅞	197⅞	
Brenda M	3625	720	710	715	— 5
Brinco	1106	$5⅜	5¼	5¼	
BC Forest	2250	$23¾	23¼	23¾	+ ¾
BC Frest p	25	$39⅝	39⅝	39⅝	+ ⅛
BC Pack A	100	$41⅛	41⅛	41⅛	— ⅞
BC Sugar	150	$21½	21½	21½	+ ½
BC Phone	885	$49½	48⅝	49½	+1½
BCPh 4⅜ p	220	$51½	51½	51	
BCPh 4¾ p	30	$57	57	57	
BCPh 4.84	240	$14¾	14¾	14¾	
BCPh 5.15	50	$62	62	62	
BCPh 5¾ p	50	$70	70½	70½	— ½
BCPh 6.80	635	$21¼	21	21¼	+ ¾
BCP 7.04 p	150	$22⅛	22⅛	22⅛	
Bruck B	z50	8¼	8¼	8¼	
Brunsk	40400	510	500	500	—10
Budd Auto	650	$15¼	15½	15½	
Budd A w	1550	900	895	895	+45
Burns Fds	2000	$15¾	15½	15½	— ⅛
C—E					
Cad Dev	2050	$13	13	13	+ ¼
Cal Pow	1750	$24¼	23¾	24¼	+ ½
Cal P 5.40 p	z10	$88⅛	88	88⅛	
Calvrt Dle	300	240	240	240	
Calvert	12000	18½	18	18	— 1
Camflo	3450	805	795	800	
Cam Chib	1100	690	690	690	— 5
Camp RL	1650	49	49	49	+ 1
Campeau	225	58⅛	8	8⅛	— ⅛
Can Cem L	1456	14	13¾	14	+ ½
C Geother	1100	207	205	205	— 5
Can Malt A	25	$26½	26½	26½	— ½
C Nor West	3500	850	850	850	
C Pakrs C	130	$20½	20½	20½	— ⅛
Can Perm	350	$18¼	18⅛	18¼	
CS Pete	7990	560	545	550	— 5
CS Pete w	600	109	107	109	+ 3
C Tung	29300	305	286	300	+15
C Bonanza	3715	205	200	205	+ 1
Cdn Brew	2325	460	455	460	+ 5
C Brew Ap	100	$15½	15½	15½	
C Cable w	100	375	375	375	+10
Cdn Cel	7850	$7¼	7	7⅛	+ ⅛
C Curtis	z100	62	62	62	
Cdn Equty	500	$13¾	13¾	13¾	+ ¼
C Ex Gas	7700	350	340	345	+ 5
C Found pr	200	$10	10	10	+ ¾
CGE pr	500	$26¾	26¾	26¾	+ ¼
CG Invest	50	$75	75	75	— ½
C Homestd	5600	840	830	835	+ 5
C Hydr	700	$7⅞	7¾	7⅞	
C Imp Bank	3969	$31	30⅝	30⅝	— ⅛
C Ind Gas	2256	$8¾	8⅝	8½	— ¼
CIL	2250	$16½	16⅜	16½	— ¼
C Int Pow	1025	$12¾	12¾	12¾	
C Intrurb p	100	$9⅞	9⅞	9⅞	+ ⅛
C Manoir	2600	465	460	465	
C Marconi	1150	400	390	400	+15
C Occdental	800	$13⅞	13⅝	13⅝	— ⅜
CP Inve pr	2500	$30¾	30⅝	30⅝	+ ⅛
CPIn w	17490	255	245	245	— 5
CP Ltd	10840	$17	16⅝	16⅞	+ ¼
CPL A p	250	$10½	10½	10½	
CPL $3. pr	100	$8⅞	8⅞	8⅞	+ ⅛
C Reserve	1300	565	550	565	+ 5
Cdn Salt	200	$15	15	15	
Cdn Sup O	715	$55⅛	55	55	
Cdn Tire	113	51	50	51	+ 1
Cdn Tire A	3307	$51½	50½	51	+ ⅜
C Util	12200	$11	10⅞	1	+ ⅛
C Util w	200	325	325	325	
C Vickers	275	56	16	16	
CWN G 4 pr	z5	$11	11	11	
Canron	570	$21½	21¼	21¼	+ ¼
Cara	125	$7⅞	7⅞	7⅞	+ ¼
Cassiar	400	$13	13	13	
Cassidy L	400	$5⅞	5⅞	5⅞	— ⅛
CC Yachts	300	385	380	380	+ 5
Celanese	1950	$5⅜	5⅛	5¼	— ¼
CFCN	600	$8⅝	8⅝	8⅝	— ⅛
Chemaloy	4600	330	325	330	— 5
Chesvi	11000	19½	19	19	
Chib-K	31380	36	33	33	— 2
Chib M	500	38	38	38	— 4
Chieftan D	1415	$12⅞	12¾	12¾	— ⅛
Chrom	z10	145	145	145	
Chrysler	3025	$25⅞	25⅛	25⅞	+ ¼
Ciarcan	1055	400	380	400	+15
Coch Will	7000	64	60	61	— 1
Coldstm	z56	350	350	350	
Coles Book	1000	8⅜	8⅛	8⅛	
Comb Met	2000	16	16	16	+ 1
Cominco	2230	$32	31⅝	31⅝	— ⅜
Com Cap	1225	310	305	305	
C Holiday I	100	$10½	10½	10½	
Comtech	250	350	350	350	
Conn Chm	300	57	6⅞	7	+ ⅛
Conn Bath	4765	$28½	27⅞	28½	+ ⅝
Con Bath p	200	$18¾	18⅝	18⅝	— ⅛
Con Bath w	4250	200	170	200	+30
C Bath 68-w	1580	$16¼	15⅞	16¼	+ 1
Con Bldg	700	265	260	265	+ 5
C Durm	37500	75	69	74	+ 6
C Morisn	1400	173	168	173	
Con Nichol	2000	7	7	7	+2½
C Rambler	735	345	340	340	+ 5
Con Textile	z50	385	385	385	
Con Distrb	420	$24	24	24	— ¼
Cons Gas	3070	515	147⅞	15	
Control F	500	180	180	180	+ 5
Conwest	400	450	450	450	
Corby vt	150	$20⅞	20⅞	20⅞	+ ½
Corby B	z25	$20⅝	20⅝	20⅝	
Cornat I	10975	470	465	470	
Cornat pr	180	$23½	23½	23½	— ⅛
Coseka R	200	265	260	265	
Craigmt	3250	760	750	760	+10
Crain R L	850	$10¼	10	10	
Crestbrk	1820	$13⅞	13⅝	13⅞	+ ⅜
Cstland	500	12	12	12	
Crwn Life	1200	$75	75	75	+ 1
Crush Intl	300	$12⅜	12⅜	12⅜	+ ⅜
D to G					
Dawson D	1500	$7¼	7¼	7¼	
Decca R	5800	770	745	745	—20
D Eldona	1500	42½	41	42½	+2½
Denison	1323	$39	39	39	
Dicknsn	1300	345	335	335	+20
Distl Seag	3084	$43¼	43	43¼	+ ⅜
Doman I	650	$9¾	9½	9¾	+ ⅛
Dome	400	$88	88	88	+ 1
Dome Pete	5805	$32¾	31¾	32¼	— ½
D Citrus	200	$8⅛	8⅛	8⅛	— ¼
Dofasco	2530	$28	27⅝	27⅞	
Dofasco p	100	$68	68	68	
Dom Glass	297	$13	13	13	
Dom Store	200	$14⅛	14⅛	14⅛	
D Textile	1349	$8¾	8⅝	8⅝	
Domtar	24991	$24⅛	23⅞	24	+ ¼
Domtar pr	100	$14	14	14	
Douglas L	900	310	310	310	
Dover Ind	z20	10	10	10	
DRG Ltd A	300	$8¼	8¼	8¼	
Dr Mc C A	400	$13¼	13¼	13¼	+ ¼
Dunde Pal	z333	57	57	57	
Dunrale	3500	22	22	22	— 3
Du Pont	1876	$28½	28¼	28¼	
Dustbane	700	$6¾	6¾	6¾	
Dylex Ltd	200	$7⅜	7⅜	7⅜	— ⅛
Dylex L A	3710	$7¼	6⅞	7	+ ⅛
Dynasty	2650	980	960	960	—20
East Mal	300	370	370	370	+10
East Sull	2700	265	260	265	— 1
Econ Inv	1200	16	16	16	— ½
Eddy Match	z35	$20¾	20¾	20¾	
E-L Fin	z80	59	9	9	
Electro Ind	100	$13	13	13	
Electro K	100	210	210	210	—15
Elks Stors	100	$15½	15½	15½	
Emco	100	$5¾	5¾	5¾	— ¼
Erie D A	200	160	160	160	
Exquisite	500	290	290	290	—10
F—J					
Fairview	160	$18⅜	18⅜	18⅜	
Falcon C	2275	$13⅞	13⅝	13⅞	+ ¼
Falcon	975	$75½	75	75	— ½
Fed Pion	200	$22¼	22¼	22¼	
Fidelty M S	200	$10	10	10	
Fields S	8600	$16½	16¼	16½	+ ½
F City F wt	100	400	400	400	
FForenada	1000	10½	10½	10½	+ ½
Foodex S	992	$6¾	6½	6¾	+ ¼
Fort Reinc	2000	25	24	24	— 2
Francana	500	900	890	895	— 5
Fraser	660	$24	23¾	24	+ ⅛
Frobex	3000	29	28½	29	+ 1
Frontenac	500	$10¼	10¼	10¼	
GH Steel	800	$6¾	6½	6¾	+ ¼
Gaz Metr	100	410	410	410	—15
Gen Baker	200	320	320	320	
GMC	164	$64½	64½	64½	— ¼
Genstar L	6830	$17	16¾	16¾	+ ⅛
Gnstar L w	800	540	515	540	+35
Gesco Dis	300	$6½	6½	6½	
Gnt Masct	8700	305	298	305	+10
Giant Yk	z25	860	860	860	
Gibraltar	2200	$13½	13¼	13½	+ ⅛
Gold Crest	100	$5½	5½	5½	— ⅛
Goldund M	4000	105	103	105	
Goldray	4000	47	47	47	
G Mckay A	100	$6¼	6¼	6¼	+ ¼
Gozlan	100	$8½	8½	8½	— ¼
Graft G	900	$27½	27¼	27¼	— ¼
Granby	200	$21¾	21¾	21¾	— ¼
Granduc	z50	320	320	320	
Gt Coilsds	650	850	840	850	+15
GL Nickl	2900	276	272	272	— 9
GL Paper	7260	527	26¾	26⅞	+ ⅛
GL Pap w	5950	790	770	770	
Gt W Life	300	$62½	62½	62½	+ 1
Gt West S	100	35	375	375	
G West wt	100	140	140	140	+ 5
Greb I B	1350	$15	15	15	
Grey G	1400	$5⅞	5¼	5⅞	+ ⅜
Greyhnd	2200	$17¼	17	17¼	— ¼
Guar Trst	500	$11	11	11	
Guard Cap	225	$51½	51½	51½	
Gulf Can	6015	$34⅜	34	34	
Halifax D	330	205	205	205	
Hambro C	400	$5⅜	5¼	5⅜	+ ⅛
H Group	1400	$8⅛	8⅛	8⅛	+ ⅛
Ham Tr	830	$10⅜	10½	10⅜	— ⅛
Ham Tr rt	7515	22	20	20	+ 2
Hardee	275	100	100	100	
Hard Crp A	650	$7½	7½	7½	
Harris JS	700	395	390	390	
Harveys F	695	120	115	115	— 5
Hawker S	1850	$5½	5½	5½	+ ⅛
Hawker pr	25	$67	67	67	
Hays Dna	1950	$9½	9¼	9¼	— ¼
Hollinger	285	$45½	45¼	45½	
Home A	4275	$46¼	45¼	45¼	— ⅜
H Bramor	200	35	5	5	— ¼
Houston O	6900	320	310	310	—10
Huds Bay	2920	$26⅜	26¼	26¼	
H Bay Co	1512	$17¾	17⅝	17⅝	+ ⅛
HB Oil Gas	3100	$47	46¾	46¾	
H D C L pr	120	$17¼	17¼	17¼	+1¼
Huron Erl	350	$28	28	28	
Husky Oil	5260	$24	23⅞	23⅞	
Husky D w	1700	825	825	825	
Husky E w	620	$10½	10½	10½	
Hydra Ex	z25	16	15½	16	
Hy's Ltd	z10	420	420	420	
IAC	1425	$18⅜	18½	18⅜	+ ⅛
IAC wt	1000	625	610	620	+20
Imaco	1580	$30	30	30	+ ⅛
Imasco A p	2025	395	395	395	— 5
Imp Gen	500	375	375	375	
Imp O	16251	$44¼	43¼	43⅝	— ⅜
Income Di	z65	8	8	8	
Indal Can	100	$13½	13½	13½	
Indusmin	z9	$9½	9½	9½	
Ind Adhes	200	$16⅜	16⅜	16⅜	
Inglis	200	$16½	16½	16½	— ⅛
Inland Gas	1460	$10⅛	9⅞	10⅛	+ ¼
Inland G p	z100	$12½	12½	12½	
I-City	10725	465	455	460	— 5
Inter C A p	200	$16	16	16	— ½
Inter C A w	4696	235	235	235	
Intrmetco	1700	450	435	445	+10
Int Bibls	17500	14	12	12	— 1
IBM	111	$265	261⅛	263	— 7
Int Mogul	111	$13	13	13	
Inco	12297	$33⅝	33⅜	33½	— ⅛
I Obask	14000	37	35	37	+ 5
Interpool	100	$15¾	15¾	15¾	— ⅛
Intpr Pipe	5253	223	22¾	22⅞	
Int Pipe w	200	825	825	825	+ 5
Ipsco	450	$13⅛	13⅛	13⅛	+ ⅜
Inter Tech	1500	29	26	26	— 2
Inv Group	100	$9⅞	9⅞	9⅞	
Inv Grp A	5150	$9⅝	9¼	9⅝	+ ⅜
Irwin T A	600	$7⅜	7¼	7¼	— ⅛
Iso	900	212	210	211	+ 1
ITL Ind	1425	385	375	380	
IU Intl	9207	$27	26¼	27	+ ⅞
Ivaco Ind	100	$11½	11½	11½	+ ⅛
IWC Com	400	225	225	225	
Jannock	1387	$6⅝	6⅛	6⅝	+ ⅛
Jannock B	150	$12¼	12¼	12¼	
Jonsmith	5000	9	9	9	
Jorex Ltd	500	87	87	87	
Joutel	z200	34	34	34	
K—N					
Kaiser Re	2200	325	320	320	— 5
Kam Kotia	9500	60	56	60	+ 3
Keps Tr	18800	$5¼	495	5¼	+35
Keeprite B	600	9	9	9	
Kelsey H	250	$12⅝	12½	12⅝	+ ⅛
Kerr Add	652	$11⅞	11¾	11⅞	+ ¼
K Anacon	500	29	29	29	— 1
KT Mining	1000	8	8	8	— ½
Koffler	23985	$7⅜	7	7⅜	+ ⅜
Koffler w	1400	250	245	250	
K-Tel Intl	200	$5⅜	5½	5⅜	— ⅛
Labatt	800	$23¾	23⅜	23¾	
Labatt pr	235	$23¾	23¾	23¾	+ ⅛
Lab Min	100	$44½	44½	44½	+ ½
Lacroix I	200	$5	5	5	— ⅜
Laidlaw M	6665	$13⅜	13¼	13¼	— ½
Lallaw A p	100	$39	38¾	38¾	— ¼
LOnt Cem	1000	335	330	330	—10
Lasitr	14025	102	93	100	+10
Laura Sec	100	7	7	7	
Lau Fin	2640	$11¼	11	11¼	+ ¼
Leigh Inst	4190	6¾	6¼	6¼	— ½
Leons Frn	100	$13	13	13	
Levy A pr	250	$6¼	6¼	6¼	
Life Inv	600	270	270	270	+20
Life Inv A	1000	17	17	17	— 2
Lincoln Tr	100	$17	17	17	+ ¼
LL Lac	z66	200	200	200	
Lob Co A	850	$5⅛	5	5⅛	+ ⅛
Lob Co B	1105	$5¼	5⅛	5¼	+ ⅛
Lob Co pr	575	$27¾	27¾	27¾	+ ½
Lob G A pr	275	$16⅜	16⅜	16⅜	
Lob GB pr	400	$18	18	18	+ ¼
Lochiel	6900	300	288	300	+10
Loeb M	2100	490	485	485	— 5
Lost Riv	43200	272	235	259	+34
Lytton M	2200	205	205	205	+ 5
Mclan H A	300	$12	12	12	
MH Cable	200	$14½	14½	14½	— ¼
MB Ltd	20353	$35½	34¾	35¼	+ ¾
Madeline	2600	450	445	445	
Madsen	500	100	100	100	+ 3
Magna Int	100	$9¾	9¾	9¾	— ¼
Magnetcs	600	85	85	85	— 4
Malor H D	699	370	360	365	+ 5
Man Bar	5000	58	57	58	+ 2
M Lf Mills	275	$18½	18½	18½	— ½
Maritime	215	$18½	18½	18½	
Martim A p	100	$9¼	9¼	9¼	— ¼
Markboro	100	$10	10	10	
Mas F	13769	$23¼	22¾	23¼	+ ⅛
Mattagmi	300	$32½	32½	32½	
Mc Adam	z200	32	32	32	
Mc Intyre	120	$51½	51½	51½	
McLean w	275	915	915	915	
MDS Hlth	900	360	345	360	+10
Melchers	500	$7¾	7½	7½	
Melton R E	300	340	340	340	+ 5
Melton A w	100	215	215	215	+30
Mentor	1200	119	119	119	+ 2
MEPC	1300	$9½	9½	9½	+ ½
MEPC p	100	$19	19	19	
MEPC w	900	375	350	370	+45
Mercantil	522	$24⅞	24¾	24¾	
Merland E	4600	224	223	223	— 2
Meta Uran	500	14	14	14	
Met Trust	z22	$24½	24½	24½	
MICC	550	$32	32	32	
Microsyst	3975	$8¾	8½	8½	— ⅛
Mlcrsys w	800	470	460	460	+10
Midrim	500	13	13	13	
Mitt Group	3525	425	425	425	
Mindamr	900	460	455	455	
Mindustrl	z50	$7¼	7¼	7¼	
Molson A	4950	$23¾	22⅞	23	— ¾
Molson B	2650	$22⅛	22	22⅛	— ⅜
Monenco	z50	$10¼	10¼	10¼	
Montrey A	4500	71	69	69	+ 3
Mtl Trust	1100	$18	17¾	18	+ 1
Moore	4800	$50⅜	50⅜	50½	— ¼
Morse B pr	100	$34	34	34	+1½
MTS Inter	4800	57	53	53	— 4
Multi-Mi	2000	33	33	33	
Murphy	600	$8⅝	8½	8⅝	+ ⅛
Mymar M	z296	39	37	37	
NaChrs I	1800	$8¼	8	8¼	+ ¼
N Hees Ent	3400	285	270	280	+10
Nat Pete	2200	42	42	42	— 2
Nat Sea A	175	$17	16¾	17	
NBU Mine	1700	262	260	260	— 2
Neonex	4125	290	285	290	+ 5
NB Tel	z145	$14	14	14	
NB Tel A p	400	$18½	18½	18½	
Newconx	100	490	490	490	—10
N Goldvue	6250	22½	22	22	— 1
Newnor	6000	9	8	8	— 1
N Que Ragl	850	550	525	525	—25
N Senator	5500	8	7½	7½	— ½
Nfld LP	z40	$12	12	12	
Noble M	5400	108	103	103	— 2
Nor Acme	3000	13	13	13	— 2
Noranda A	9815	$52	51½	51½	— ⅜
Nordale L	200	470	470	470	
Norlex e	See list below.				
NC Oils	700	670	670	670	
Nor Ctl G	4175	$9⅝	9½	9½	— ⅛
Nor Ctl 65p	200	$33⅜	33¼	33⅜	+ ⅛
Nor Ct 150 p	1060	$21¼	21	21	
Nor Ctl w	950	310	300	310	+15
Northgat	1540	570	560	560	—15
Nthld	10943	20	19	19	— 1
N Rock	5000	19	19	19	— 1
NS Savngs	250	$18¼	18¼	18¼	— ⅛
NSt Mark	2500	230	225	225	— 5
Numac	2985	$18¼	18⅛	18¼	+ ¼
NuWest D	500	$8⅞	8⅞	8⅞	
O—S					
Oakwood P	3800	245	235	240	— 4
Obrien	28550	145	139	143	+ 2
Ocdentl Pt	750	$10⅛	9⅞	9⅞	— ½
Oceanus I	100	95	95	95	+ 5
Ocelot Ind	700	470	450	450	—20
Oil Patch	100	355	355	355	+ 5
Orchan	1000	475	465	470	— 5
OSF Ind	400	8	8	8	
Oshawa A	1400	8	8	8	— ¼
Osisko	500	22	22	22	— 2
Pac Pete	350	$30½	30¼	30½	— ⅛
Pac West A	800	$10½	10⅜	10½	+ ⅛
Pace Pet	2454	390	370	380	+15
Pamour	1800	c540	525	540	+ 5
Pancana I	200	210	205	205	— 5
P Centr	14534	155	130	130	+ 5
P Ocean	91618	$19	18¼	18¾	
PanCdn P	900	$13¾	13⅝	13¾	
Patino N V	300	$22⅛	22	22	+ ¼
Pe Ben O	300	$7¼	7¼	7¼	
Peel Elder	600	$10⅝	10¼	10⅝	+ ½
Pembin A	100	410	410	410	+ 5
Penningtn	100	$10¾	10¾	10¾	
P Dept S	200	$13¾	13	13¾	+ ¾
PJewl A	700	$9	8¾	9	+ ⅛
Petrofina	z27	$24	24	24	
Peyto Oils	8050	715	700	710	— 5
Phillips Cb	400	$11⅜	11½	11½	
Pick Crow	3000	63	63	63	+ 1
Pine Point	200	c35	35	35	+ ⅛
Pinnacle P	z200	20	20	20	
Pitt Eng C	100	$12¼	12¼	12¼	+ ⅛
Place G	z150	57	57	57	
Placer	11560	$27¾	27½	27⅝	— ¼
Pow Corp	1780	$11	10¾	11	
Pow C 5 pr	300

Unions Feel Threatened

Emergency Meet to View Opting-Out for Religion

By ROGER STONEBANKS
Times Staff

Leaders of unions affiliated with the 200,000-member B.C. Federation of Labor (BCFL) were summoned today to an "urgent meeting in Vancouver Monday to discuss pending labor legislation which is expected to include exemptions from union membership on religious grounds.

The telegram to local union leaders said the meeting was called to discuss "the threat to the union proposed by the new labor legislation."

The legislation has not been introduced into the legislature. BCFL president George Johnston said today the unions won't know what the legislation will contain other than indications already given by the government.

"The specific item is the matter which has been indicated, the matter of exemption from union membership for people with alleged religious beliefs against joining unions," said Johnston.

"Other than the statements in the house and the throne speech we have no knowledge of what the specific legislation is."

The throne speech said new labor legislation, expected to be introduced late next week, will "recognize the sanctity of individual religious beliefs." Premier Barrett told reporters he feels "very strongly about matters of conscience."

Labor Minister Bill King told the legislature last Tuesday it is "essential that the majority of a union or the majority of employers in an employers association do not infringe upon the rights of individual members."

Despite the government's recent comments, civil service bargaining rights legislation introduced at the Spring session did not contain a religious conscientious objection clause. This legislation is to be reintrodouced this fall, together with new labor legislation for industrial employment.

Johnston was asked why labor views with some alarm religious exemption from union membership when the NDP had included this in the Manitoba Labor Relations Act without any strong opposition.

"Manitoba is Manitoba and B.C. is B.C.," he replied.

"We're reacting to the alarm expressed by a very substantial number of our affiliates. Their concern is of such degree that we are of the opinion we have to convene an emergency meeting."

Johnston said "we just don't think it's at all necessary in any form" to have religious conscientious objection and he referred to the Vancouver and District Labor Council's decision this week to oppose the government's planned move.

At that meeting, William Stewart, secretary of the Marine Workers' and Boilermakers' Industrial Union, said "the way we look at it, anyone who doesn't join the union is anti-union. We are going to be asked to subsidize some other form of organization, whether it's the Christian Labor Association or those funnily-dressed people who make strange noises outside the Bay."

The Christian Labor Association, a religiously-oriented group which has won some small certifications in B.C., urged the government earlier this year to repeal mandatory union membership legislation or at least permit a person to opt out of union membership on religious grounds and pay the equivalent of dues to charity.

It pointed to the Manitoba Labor Relations Act which permits an employee not to join a union or pay dues to a union where he "has satisfied the board that by reason of his religious beliefs he is by conscience opposed" to doing this.

If the board approves, the employee may continue working in a closed shop or union shop but the equivalent of union dues must be paid to a charity agreed to by the employee and the union, or designated by the labor board if there is no agreement.

Johnston said Monday's meeting, which will be held in the IWA Hall in Vancouver, will be closed to the press but a statement will be issued after.

jack scott

Some Random Thoughts On Taking a Chance

Six of us editorial types are involved as a syndicate in a certain gamble which I had better not identify, on account of it's kind of illegal in this country, and if the wheel of fortune spins just so we'll each be richer by $125,000 or more before the first snows blow.

Few ventures, I daresay, are so revealing of the vast differences in personalities as taking a chance. We have one member who is the complete pessimist, who handed his contribution over with the utter conviction that there isn't a hope in the world of getting any of it back when, in fact, the odds are no worse than five million to one. At the other end of the spectrum we have the member who truly expects that we'll be winners and has already made up his mind how he will spend his share, beginning with a six-man party the likes of which have never been seen in these here parts.

★ ★ ★

We have called this group The Gladys E. Johnston Memorial Syndicate in honor of the lady who, until her death last year, presided so capably at the Victoria Press switchboard.

Gladys was a consummate gambler who, win or lose, loved the fickle ways of Lady Luck, went to Reno each year for her holidays, could always be relied upon to be the first name on the office football or baseball pools and would bet on anything that moved. Indeed, it was Gladys who introduced the syndicate's founder and treasurer (me) to the particular form of risk-taking in which we're now involved.

I once wrote out a paragraph penned by one of my literary heroes, Heywood Broun, and gave it to Gladys. "The urge to gamble is so universal and its practice so pleasurable," Broun wrote, "that I assume it must be evil."

The description exactly fits Gladys and many other women who enjoy a fling with a small wager and gigantic odds. In the three years I knew her, and bet with and against her on some truly preposterous propositions, I never knew her to bet for any reason but the fun of it. Anticipation was her prize, win or lose, so that she always won.

There are, I think, three kinds of gamblers. Gladys was the classic example of those to whom it represents only the impossible dream. I am sure that in those long and sometimes boring hours at the switchboard she must have daydreamed about a phone call from Dublin or Liverpool that would have transformed her life. You could not call this avarice since Gladys never seriously expected to win, but it must have given her an extra dimension to her life. I'm sure of this because it works just that way with me. If you knew how many miserable mornings I'd driven into work with an image of the pink sands of Bermuda in the frontal lobes of my mind you might be astonished.

★ ★ ★

There is, secondly, the kind of person, more often a man than a woman, who gambles to beat someone. This is the motivation, for example, of Bobby Riggs, a millionaire yet a man who will give everything to winning a dollar because of the ego achievement alone. You find this particularly in golf. I play, myself, with a low-handicapper who simply cannot bring himself up for a round if it is for pleasure alone. But put as little as a dime a hole on the contest and he's devastating.

There is, finally, the poor boob who gambles for profit, whose dream is something for nothing, and this is when gambling becomes a mug's game and a vice. You see these desparate men and women particularly in Nevada and it is one of the world's saddest sights. The idea that the amateur may win over the professional remains one of life's most persistent illusions. When the clergy speaks, rightly, of the evils of gambling that is the kind they mean, the grim existence of the plunger, the man who is forever trying to recover his losses, against the immutability of odds that favor the house.

As I say, our own little waltz with Lady Luck is simply a flirtation dance. If She smiles, fine. If She doesn't, fine. Meanwhile what's the harm if I spend these rainy mornings on a pink beach?

—Irving Strickland photo

BATTLE-SCARRED centre circle from old gym floor at Victoria High School will be preserved as momento of great athletes who pounded boards over past 61 years. Physical education teacher George "Porky" Andrews was member of famous Dominoes and Blue Ribbons basketball teams of another era, both winning national championships. House of David and national women's champs as well as Harlem Globetrotters played there.

Victoria Times

FRIDAY, SEPTEMBER 21, 1973 17

SECOND SECTION

City Capitulates But Pavers Continue Suit

By PAUL MOSS
Times Staff

Construction work on a $300,000 asphalt paving plant at Store Street resumed Thursday, only one week after the paving company began legal action against the city of Victoria over cancellation of the building permit.

The city apparently capitulated and restored the permit under threat of damages that had been estimated at close to a quarter of a million dollars.

But lawyer Michael Hutchison, representing OK Paving Ltd. and OK Trucking Ltd., said today his clients' suit against the city, Mayor Peter Pollen and three senior engineering official has not been abandoned as a result of the city's latest move.

He said substantial expenditure had been incurred through the city's earlier action in cancelling the building permit six weeks after it was first issued July 5, and after erection of the plant was already well advanced.

Therefore the question of damages still had to be considered, Hutchison said, and he would likely discuss this with his clients over the weekend.

City solicitor J. S. de Villiers informed Hutchison by letter Wednesday that the permit had been "reinstated" and the stop-work order cancelled.

(It is known that de Villiers advised city council of its position in the litigation at an in-camera meeting late Tuesday).

Hutchison noted that Wednesday's action was a "unilateral" one, taken without consultation and not advanced as the terms of any settlement.

"They just did it," he said. "I read that as a desire to stop the damages increasing and a suggestion, perhaps, that we were right."

The lawyer said damages effectively stopped increasing from Wednesday, "and what we have to do now is consider exactly what they are."

However, de Villiers' letter rejected any claim for damages, Hutchison said. It also stressed that restoration of the permit was not to be construed as recognition on the city's part that the earlier revocation was invalid.

Although the letter referred to reinstatement of the permit, Hutchison said, "it is our view — and our primary position in the litigation we commenced — that the city never properly revoked the original building permit; and that the action purporting to revoke it was itself a nullity."

Hutchison rejected an earlier explanation by Pollen that the city's cancellation of the permit was partly prompted by the company's failure to meet the pre-condition of obtaining a pollution permit.

He said no such condition was attached to the building permit issued by the city, after the application had been processed and approved by all appropriate departments at City Hall.

In any case, he said, city building inspectors were present at the site when the first concrete was poured in July and nothing was said at that time about construction having started prior to obtaining an air emission permit from the Pollution Control Branch.

That pollution permit would be obtained before the planted starting operating, Hutchison stressed. "We wouldn't even light a match there otherwise."

OK Paving president Buncy Sangha said the plant produced by a Chicago company is the most effective of its type in meeting rigorous U.S. federal and state pollution requirements, which are more stringent than those applied in B.C.

He was optimistic the permit would be authorized by the Pollution Control Board at its meeting scheduled for later today. In that case, he said, the plant could be in operation by late November—"after we've already lost six weeks of the paving season."

Sangha said one of the cost items incurred in the six-week delay was the presence of a consulting engineer from Chicago who had come specifically to supervise construction of the plant.

"He's been sitting around doing nothing—except having a look at Victoria," he said with a smile.

Disrepair of Buildings Known to SCs in '66

Renovations to the Legislative Buildings may cost as much as $5 million, Public Works Minister Bill Hartley revealed to the house Thursday.

In a long defence of his department's refurbishing of the building, Hartley said he has discovered a report, prepared for the Social Credit administration seven years ago, which says the building was in a "very, very serious state of disrepair."

Hartley said the report, dated Sept. 19, 1966, stated that unless major work was done "restoration of the house would be difficult to achieve."

The work at that time, to the exterior of the building only, was estimated to cost $1 million, Hartley said, and was not done because the Socreds said funds were not available.

Hartley said he could not give exact figures on the cost now of the total repairs, which may take three years to complete, but "it could well go up to $5 million."

As well as tabling the Socred report, Hartley displayed to the house a series of photographs showing the disrepair the buildings had fallen into before the NDP took power.

He cited fire hazards, rotting foundations, "bucket brigades" of civil servants who were assigned to emptying containers used under leaky roofs and a fire escape which consisted of a rope hanging from a cabinet minister's office.

Hartley then presented a piece of dry rot for tabling in the house and described the Social Credit administration as: "the group that was so incompetent in coping with dry rot that sooner or later they were bound to kick the bucket."

The minister said renovations to the building will include a second elevator, two third-floor fire escapes, a total of eight ministers' suites on the third floor, more rooms for private members' offices and two new committee rooms.

Alex Fraser (SC-Cariboo) replied to Hartley by calling the renovations "the biggest cost-plus fiasco since the over run on the Ottawa cultural centre."

He described the 75-year-old building as "solid British Columbia" and said he had prepared pictures as well to show that excavations of the building reveal strong, sturdy structures.

"The members of the official opposition want the minister opposite to know," Fraser added, "that if he is looking into our offices with any idea of covering those reinforced concrete floors with any fancy high-priced plush rugs, we don't want them."

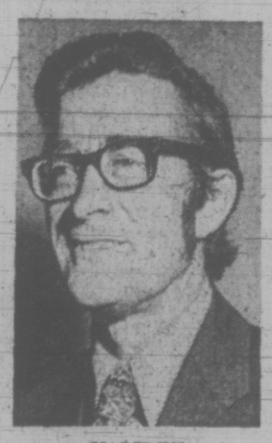

HARTLEY
. . . tables dry rot

Ask The Times

Q. Where and how may one obtain a thorough, all encompassing Food Nutrients Chart — one covering all foods, breaking down nutrients into sources, functions and deficiency symptoms? A.F.

A. Write to the federal Department of Health and Welfare in Ottawa for a booklet titled "Nutrient Values of Food." The government has had difficulty supplying all requests for the booklet so there may not be one immediately available. If you can't wait a hard cover book by the same title may be ordered through a book dealer.

Q. Where could I send a letter to B. B. King, the black recording star? J.F.

A. According to Who's Who in America, Riley B. King, alias B.B. receives his mail care of R. C. Haskin, 365 Fifth Ave., New York City.

★

LAB FIRE AT JUBILEE

Victoria fire department was called to put out a fire that broke out about 1 p.m. today in a laboratory on the fifth floor of Royal Jubilee Hospital.

No patients were evacuated.

Cause of the fire and extent of damage was not known.

Transfer 'Very Close' On Veterans' Hospital

Health Minister Dennis Cocke said today an agreement with Ottawa over transferring the federal Veterans' Hospital in Victoria to the province is "very close" and may be completed by January.

Negotiations are in the "draft agreement" stage and deal with Shaughnessy veterans' hospital in Vancouver, the George Derby centre in Burnaby as well as the Victoria hospital, he said.

"I wouldn't be surprised if they were pretty well taken care of by January."

Cocke said Veterans' Hospital, built in 1947 and with 265 beds, would be added to the community hospital inventory.

Debate over transferring the hospital from federal jurisdiction to a broader community use has flared periodically for about a decade, with veterans' groups expressing concern over continuing care for their numbers.

Ottawa has insisted any transfer agreement must ensure continuing veterans' care and it is understood this will be part of the bargain.

Veterans has been undergoing extensive renovation in recent years but like similar hospitals across the country, has not had the heavy patient loads carried by general hospitals.

Addition of Veterans to the regional hospital district will go a long way to meeting anticipated acute care bed needs in Greater Victoria.

It has been suggested the hospital be taken under the administrative wing of neighboring Royal Jubilee Hospital. With the merging of local hospitals to be considered by the regional hospital board at a seminar next month, Veterans may eventually be one of several hospitals under the direction of a single administration.

SAANICH MAYORALTY RACE CHAMBER DEBUT

Greater Victoria Chamber of Commerce will sponsor a meeting of all Saanich mayoralty candidates Nov. 12 at the Red Lion Motor Inn.

It will be the chamber's first major involvement in Saanich issues following the amalgamation of the Victoria and Saanich chambers this summer.

A Saanich community affairs committee has been formed by the Greater Victoria chamber.

President Ken Murphy said the disbanding Saanich chamber has turned over its $1,768.41 in funds to the Greater Victoria chamber.

Murphy said there is an open invitation to other regional chambers to join the Greater Victoria organization if they are interested.

Esquimalt and Oak Bay have separate but affiliated chamber groups.

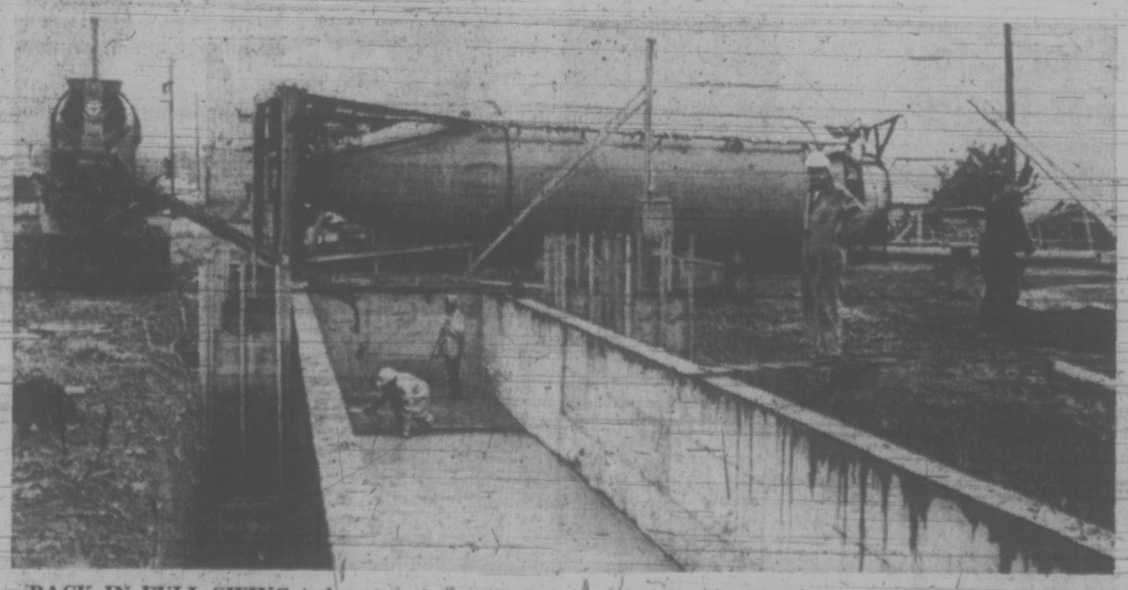

BACK IN FULL SWING today was the construction work on a $300,000 Store Street paving plant, after Victoria city council changed its mind — under threat of costly legal action — and restored the building permit it cancelled Aug. 15. (Bill Halkett photo.)

253 COUNTRY HOMES AND PROPERTIES

Guaranteed Sale
Before you list find out how this can work for you. 382-9191.
Canada Permanent

SIDNEY REALTY LTD.
Serving the Saanich Peninsula
656-3928
Real Estate—Insurance

SOOKE
Large lot, $7,900. Phone 642-5655.

256 WATERFRONT PROPERTIES

OPEN HOUSE
FRIDAY AND SATURDAY
SEPT. 21 - 22
1:30 - 5 P.M.
1187 GOLDSTREAM

On a SECLUDED SITE with a SMALL LOT and a BIG WHARF, a meticulously crafted home having a bedroom, den with fireplace, living-dining rooms and kitchen up. Lower level has billiard room, spare bedroom and second bathroom. Not too far from schools and shops. October possession! Only $42,900 with financing or trades available. For prior viewing, call Charman Pacific Realty Ltd.
ALF PORCHER
385-9765 384-5823

OPEN HOUSE
Sat. 1:30-5:00 P.M.
8012 Turgoose Tce.
(off Mt. Newton X-Rd.)

Spacious modern home, Di Castri design, located on a point of land with over 200 ft. waterfrontage. Three BRs, 2½ bathrms., den, billiard room, hobby room. Here is a home that is different yet most attractive and built to exceptionally high standards. Many extras. Available now as an estate sale. Offers considered to price of $108,000. ML No. 5185. Preview by appointment.
WILFRED DAVIS
479-1667 658-5276
J. H. Whittome and Co. Ltd.
Royal Oak Branch

LIVE BESIDE THE SEASIDE!

Have you dreamed of building that very special home in park-like seafront seclusion? I have the property for you! One and one-third acres of picturesque beauty on popular Ten Mile Point. Not a property like it available anywhere. Trees and shrubs abound, rock outcroppings add interest and the views across the straits are yours forever. Priced at $70,000. It would be my pleasure to give you further details. Please call MRS. GAIL HALE at 598-3321 or 592-6867.
JACK MEARS
OAK BAY REALTY LTD.
2194 OAK BAY AVENUE

BROWN BROS. on LANSHARD
385-8771 (ANYTIME)

Waterfront Triplex
Beautiful revenue property overlooking Gonzales Bay. Own secluded cove — all suites have sea view. Terrific opportunity for owner to occupy with revenue income. Price $65,000 — act quickly! Telephone JACK NIXON or ALAN U. POTTER, 385-8771 (anytime).

BEAUTIFUL MILL BAY WATERFRONT and seaview, 2.9 acres, extra long road frontage on a good road. Well treed. A wonderful building and holding property. The Royal Trust Co.
BUD ZUCK
384-8001 382-0349

2 ACRES, APPROX. 170 FT. frontage on Anderson's Cove. Sheltered deep anchorage, new 2 B.R., no basement home. Potential as resort if required. Many extra benefits. Asking $55,000 and a good buy at that price. Quickly call IRENE DALZIEL 388-6231 or Island Pacific Realty 477-6380.

WELCH ROAD (OFF MARTINdale) — Views of Mt. Baker and San Juan Islands. Large lot, perc. tested. Asking $30,000, not many like this left. Call BERNIE LEDUC 386-3975, Island Pacific Realty, 388-6231.

Guaranteed Sale
Before you list find out how this can work for you. 382-9191.
Canada Permanent

DENMAN ISLAND, SEAVIEW lot, secluded 2-3 acre, nicely wooded on watermain and power, $11,000 with reasonable terms. 382-7822, 592-0217.

45 ACRES OCEAN FRONTAGE near Tofino. Offer cash or trade. 112-245-4269, Box 761 Ladysmith.

258 CONDOMINIUMS AND TOWNHOUSES

$30 A MONTH
PAYS FOR ALL

Maintenance, hydro, cablevision and telephone costs. Come see this large, bright bachelor suite in brand new condominium building just a few steps from the ocean. Close to all amenities with on the premises swirl pool and sauna. Self-defrosting fridge, automatic stove, wall-to-wall carpeting and drapes included. It's an unbelievable buy at $15,900. To view call LEN TAYLOR, 382-9485, or GERRY DEWHURST, 477-6040, or 592-2407 anytime.

OPEN TO VIEW
FRI. AND SAT. 2-4

Outstanding one-bedroom condominium suite in Victoria's most prestige building, 1440 Beach Drive. Be sure to come and see this lovely home complete with one-and-a-half bathrooms, four-appliance kitchen, utility room and your own personal choice of counter tops, ceramic tiles and carpet. Call GERRY DEWHURST, 592-2407 or 477-6040.

WHYTE & GOWER
OAK BAY
PROPERTIES LTD.
2227 Oak Bay Ave.

BROWN BROS. on LANSHARD
385-8771 (ANYTIME)

SOUTH FAIRFIELD
1 BEDROOM UNIT
$22,950

Truly delightful location. Splendid seaviews, luxury wall-to-wall carpet, stove, fridge, dishwasher and garburetor. Undercover parking. Well-equipped building with huge sundeck, lounge, card-room, swirl pool. Close to stores and bus. BILL FELTON, 385-8771 (anytime).

BEACON HILL PARK

Let me show you this delightful condominium suite. Featuring seaviews from all main rooms. Two bedrooms (master ensuite). Lovely living room with floor-to-ceiling stone fireplace, compact kitchen containing modern colored appliances. Wall-to-wall throughout. This suite is immaculate and deluxe, in every way a pleasure to show. Asking price — $36,900. MLS 5514. Please call EDNA RAYMOND at 598-3321 or 477-8932.
JACK MEARS
OAK BAY REALTY LTD.
2194 OAK BAY AVENUE

The Royal Alexandra

Announcing the beginning of the end

The last self-owned apartments on Beach Drive in Oak Bay

Frankly, when we started we never expected to be able to build such an exceptional apartment featuring such spacious and luxuriously appointed rooms throughout, still provide a planned recreation complex that has its own sauna room, exercise pavillion, therapeutic pool, hobby room, freezer room and underground electronically secured parking.

Naturally, the location and setting here on Beach Drive can never be replaced. This is your year 'round view.

Close by the world-famous Oak Bay Marina and Restaurant, a constant parade of graceful yachts and cruisers, lovely Windsor Park rose gardens and just about anything else you would want at the Oak Bay Village.

As we say . . . each apartment is larger and more luxuriously appointed than you would expect at these prices.

If you've ever wanted a place on Oak Bay now is the time to get it before they're all gone.

1-BEDROOM APARTMENTS FROM $29,900

2-BEDROOM APARTMENTS FROM $36,500

ADDRESS:
1450 Beach Drive
Phone 592-2631

OPEN HOURS
Noon to 8 p.m.
Every Day

GUARANTEED TRADE PLAN
If we don't sell your home in 60 days we'll buy it.

Marketing by REMCI
A Division of the
H. A. ROBERTS GROUP LTD.

BICKERTON COURT

ONE BEDROOM LUXURY SUITE ON A HIGHER FLOOR. BEAUTIFUL PANORAMIC VIEW, NEW CARPETS, DRAPES, STOVE AND FRIDGE. SUITABLE FOR RETIREDS OR SEMI'S. COME LIVE IN THE MOST BEAUTIFUL AND CENTRALLY LOCATED BUILDING IN VICTORIA. AMENITIES INCLUDE 60 FT. INDOOR HEATED SWIMMING POOL, A RECREATION ROOM, PENTHOUSE LOUNGE, OUTDOOR LOUNGING COURTYARD, OPPOSITE BEACON HILL PARK.
CALL 386-2437 FOR APPOINTMENT TO VIEW — JOHN JAMES
Pacific Strata Services Ltd.

SIDNEY — TOWNHOUSE
Near new immaculate 3 BDRM home on 2 levels in quiet location. Nice size Living and Dining rm., 1½ baths, new frost-free frig., cleanamatic range and custom drapes included in the realistic price of $22,900. For viewing call HERB McDANNOLD, 658-8844 or CANADA PERMANENT TRUST COMPANY, 382-9191 (MLS 5504)

$14,900 FOR 950 SQ. FT., 2 BEDrooms apt. condominium. Your own laundry room, storage room and appliances. Corner suite. Can be purchased with low down payment, phone 386-0070.

263 GARAGES FOR SALE, RENT OR WANTED

GARAGE OR PARKING SPACE required. Windsor-Newport area. 598-4657.

WANTED: GARAGE TO RENT. Phone 384-6444.

265 HOUSES WANTED TO BUY

VIC WEST OR JAMES BAY PREFERRED
older sound home for renovation. Would like some 60 or 70 yr. old charm. Any price. BEN GREIG 388-6231 or Island Pacific Realty 598-3105.

RETIRED PRAIRIE COUPLE
Urgently require cosy 2 bedroom cottage-type home up to $30,000 all cash. IRENE DALZIEL 477-6380 Island Pacific Realty 388-6231.

MATURE COUPLE WILL PAY cash or cash to mortgage for two-bedroom home in good condition. Area preferred is near Simpsons-Sears, but any good district will be considered. Call ENA NEMETH, 477-4641, National Trust Hillside, 386-2961.

Needed Immediately
House in Colwood Estates for serious client. $20,000 cash down payment.
388-4271 THE ZIEGLERS 592-1768
J. H. Whittome and Co. Ltd.

PRIVATE
2 or 3 bedroom house, preferably high location with large garden. Age not important but must be in good condition and reasonably priced. No agents please. Phone 384-3260.

CENTRAL SAAN.
2-3 bedroom home with basement, up to $36,000. Call 388-6231 or 479-6609. LARRY QUAGLIOTTI, Island Pacific Realty.

Guaranteed Sale
Before you list find out how this can work for you. 382-9191.
Canada Permanent

CASH CLIENTS
will pay all cash or cash to mortage for your 2 or 3 bedroom home with basement if possible. Ca Victor Wong, 385-2458 or 479-6569, Byron Price and Assoc. Ltd.

DONNA PRETULA
Properties wanted. Trades accepted. For market evaluation, complete and effective service call anytime. 385-8784-385-6389.
DOUGLAS REALTY

TRANSFERRED
To Victoria. Needs 3-bedroom home up to $45,000. Please call OLE KNUDSEN, 479-5784 or 388-6231, Island Pacific Realty.

URGENTLY REQUIRED
Home on or near waterfront, Saanich peninsula preferred. Up to $65,000. ANNA CHANDLER 384-6939 or 385-8784.
Douglas Realty Ltd.

NEEDED NOW
Shawnigan-Mill Bay area, ¾ acres or more with 2-bedroom house up to $30,000. FREDDY STARKE, 388-6231 or 479-3866. Island Pacific Realty.

WE WILL BUY YOUR HOUSE for cash, if it is suitable for rental purposes. Please contact the Sales Supervisor, Homefinders Wall and Redekop Reality Ltd., 386-2911.

265 HOUSES WANTED TO BUY

IS YOUR HOME FOR SALE?
JOYCE MILLER
NEEDS HELP
Just returned from holidays and anxious to start driving on the "right" side of the ROAD AGAIN." Sister, husband, children and dogs still living with me, must be located quickly. Require 3-bedroom home with large yard, preferably Reynolds school area. $30,000 price bracket . . . about half down.
Son also still living with me needs small house or new property any condition any district, any price anything considered.
Also need homes to sell as I'm now out of listings for the first time in my ten years in the real estate business. Please call anytime for an evaluation.
JOYCE MILLER, 384-8001, The Royal Trust Company.

1 WANTED IN ESQUIMALT OR the Gorge area — nice two bedroom bungalow. The absence of a basement is not objectionable. Around $29,000. Cash available.

2 Fourplex close to town — reasonably quiet area. Need not be fully self contained.

3 Required before end of October — three bedroom bungalow — with bright up-to-date kitchen. Approximately 1100-1200 square feet. Swimming pool or room for same.
Call Simon Flett anytime
385-2471
Johnston and Co. Ltd.

WANTED
1. 3-BR bsmt. home with small acreage in the Blenkinsop-Braefoot area. $40-45,000.
2. 3-BR (no bsmt.) home with workshop on a large lot in the Royal Oak — Wilkinson, or Gorge area. $30-35,000.
Sincere clients can't sell until they find a suitable replacement. Are you in the same predicament??? Can I help you? Can you help me? 479-1667 CATHY ATKINS 479-5427
J. H. Whittome and Co. Ltd.
Royal Oak Branch

HELP!
Ontario family requires 4-bedroom home on 1-2 acres out of town to $37,000. Cash.
ALSO
Nanaimo couple requires 2 or 3-bedroom home in good area. Will pay $25-35,000 cash or terms. Call me now if you can help.
Bruce Pollok 385-2651
J. D. BOSDET LTD. 386-3128

GUARANTEED SALES
Investor requires 3 or 4 homes for rental. Not more than $25,000 each, condition not important, must have nice lots. Has to buy this year. Quickly call IRENE DALZIEL 477-6380 or Island Pacific Realty 388-6231.

BASEMENT SUITE
WANTED— 2-bedroom home with basement suite.
WANTED—2-3 bedroom home with good size lot and trees. With or without basement.
WANTED—2-bedroom home with room for third in the basement.
CLIFF SALMOND
385-7721 477-3626
GARDNER REALTY LTD.

COUPLE FROM VANCOUVER
Need 2-bedroom home in nice area —perferably with finished room in basement. Price up to $35,000.
Mrs. MARILYN SECORD
386-7521 592-2134
Boorman Investment Co. Ltd.

CASH BUYER
In Town Now. Requires a 2 or 3-bedroom home. Basement preferred unless good storage area. Up to $32,000. Please call Mr. Simons, 385-8784.
Douglas Realty Ltd.

URGENT—REQUIRED
3-BDRM. home with BSMT., Langford-Colwood. Cash buyer.
KEN WRIGHT — 598-2183 CANADA PERMANENT 382-9191.

WANTED 2 BEDROOM BUNGALow with or without basement. Will pay cash up to $28,000. Esquimalt or Gorge area. No agents please. 383-0872.

NEEDED NOW, CASH TO MORTgage, 2 or 3-bedroom home up to $28,000. FREDDY STARKE 388-6231 or 479-3866. Island Pacific Realty.

PRIVATE — URGENT
Wanted: older type house that needs work. By end of September. 652-1780.

ALL CASH
For your home, please contact HAZEL CAMPBELL 382-8956 or Island Pacific Realty, 388-6231.

WANTED PRIVATE
Older home, will pay cash. 479-2209.

RETIREMENT HOME WANTED, under $26,000. Phone 592-4397.

268 LISTINGS WANTED

HENRY BITTERMAN LTD.
2700 Government 386-2971

SAVE . . . $$$ . . . HUNDREDS
Our Commission Only 4% 4% 4%

4 PER CENT
4% 4% 4% 4% 4% 4% 4% 4% 4%

THINKING OF SELLING?
Trust "Canada Trust." Call our Real Estate Sales Manager now for personal attention.
PETER MASON, 382-8111
Canada Trust Co.
REALTOR
650 View St. 382-8111

URGENTLY REQUIRED
ESQUIMALT AREA
Family moving from Ontario requires 3-bedroom full basement home in Esquimalt. Price up to $45,000. Possession dates can be arranged. Call B. JOHNSON or W. Michaels at 598-3344.
JACK MEARS' OAK BAY REALTY LTD.
3618 SHELBOURNE

List and Sell
WITH
Johnston & Co. Ltd.
Enjoy PREFERRED PERSONAL SERVICE
Call
385-2471—24 HR. SERVICE
1306 Broad Street, Victoria, B.C.
Realtors, Appraisers—Since 1903

DEAR HOMEOWNER
I am a professional Realtor — years in the business — I excel in market appraisals and financing. I CAN SELL! and I have this ghastly fear of being unemployed — so please put me to work! Call F. COLOMBIN, 385-5741 or res. 385-3033. OLYMPIC REALTY LTD.

Guaranteed Sale
Before you list find out how this can work for you. 382-9191.
Canada Permanent

I NEED LISTINGS IN THE worst way. Many ready buyers are anxious to purchase homes. Please call me if you are thinking of selling your home. Margaret Bridger at 386-8321 or 592-4778.
Homefinders, Wall and Redekop

ROBERTS INVESTMENTS LTD.
702-1175 Douglas St. 388-6691
Real Estate Mortgages Appraisals.

270 EXCHANGE REAL ESTATE

RETIRING?
Trade your big, old house for our delightful waterfront cottage. Valued $42,900. Charman Pacific Realty Ltd., 384-5823, 385-9765.
ALF PORCHER

GUARANTEED SALE
Before you list find out how this can work for you. CANADA PERMANENT TRUST. 382-9191.

271 LOTS FOR SALE

BEAUTIFUL ARDMORE
Lovely level lot on dead-end St. Over a acre of tall trees, already treed and topped by tree expert. Building site and driveway already prepared. Well already located and dug. Approx. 800 gal. per day. Excellent buy.
BARRY BOWES
388-6424 (Res.) 383-1540
BAYSHORE REALTY LTD.,
512 FORT STREET.

PLANNING TO BUILD?
Good sized lot — 65x120 — in area of nice homes. Sewers expected this fall! Asking $12,900. To view call:
ELEANOR RUSSELL or
MARKIE MUNN of
JACK MEARS
OAK BAY REALTY LTD.
386-2291 anytime

43,560 SQ. FT.
Choice Property
Zoned for Apartments
Overlooking Gorge Water
800 Block Selkirk Ave.
$5 per sq. ft.
By Owners. Ph. 383-0850

19,500 SQ. FT.
Apt. or commercial potential. 150 ft. frontage, 130 ft. deep flat lot. Apt. at rear and across the street. Favorable indications to rezoning. Good 2-bedroom full basement home on lot. Excellent central location. Asking $75,000.
CLIFF SALMOND
385-7721 477-3626
GARDNER REALTY LTD.

$7,900
66x200 level, serviced lot ½ block from sea. Close to Saseenos School, Sooke. Firm price. MLS 5272. Please call LYNETTE DELAHUNT at 598-3321 or 642-5115.
JACK MEARS
OAK BAY REALTY LTD.
2194 OAK BAY AVENUE

BUILDERS
Excellent Saanich Bldg. lot, approx. 65x220, good views, good area, fully serviced on sewer. Will sell to builder for $13,600 providing house to be built is listed back for resale. Financing arranged if needed. Call JEFF CHALK, 386-3231, Block Bros. Realty, or Res. 477-8274.

MILL BAY AREA
Off Hutchinson Road
Secluded wooded and cleared lots in paved, well planned sub-division.
$7,500, terms available
477-1419 479-6244

NORTH SAANICH
½-acre lovely treed property with sea glimpses in area of quality homes. Priced below market value. Purchaser responsible for building permit and septic tank field. $12,500 firm.
MILDRED STAPELLS
M. P. TELLIER SECURITIES LTD.
386-7551 477-4860

2 ACRES
$14,900
Located in an area just beginning to be developed in Sooke, this ideal holding or building site. For further information call:
GARY WHITELEY
478-4264 478-5561
BLOCK BROS. REALTY LTD.

TWO LOTS
One of over 12,000 sq. ft. good potential for duplex development. Fronting on main paved road. One of 7,500 sq. ft. in good residential area. Both close-in locations. For further information please call
MICHAEL McKENNA
386-2111 592-3611
MONTREAL TRUST

NEW LISTING
2 only excellent duplex lots — 83x120 each. Located in Sidney. Priced to sell at only $14,950 each. Call
JOE BLODGETT or JACK GREENWOOD
386-2911
Homefinders, Wall and Redekop

LOTS-LOTS-LOTS
Builder or developer wanted for 4 80'x134' sewered lots on Seven Oaks Road (off Rainbow) near Rainbow Playgrounds. Priced from $10,200 up. Signs on properties. GERRIT KLOOTWYK, Block Bros. Realty, 386-3231 or 479-3313.

OAK BAY LOT
Small new subdivision—6 lots—choice location. Only 2 left. Price $21,500. Act quickly. FRED BERGMAN, 386-2955 or res. 598-4418. Mayfair Realty.

ROTHSTONE DEVELOPMENTS
Beautiful treed residential serviced lots, overlooking Shawnigan Lake, in attractive new subdivision. Starting at $5,500. Follow our sign on Wallbank Road or phone owners. 743-5251 or 743-5265.

BUILDERS
Lot for sale in area of good resale. On sewer. Try your offer on $10,500. Terry Watling 477-1841 or 652-1644. Drive-bys OK next to 1638 Redfern St. Lot size 40x113.
BLOCK BROS. REALTY LTD.

SOOKE VILLAGE
Unobstructed seaview lot 90'x100', water, hydro, cablevision. Quiet no through road, excellent area. Walking distance to shopping and schools. $14,500. 642-3882.

INVESTMENT PROPERTY
3 lots, 50x138, Hastings and Holland Avenue Area. $5,000 each. GLENN NICHOLLS 388-6231. Island Pacific Realty.

SEA VIEW, OVERLOOKING Metchosin Golf Course, this 1/3 acre offers a ready building site. $15,000. 478-1916.

LOT, SOOKE, OTTER POINT Road, approximately 2½ acres, $15,000 or nearest offer. 477-5477.

273 PROPERTY FOR SALE

PROFESSIONAL BUILDING? RETAIL OUTLET? DRIVE-IN REST.?
Lots of parking available. ¾ acre fully commercial zoned property. 140 ft. frontage with an extremely high traffic count. Asking price $126,900. Offers welcome. MLS 5197, 5198.
WILF COTTON
388-6424 (Res.) 479-3876
BAYSHORE REALTY LTD.
512 Fort St.

APARTMENT POTENTIAL
Choice corner location, adjacent to Simpsons-Sears, presently zoned residential, level land, good access, ideal site for apartment or condominium development. For details please call
386-2111 LEON JICKLING 384-8669
MONTREAL TRUST CO.

MILL BAY
WATERFRONT ACREAGE
LOTS, FARMS
Call "land specialists," 743-5525
Malahat Realty Ltd.
Mill Bay, B.C.

APARTMENT ZONING, 90X170, 1122 Balmoral. $3.50 per square foot. 477-5033.

274 PROPERTY WANTED

WE ARE INTERESTED IN YOUR residential property, by the lot or acreage. Any area consided. H. Blake, 383-4372 or 382-9212. Hucker Const. Ltd.

PRIVATE, WANTED 2-5 ACRES, Royal Oak area. With or without house. Meadowland preferred. Ph 382-5666. No agents.

VICKER AND SONS LTD.
Lots or acreage in any area.
592-6149 592-6622

274 PROPERTY WANTED

CASH CLIENT
Will buy 1 to 10 acres with or without buildings, cash or cash to mortgage, close to Victoria. Charman Pacific Realty Ltd.
ALF PORCHER
385-9765 384-5823 (res.)

CASH PAID NOW — FOR SUITable small homes — Usable land, Commercial — Industrial or building lots on Vancouver Island or Lower mainland. Contact K. Jensen at Jensen and Lund Realty, 388-6407 or 592-9079.

RESIDENTIAL LOTS NEEDED now for our builders. Single lots or subdivisions or immediately subdividable acreage. Contact R. Rawnsley, Block Bros. Land Development 386-3231.

CASH
For property in the Greater Victoria area including Colwood and Metchosin. 386-6191 anytime.
KASAPI CONSTRUCTION

WANTED
Lot or small acreage in Sooke. MRS. McKEAGE, 479-5868 or Island Pacific Realty 388-6231.

LOTS OR ACREAGE REQUIRED anywhere south of Duncan. Terms or cash available. FREDDY STARKE, 388-6231 or 479-3866. Island Pacific Realty.

WANTED—SEWERED LOT IN any area. Please call 386-9464.

280 ACREAGE FOR SALE AND WANTED

MULTI-MILLION DOLLAR VIEW
With 3.6 acres for only $25,900. Easy access to building site, power in, a beautiful subdivision with 2-acre minimum. 25 minutes to town. Close to Marinas, school and the best fishing. The Royal Trust Co.
BUD ZUCK
384-8001 382-0349

TEN ACRES
TRIANGLE MTN.
ZONED R-1
Are you willing to take a chance? This piece of property, offering some views of the Olympic Mtns. and Juan de Fuca Strait, is located in a much sought-after area of fine homes. However, it won't be ready for development for 1-2 years. Priced to sell now at $95,000. Try your offer. For further information, call
Gary Whiteley 478-4264 478-5561
BLOCK BROS. REALTY LTD.

ROYAL OAK
Do you want seclusion, lots of trees and close to town, good soil and partially cleared?? Do you feel this 3.24 acres is worth $45,000? A few years from now, when you are settled on your secluded acreage, it will be worth much more. Call us and we'll direct you to the area for a look, then you can make up your own mind.
386-3128 ED KRAFT 382-0660
J. D. Bosdet Ltd.

ACREAGE
84 acres — sea view property — $168,000.
10 acres — wooded, close to a provincial park, lake and ocean — $26,500.
2.19 acres — with house — 3-mile circle, waterfront and Trans-Canada — $85,000.
BEN PARENT of
NEWSTEAD REALTY
382-8117 or 598-3641

11.1 ACRES
$29,500
Beautifully treed, rolling landscape in Shawnigan near Mill Bay. Property adjoins year round stream on one side — 1,475 ft. road frontage on the other.
Gary Whiteley 478-4264 478-5561
BLOCK BROS. REALTY LTD.

IDEAL AREA OF
4.88 ACRES
IN SAANICH
Suitable for mini farm or good holding property. Flat cleared land with water line running by property. Priced at $75,000 with terms. MLS
386-2111 WELLS HOOKER 592-7515
MONTREAL TRUST

11 ACRES
CENTRAL SAANICH
Beautiful view property with a 35x96 commercial Bldg. on it — could make a magnificent home —in the 4-mile circle, $95,000.
388-4271 THE ZIEGLERS 592-1768
J. H. Whittome and Co. Ltd.

CASH
KASAPI CONSTRUCTION
For property in the Greater Victoria area, including Colwood and Metchosin, 386-6191 anytime.

½ ACRE WELL TREED LOT IN Cobble Hill area, with a 2-bedroom mobile home. All services, blacktop drive. Terms can be arranged on full price $15,000. 743-5067.

ACREAGE FOR SALE?
Large or small, with or without home, building lots, etc. Call GEORGE CHAN, the specialist in Land. 386-2955. Mayfair Realty.

ACREAGE WANTED
Central or North Saanich area. All sizes considered but would prefer 5 to 10 acres. Private buyer. 384-0912 or 385-7373.

WANTED IMMEDIATELY, 2-acre lot in Central Saanich or anywhere near Pat Bay Highway. 477-8130.

DUNCAN, 14 ACRES, CREEK, 3 bedrooms, barn, market garden. $75,000. H. W. Dickie Limited, 746-5171.

10 ACRES BLACK CREEK, Courtenay, $10,900. 388-6101 anytime.

EAGLE REALTY LTD., 248-6191
BOX 1061, PARKSVILLE, B.C.
—UPPER ISLAND SPECIALISTS

285 UP-ISLAND PROPERTIES

COWICHAN VALLEY HOBBY FARM
11 acres, level fields, all fenced, irrigation pond, good barn, large chicken house, fir trees, fruit trees and berries. A lovely two-storey house recently extensively renovated and with full basement garage plus double carport. Really ideal for enjoying life in Cowichan country and raising your own children, horses, beef. Price $55,000. Further information from PETER DUKE at 748-8330.
Nanaimo Realty (Duncan) Ltd.
Duncan Financial Centre
Duncan, B.C. 746-6177

HOW ABOUT QUALITY
If you are looking for the best of everything, here is the house for you. 2,200 square feet of luxury built by an old world craftsman. Located in Maple Bay on ½ acre. Nothing comparable in Victoria at $52,100. For more details call collect, BEV COOPER 748-1020 or Block Bros. Realty Ltd., Duncan, 746-4175.

BARGAIN!!
$23,500.
Located in Chemainus, 3 bedrooms, attractive kitchen, with cupboards galore! Spacious living room, cute bathroom. A tremendous lot with many fruit trees and separate garage, this won't last long, because it's just immaculate and has high basement. Call today, Gordon B. MacDonald at 386-8321.
Homefinders, Wall and Redekop

Pearson REALTY LTD.
BOX 399, PARKSVILLE, B.C.
284-3216

QUIET PICTURESQUE 11 PLUS acres west of Duncan. Fenced and cross fenced, large dugout for irrigation, older nicely renovated large farm home, solid barn for stock and hay storage, chicken house and garage. Asking $55,000. Phone owner evenings, 748-8241.

QUALICUM
Lovely treed lots from $4,500 to $5,950. Finest of retirement areas with 2 golf courses and Beach close by. Call Herb Hodgson, 384-7128 Res. 382-3835. Douglas Hawkes Realty Ltd.

9 ACRES — MILL BAY POTENtial mobile site or trailer park. Large home, creek, highway frontage $65,000. Wayne Griffith — H. W. Dickie Limited, 746-5171.

WAREHOUSE 40x60, HIGHWAY home, $77,000. Wayne Griffith, H. W. Dickie Limited, 746-5171.

285 UP-ISLAND PROPERTIES

THE RIGHT COMBINATION
10 ACRES PLUS NEW HOME
Here is a great opportunity to acquire a fine combination of over 10 acres of land with a near new home, offering seclusion and quiet living in the country. Located just 4 miles from Shawnigan Lake. The property includes a year-old post and beam cedar siding home of 3 bedrooms, back kitchen, living and dining room with huge old brick fireplace. Also barn and storage shed. If you have been thinking of buying property with an eye for the future, then look no further. For information and to view this property please call
MICHAEL McKENNA
MONTREAL TRUST CO.
592-3611 386-2111

Vancouver Island
Buy Land Now!!
$49 Down—$49 Monthly
Recreation—Retirement—
Investment
Price $4,950
Country property overlooking farm fields of Vancouver Island. Ideal for cottage, mobile home or just leave in natural state for pure enjoyment and investment. "Bank in Land". Just $49 monthly will build security. Location 15 minutes from Nanaimo. For brochures and information phone or write Peter Kloostervoer — Personally, Box 518, Nanaimo, B.C. Telephone: Days 754-2311, Toll Free 684-6932 (Leave message C-O Nanaimo Realty Co. Ltd.) Eves. 758-7771.

A UNIQUE HOME
IN CHEMAINUS
This is a beautiful home done with love and imagination. Very large rooms and reflecting charm in every one. Very bright and handy kitchen (dishwasher), master BR is 15x17½ with a 4-pce. bath ensite. This house has extras all the way through—YES—it is on sewer, large lot with beautiful landscaping taking every advantage of the natural setting. Why not call me for further information. This is a good value at $63,500. MLS.
E. W. PROKOSCH
477-2194 (Res.) 386-2111 (Bus.)
MONTREAL TRUST

ZORKIN Ltd.
Box 99, Nanaimo
753-3461
COLUMBIA BEACH
Waterfront and View Lots
Parksville - Qualicum

RECREATIONAL LOTS
SAVARY ISLAND
$2,300
2 well treed building lots, 50x300, located within walking distance of some of the most beautiful white sandy beaches on the west coast. Buy now and have your cabin ready for next summer, or hold as an investment. Can be purchased in conjunction or separately. For further information call
Gary Whiteley 478-4264 478-5561
BLOCK BROS. REALTY LTD.

½-ACRE TREED BUILDING LOT. Paved subdivision. Cedar District. $5,500. 598-5289.

$19,900 OLDER 3 BEDROOM home with 2 lots in Cobble Hill. Additional lots $200 down payments. 743-2295.

½ ACRE OCEAN VIEW LOTS. 246-9334 or Box 82 Corfton.

290 FARMS FOR SALE and WANTED

A RARE COMMODITY
To obtain security of capital, pride of ownership, and future gain, purchase 10 acres of wooded splendour on Prospect Lake Road 7 miles from Victoria. It is safer than gold. Price $60,000. Block Bros. 386-3231. JACK THOMAS 385-2119 or ROB FUKUSHIMA 383-6768.

293 GULF ISLAND PROPERTIES

FOR SALE — BEDDIS POINT view lot; one acre — $13,000.

Wanted — GOOD LOT SUMMER cottage or rough dwelling by lake or ocean. 3-bedroom home near school. Prompt inspection. Write or call collect — RALPH NEWTON-WHITE at 598-3321. Jack Mears' Oak Bay Realty Ltd., 2194 Oak Bay Avenue, Victoria.

RECREATIONAL LOT
Magic Lake Estates—water view, services available. Act swiftly—Asking $8,000. For quick sale call RUSS MCDOWELL, Block Bros. Realty Ltd. 386-3231.

VIEW LOT WITH DRILLED well, walking distance of Otter Bay Ferry wharf, price $11,750, 656-4074.

SELL IT FAST
Through
CLASSIFIED

294 MAINLAND AND OUT OF PROVINCE PROPERTIES

RITHET'S
for
Real Estate
Insurance
Appraisals

BY OWNER
1400 ft. Kootenay Lake Waterfront
Immediate possession and surrounded by a sound economy. 36.2 acres in two parcels. Planned for mobile home retirement, trailer camp, dry shed boat storage, developed boat basin, or subdivide. New 1515 sq. ft. quality home with drapes and quality carpets. Productive garden and fruit. New 8x20 float. 17' cabin boat and boathouse. Offered now $117,500, terms. No payments or interest for one year. Full particulars Edw. C. Clark 598-3285 or 382-4251.

HOW TO WRITE
A GOOD
CLASSIFIED ACTION AD

1—IT'S BEST to start your ad with the name of the article or service you have to offer. If you have an apartment, room, etc., for rent, or property for sale; start your ad with the location.

2—BE CLEAR. Readers respond more quickly and favorably when given complete, definite information. Always include the price in your advertisement. Don't allow the reader to speculate.

3—MAKE IT EASY for the reader-prospect to reach you. Always give your telephone number or your name and address. If you do not have regular hours, state a preferred time for the prospect to get in touch with you.

4—PLAY SAFE. You get the greatest reader attention by using consecutive insertions. A six-day order is best and costs less, and you can, of course, stop your ad as soon as you get the results you want. You pay only for the days your ad appeared. Lower yearly rates are available to those who wish to keep their services or products before the public.

5—PLACE YOURSELF in the reader's position and ask yourself what you want to know about your offer. The answer you give will make a good Want Ad.

6—GIVE YOUR PROSPECT every inducement you can with good copy. Classified action ad readers have the money and are already interested in buying the merchandise or service you have to offer; the details and information you give are the most important.

7—WANT ADS THAT FAIL TO bring the desired results do so usually, not through a lack of readership, but because they are poorly worded or contain inadequate information.

8—TO PLACE YOUR AD, call 386-2121, your direct line number to fast Want Ad action. A courteous, efficient advisor will be glad to help you word and place your order. And remember, Classified Action Ads afford you the most complete coverage. Telephones are open 8:00 a.m. to 8:00 p.m. for you daily, Monday through Saturday call:

386-2121

CROSSWORD by Eugene Sheffer

HORIZONTAL
1. Identical
5. Roofing slate
8. Pleads
12. Furnace
13. Personality
14. Swedish name
15. Italian coins
16. In what manner
17. Baseball team
18. City on Black Sea
20. Snared
22. Price
24. Pronoun
25. Italian resort
28. Hanging about
33. Goddess of retribution
34. Before
35. Female deer
36. Has its parts
39. Pierce
40. In
41. Heavenly body.
43. Lounge
47. Reflections
51. Lobby
52. Loiter
54. Pedestal part
55. Otherwise
56. Anger
57. Arabian ruler
58. Lumber
59. Copper money
60. Bristle

VERTICAL
1. Fly alone
2. Eager
3. Bare
4. Rumanian composer
5. Restates old arguments
6. Past
7. Lady's garment
8. Badinage
9. Theater sign
10. Biological factor
11. Snow runner
19. Therefore
21. Female sheep
23. Wrongful acts
25. Resin
26. Japanese name
27. Cavern
29. Traces
30. International language
31. Conjunction
32. "Turn to the right"
37. Floated
38. Pronoun
39. Classes
42. Exist
43. Masticate
44. Nimbus
45. In addition to
46. Charles Lamb
48. Sport
49. Redact
50. Wading bird
53. Exist

Answer to yesterday's puzzle.

F	O	A	L		P	U	G		B	A	L	L
I	N	S	U	L	A	T	E		E	D	I	E
R	E	S	T	O	R	E	S		R	A	R	E
			H	U	T		T	H	A	M	E	S
T	A	P	E	D		Q	U	I	T			
I	C	E	R		B	U	R	N	E	R	S	
P	E	R		B	L	E	E	D		O	U	R
	S	T	O	R	I	E	S		C	U	R	E
			F	I	N	N		D	O	T	E	D
D	O	F	F	E	D		G	A	R			
E	R	I	E		E	L	L	I	P	S	E	S
A	L	A	R		R	E	A	S	S	U	R	E
N	E	T	S		S	A	D		E	H	R	E

Answer to Previous Puzzle

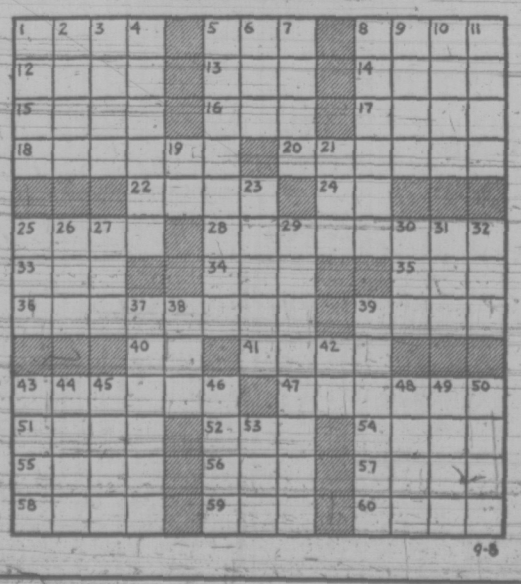

9-8

Title Is New, Duties Vague

TORONTO (CP) — Johnny McLellan, who quit as coach of Toronto Maple Leafs last spring, has been appointed assistant general manager of the National Hockey League club.

"I'd find it pretty hard to describe just what my job consists of, except that I'll be sort of a troubleshooter, helping out with whatever (general manager Jim) Gregory needs to have done," said McLellan. "And that's plenty."

McLellan said he has been busy negotiating contracts with some of the team's rookies and working on Leafs' top farm team which this year will be located in Oklahoma City in the Central League.

Leonard (Red) Kelly, a former coach of Los Angeles Kings and Pittsburgh Penguins, has taken over Leafs coaching.

Deadlines For Boxers

EDMONTON (CP) — Deadlines have been imposed on three professional boxers to defend their Canadian titles or be stripped of them.

The Canadian Professional Boxing Federation took the toughest position against middleweight champion Dave Downey of Halifax — it said he must defend his crown against top contender Gary Broughton of Brantford, Ont., not later than Sept. 27.

Lightweight title holder Al Ford of Edmonton was given 90 days within which to fight, and welterweight champion Clyde Gray of Toronto has 90 days following his world title bout with Jose Napoles of Mexico in Toronto on Sept. 22.

Sabres Tie Up AHL All-Star

CINCINNATI (AP) — Billy Inglis, the American Hockey League all-star centre last season, has signed a multi-year contract with the National Hockey League Buffalo Sabres organization.

Inglis, 30, was captain of Cincinnati Swords, minor-league property of the Sabres, and led them to the Calder Cup in the AHL championship series

'Super-Flack' Charge Made

A patronage-riddled bureaucracy using "super-flacks" is being created in the B.C. civil service, Social Crediter Bob McClelland declared in the legislature Thursday.

The member for Langley attacked the NDP government for the "purge" he alleged is being conducted in civil service deputy minister ranks to enable patronage posts to be given.

He said executive assistants and public relations people have isolated the Barrett administration from the legislature and from the people.

McClelland said a farmer in his riding wanted to build a house on his farm. The MLA said he wrote to Resources Minister Bob Williams, responsible for the environmental land use secretariat, on behalf of the farmer last March 19.

The farmer was having trouble getting a permit because of the freeze on use of farm land for subdivisions.

McClelland said he got a two-sentence reply from Norman Pearson, William's executive assistant, saying the problem had been solved.

It hadn't, said the MLA, so he wrote an angry letter back.

This time the reply came from the executive assistant's assistant, who apologized for the mistake. The second assistant said the letter had probably been written late at night, "like this one."

SHOWTIME '74

Chevrolets
Oldsmobiles
On Display Now Until Thursday, Sept. 27, in the Mall at
Hillside SHOPPING CENTRE
CORNELL
Dealer Licence D 3497

City Man Charged In Theft

DUNCAN — A Victoria man was charged in provincial court here Thursday with the theft of a police car.

Bob Reynolds, 27, was released on bail and will appear again Oct. 15.

Reynolds was arrested Wednesday after a man got into a police car while officers were investigating an accident, and sped away.

The officers commandeered a private car and gave chase, finding the cruiser abandoned on a back road a short time later.

Police, with the help of a tracking dog from Nanaimo, searched nearby woods and a man was arrested.

Victim Identified

CHEMAINUS — RCMP have identified the victim of a car-truck head-on collision near here Wednesday as John Patrick White, 20, of Cotati, Calif.

A passenger in White's car, George Michael Richards, 24, of San Francisco, is in fair condition in Nanaimo General Hospital.

The accident occurred on the Trans-Canada Highway near Fullers Lake Road. RCMP said the driver of a flat bed trailer truck swerved out of his lane to miss a van which was overturned on the road.

When the truck driver swerved he collided head on with White's car.

Gas Cuts Hit U.S. Power

PORTLAND, Ore. (AP) — Curtailed supplies of British Columbia natural gas will cut into northwest power supplies by another 250,000 kilowatts this winter, the Bonneville Power Administration (BPA) says.

Westcoast Transmission Co. Ltd. announced earlier drilling problems would mean a reduction of nine per cent in gas supplies to Oregon industrial customers.

Utilities and industries were planning to use natural gas to make up partly for the shortage of electricity and oil forecast for the winter.

The reduction in gas supplies would affect the operation of the Harborton turbine generating plant of Portland General Electric Co.

The exact effect could not be determined, but the utility said it was informed the interruption of normal gas supplies would be substantial.

Vice-president Roger Conkling of Northwest Natural Gas Co. said B.C. may absorb some of the curtailment so that reductions in supplies to the United States would be 5½ per cent.

Crown-Zellerbach, the largest Oregon customer of Northwest Natural Gas Co., could not immediately assess the impact of the gas cutback.

Meanwhile, British Columbia Hydro cut back a third of the power, 50,000 kilowatts, it was supplying to BPA. Hydro said the reduction was because of an anticipated shortage of gas for its Burrard steam plant.

Victoria MLA Withdraws From Socred Leader Race

Victoria MLA Newell Morrison has withdrawn from the Social Credit leadership race.

Morrison said last month when he declared his candidacy that he "didn't really want to be leader" but was running for benefit of the party because it needed a leader who was an elected MLA.

He said today, however, he could not possibly be leader and keep up his business commitments.

The election of Bill Bennett in South Okanagan and the obvious support he will have it he enters the leadership race had nothing to do with his decision, Morrison said.

"I made the decision long before the election," he said, adding he had informed other caucus members of his decision earlier but had kept it under his hat until after the election.

Morrison would not say who he'll support in the leadership battle at the party's November convention but added he would not support former cabinet minister Phil Gaglardi.

"I can tell you, if he wins he'll be a chief with no Indians," he said.

Declared candidates in the race are James Mason, a Burnaby accountant, Bob McClelland (Langley) and Harvey Schroeder (Chilliwack), but several other caucus members are expected to declare.

City Planning To Be Outlined

Geoff Greenhalgh, director of community development for Victoria, will outline city rezoning proposals at a meeting of the James Bay Community Association at 7:30 p.m. Monday at the Provincial Museum.

Central Mortgage and Housing Corporation's new financing program for homeowners and communities will be explained by J. D. Dawes and G. Roland Hennessey.

The program, free and open to the public, will also include two films.

mandel FLOOR COVERINGS

OPEN 7 Days 'til 9 p.m.

Once a Year Only!
SOVEREIGN COLLECTION
Specials
INSTALLED FREE Including HEAVY RUBBER PAD!

KING'S RANSOM
Most unusual sculptured carpet ever manufactured. Exclusive to Mandel's. In 20 colour-mix choices. Installed. SQ. YD. 15.95

OKLAHOMA
24 colour choices including many decorator tones. 100% nylon for ease of cleaning. See this unusual beauty. Installed. SQ. YD. 19.95

ROYAL VICTORIAN
For those truly seeking the finest, this Saxony cut nylon must be seen and felt to be believed. Installed. SQ. YD. 29.95

SHAG ROLL BALANCES TO CLEAR
4.49 SQ. YD

INDOOR-OUTDOOR
Latex back, choice of 4 colours.
2.79 SQ. YD

CUSHION VINYL
Short rolls to clear.
2.95 SQ. YD

SHAG INSTALLED
100% nylon, easy cleaning, hard wearing . . . Many colours to choose from. First come, first served. Installed complete with FREE PAD.
8.95 SQ. YD

EASY TERMS!
IN-HOME SERVICE, TOO!

5 REASONS WHY
Mandel's is probably Vancouver Island's most respected carpet dealer:
★ HONESTY
★ QUALITY
★ VALUE
★ SELECTION
★ SERVICE

mandel Floor Coverings Ltd.
3995 Quadra at McKenzie 479-7121

It's a frosty magnum of Cranberry fun!

Trustees Fear Loss of Powers

School boards should be involved in broader planning at the regional board level, Saanich school board trustee Gordon Ewan told area school representatives Thursday.

"Since we have to provide school facilities for these new developments," he said, "we should be involved at the regional level."

Ewan raised the issue at a joint committee of Saanich, Sooke and Greater Victoria school board representatives.

"It seems we should have some input at the regional level and receive more data from the board. I feel this can only be achieved through a representative on the board," he said.

Other committee members, however, expressed concern that the move would eventually decrease the school boards' autonomy.

"I'm for greater autonomy of school boards," said Greater Victoria school board chairman Peter Bunn. "I don't want to see them ultimately become seconded members of a regional board."

Saanich board chairman Rubymay Parrot agreed. She said if there were area school representatives on the regional board, they would be formed into an education committee.

"An education committee would be the death knell of school boards," she said.

"Someone up there is going to start saying that we don't need a school board and an education committee. I can see a real chipping away of the school board's autonomy and eventually it will disappear."

The committee decided to invite Capital Regional Board chairman Jim Campbell to discuss the matter.

In other business the committee decided to ask the Gulf Islands school district if it still wishes to remain a member of the committee. Islands' representatives were absent from the Thursday night meeting.

Island Crash Kills Youths

UCLUELET (CP) — Two Ucluelet youths died as a result of a one-car crash late Wednesday afternoon near here.

Alan Fregin, 17, was dead on arrival at hospital. Larry Pohoda, 18, died soon after admission.

RCMP said Fregin, driver of the vehicle, passed another car, lost control of his vehicle which hit the right shoulder of the road, skidded and hit the left shoulder. The car crashed into a stump.

GILSON'S MEATS LTD.
MAYFAIR SHOPPING CENTRE
385-4742

GROUND BEEF	lb.	99¢
PORK STEAKS	lb.	99¢
T-BONE STEAKS	each	99¢
ROUND STEAK	lb.	1.89
BARON OF BEEF	lb.	1.89
SUPERBURGER	lb.	79¢
BACON Side, Sliced	lb.	1.19

FREEZER SPECIALS
Sides, A-1 lb. 99¢ HIND ¼, A-1 lb. 1.19
Limited Stock at These Prices
We Reserve the Right to Limit Quantities

Final Day Saturday!
Eaton's Semi-Annual
ALMATEX PAINT SALE
40% to 50% Savings
on Interior and Exterior Paints
Rainbows of colors ready to enliven your home inside and out . . . Super satin interior latex, exterior house paint, Acrylic exterior latex, alkyd semi-gloss and more.
Sale 6.99 gal. 1.99 qt.
Paints, Lower Main Floor
EATON'S
Store Information 382-7141

CASH SAVINGS at CASHWAY LUMBER
You Buy More for Your Dollar

BIFOLD DOORS
Cashway Savings
2'0"x6'8" Plain ONLY 14.30
2'6"x6'8" Plain ONLY 16.75
3'0"x6'8" Plain ONLY 19.25
2'0"x6'8" Full Louvred, ONLY 25.20
2'6"x6'8" Full Louvred, ONLY 28.20
3'0"x6'8" Full Louvred, ONLY 31.05

Pre-Hung DOORS
For rec room building. Four sizes: 2'0", 2'4", 2'6", 2' 8'wide — 6'8" high. Quality door and jamb. CASHWAY, Only 23.95 (Latch Set Extra)

PEGBOARD PANELS
4x8x⅛ — A great cash buy! ONLY 2.49

HARDBOARD CEILING PANELS
Groove to 12x12 squares
4x4x¼ Natural ONLY 1.99
4x4x¼ White ONLY 2.39
4x4x¼ Seafoam ONLY 2.59

Cashway Clearance
COLEMAN THERMO JUGS—End of the Season ⅓ OFF

EXOTIC PLYWOODS
Wonderful panels for all your decor.
ALL PREFINISHED — V-GROOVED
POLYNESIAN 4x8 ONLY 6.95
DUSTY GOLD 4x8 ONLY 6.95
IRISH TAN 4x8 ONLY 7.55
TWILIGHT AMBER 4x8 ONLY 7.55
RENFREW SLATE 4x8 ONLY 8.15
APACHE 4x8 ONLY 8.15
CAMEO 4x8 ONLY 8.55
AUTUMN PECAN 4x8 ONLY 8.55
RUSSET 4x8 ONLY 8.55
WOOD ROSE 4x8 ONLY 8.55

HARDBOARD SALE CONTINUES
at CASHWAY PRICES
8 Woodgrain Panels
Teak — Ash — Cedar — Pecan — Pine — Hickory — Sienna Oak — Eldorado Oak
ONLY, Per Sheet 4.49

HARDBOARD PANELS
New lot arrived at our low Cashway Price:
4x8x¼ Sheets ONLY 2.19
4x8x⅛ Sheets ONLY 2.09
4x4x¼ Sheets ONLY .99

TOOLS FOR THE HOMECRAFT HANDYMAN
Save Money the Cashway — This Weekend
STANLEY HAMMER. Tubular steel handle, drop forged head. List Price 8.28. ONLY 5.99
STANLEY HAMMER. Wood handle. List Price 2.69. ONLY 1.99
DISSTON 26" 8 PT. SAW. List Price 5.40. ONLY 3.99
24" WRECKING BAR. List Price 1.99. ONLY 1.59
12" BACK SAW. List Price 2.69 ONLY 1.99
HACKSAW. With blade. List Price 2.69. ONLY 1.99
Buy a 16-FT. MEASURING TAPE WITH LOCK and get 6 Ft. Free Pocket Tape. List Price 6.50. ONLY 5.99
LOTS OF IN-STORE CASHWAY BARGAINS!

Roofing Repairs
50-LB. ROLLED ROOFING 100 Sq. ft. ONLY, CASHWAY 5.95
90-LB. SLATE SURFACED ROOFING 100 Sq. ft. ONLY, Cashway 6.95
ROOFING GUM Gal., Only 3.85
Qt., Only 95¢

PLYWOOD
4x4x¾ Sanded CASHWAY, Only 9.95
4x8x⅜ Unsanded CASHWAY, Only 4.74

LUMBER BARGAINS
1x6 Economy Boards ONLY, Lin. Ft. 5¢
1x4 Econo Strapping ONLY, Lin. Ft. 4¢
2x3—6 Ft. ONLY 40¢
2x4—6 Ft. ONLY 50¢
2x6—6 Ft. ONLY 72¢
2x8—6 Ft. ONLY 84¢
2x3—7 Ft. ONLY 45¢
2x4—7 Ft. ONLY 65¢
2x6—7 Ft. ONLY 89¢
2x4—8 Ft. ONLY 80¢
1x4—6 Ft. ONLY 24¢
1x4—7 Ft. ONLY 32¢
1x10 S1S BOARDS — 8 Ft. ONLY 99¢

Cashway Special
¾ Electric Drill Only 13.95
¼ Electric Drill Only 13.95

VICTORIA'S ONLY CASHWAY LUMBER YARD
SLEGG'S CASHWAY LUMBER
3955 QUADRA ST. 479-7151
9764 FIFTH ST., SIDNEY 656-1125
Same Bargains at Sidney Store
OPEN 7:30 a.m. to 5:30 p.m. 6 Days a Week

victoria times
tv week
September 22 to September 28

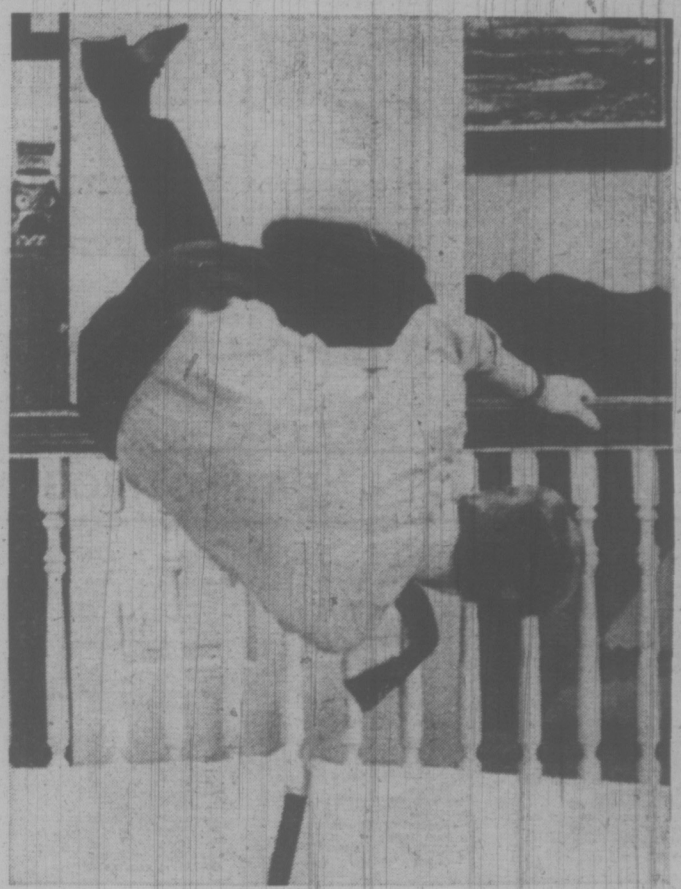

Dick Tumbles Into His New Season This Sunday on 12 at 7

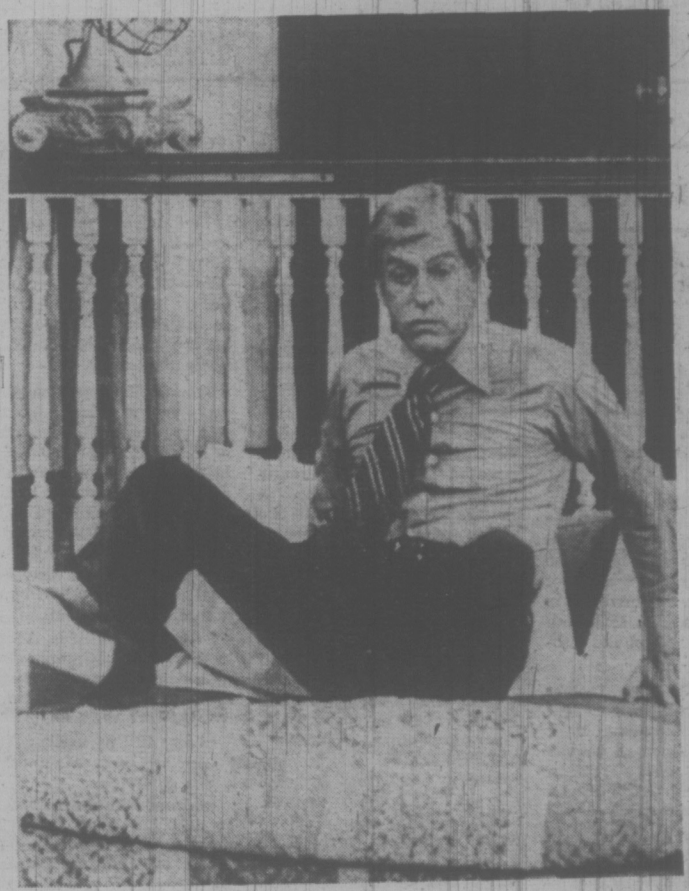

SATURDAY, SEPTEMBER 22

8 A.M.
2—French Program
4—Super Friends
5—Adams Family
6—Singin' Time
7—Flintstones
8—Singin' Time
12—Frisky Frolics

8:30 A.M.
2—French Program
4—Friends continued
5—Emergency Plus 4
6—Red Fisher
7—Bailey's Comets
8—Red Fisher
12—Bailey's Comets

9 A.M.
2—French Program
4—Lassie's Rescue Rangers
5—Butch Cassidy
6—Uncle Bobby
7—Cartoon Movie
8—Uncle Bobby
12—Cartoon Movie
13—Contact

9:30 A.M.
2—French Program
4—Ghost Chasers
5—Star Trek — Cartoon
6—Uncle Bobby
7—Cartoon Movie
8—Uncle Bobby
12—Cartoon Movie
13—Contact

10 A.M.
2—French Program
4—Brady Kids
5—Sea Monsters
6—Rupert Bear
7—Favorite Martians—Cartoon
8—Rupert Bear
12—Favorite Martians—Cartoon
13—Movie: Little Giant

10:30 A.M.
2—French Program
4—Mission Magic
5—Pink Panther
6—Waterville Gang
7—Jeannie
8—Waterville Gang
11—News (10:45)
12—Fantastic Four
13—Movie continued

11 A.M.
2—Football: Edmonton at Ottawa
4—Cartoon Movie
5—Baseball: Teams TBA
6—Football: Edmonton at Ottawa
7—Speed Buggy
8—Puppet People
11—Across the Fence
12—Speed Buggy
13—Movie continued

11:30 A.M.
2—Football continued
4—Movie continued
5—Baseball continued
6—Football continued
7—Josie and the Pussycats
8—Fantastica
11—Farm City Forum
12—Centre Earth Journey
13—Movie continued

12 NOON
2—Football continued
4—American Bandstand
5—Baseball continued
6—Football continued
7—Everything's Archie
8—Musical Friends
11—NFL Game of the Week
12—Everything's Archie
13—Roller Derby

12:30 P.M.
2—Football continued
4—World Wide Sportsman
5—Baseball continued
6—Football continued
7—Cosby Kids
8—Musical Friends
11—Wally's Workshop
12—Cosby Kids
13—Roller Derby

1 P.M.
2—Football continued
4—Ski West
5—Baseball continued
6—Football continued
7—Children's Film Festival
8—Kitchen Secrets
11—Laramie
12—Children's Film Festival
13—Soul Train

1:30 P.M.
2—Sportsweek
4—U.S. College Football
5—Baseball continued
6—Sportsweek
7—Festival continued
8—Survival
11—Laramie continued
12—Festival continued
13—Soul Train

2 P.M.
2—TBA
4—Football continued
5—Sports Pro-File
6—Under Attack
7—Green Acres
8—Boxing Special
11—Movie: In Old Sacramento
12—Jeannie—Cartoon
13—Paul Bowman

2:30 P.M.
2—TBA
4—Football continued
5—Parent Game
6—Under Attack
7—Movie: The Old Dark House
8—Boxing continued
11—Movie continued
12—Page 12
13—Bowman continued

3 P.M.
2—TBA
4—Football continued
5—Community Workshop
6—Wrestling
7—Movie continued
8—Boxing continued
11—Movie continued
12—Outlook
13—Movie: Prince and the Pauper

3:30 P.M.
2—TBA
4—Football continued
5—Miss Black America Pageant
6—Wrestling continued
7—Movie continued
8—Under Attack
11—Movie continued
12—News Conference
13—Movie continued

4 P.M.
2—Children's Cinema
4—Football continued
5—Pageant continued
6—Children's Cinema
7—Movie continued
8—Under Attack
9—Sesame Street
11—Lassie
12—Funorama
13—Movie continued

4:30 P.M.
2—Cinema continued
4—Football continued
5—Movie: Looking for Love
6—Cinema continued
7—Wagon Train
8—Movie Review
9—Sesame Street
11—Nashville Music
12—Funorama
13—Movie continued

5 P.M.
2—Bugs Bunny
4—Boxing Special
5—Movie continued
6—Bugs Bunny
7—Wagon Train continued
8—Roller Derby
9—Mr. Rogers
11—Explorers
12—Barnaby Jones
13—Movie continued

5:30 P.M.
2—Bugs Bunny
4—Boxing continued
5—Movie continued
6—Bugs Bunny
7—News
8—Roller Derby continued
9—Electric Company
11—Passport to Travel
12—Barnaby Jones continued
13—Movie continued

ALL TIMES ARE LOCAL

CHANNELS RESERVE RIGHT TO MAKE LAST-MINUTE CHANGES

EVENING PROGRAMS

6 P.M.
2—Update
4—Boxing continued
5—News
6—Update
7—News
8—Wrestling
9—Zoom
11—Wrestling
12—News
13—Prevue

6:30 P.M.
2—Music Machine
4—News
5—News
6—Music Machine
7—Movie: Creature from the Black Lagoon
8—Wrestling continued
9—Black Perspective
11—Wrestling continued
12—Carol Burnett
13—Prevue

7 P.M.
2—Par 27
4—Lawrence Welk
5—Treasure Hunt
6—To Rome with Love
7—Movie continued
8—Shake, Rock and Roll
9—Music from Ambler — Special
11—If Takes a Thief
12—Carol Burnett continued
13—Boxing from the Forum

7:30 P.M.
2—Replay
4—Lawrence Welk
5—Let's Make A Deal
6—Replay
7—Movie continued
8—Police Surgeon
9—Special continued
11—If Takes a Thief
12—Dusty's Trail
13—Boxing continued

8 P.M.
2—Muppet Musicians — Special
4—Partridge Family
5—Emergency
6—Muppet Musicians — Special
7—All in the Family
8—Hawaii Five-O
9—Special continued
11—Big Valley
12—All in the Family
13—Movie: Wilson

8:30 P.M.
2—Special continued
4—Movie: Rosemary's Baby
5—Emergency continued
6—Special continued
7—M—A—S—H
8—Hawaii Five-O
9—Jazz Set
11—Big Valley
12—Dad's Army
13—Movie continued

9 P.M.
2—Movie: Long Day's Journey Into Night
4—Movie continued
5—Movie: Cool Hand Luke
6—Movie: Long Day's Journey Into Night
7—Mary Tyler Moore
8—Movie: Groundstar Conspiracy
9—Bergman Festival
11—Movie: Living It Up
12—Movie: Cheyenne Autumn
13—Movie continued

9:30 P.M.
2—Movie continued
4—Movie continued
5—Movie continued
6—Movie continued
7—Bob Newhart
8—Movie continued
9—Bergman continued
11—Movie continued
12—Movie continued
13—Movie continued

10 P.M.
2—Movie continued
4—Movie continued
5—Movie continued
6—Movie continued
7—Carol Burnett
8—Movie continued
9—Bergman continued
11—Movie continued
12—Movie continued
13—Movie continued

10:30 P.M.
2—Movie continued
4—Movie continued
5—Movie continued
6—Movie continued
7—Carol Burnett
8—Movie continued
11—Movie continued
12—Movie continued
13—Movie continued

11 P.M.
2—News
4—Movie continued
5—Movie continued
6—News; Movie: Groundstar Conspiracy
7—Movie: Mysterious Island
8—News
11—Roller Derby
12—Movie continued
13—Movie: The Destructors

11:30 P.M.
2—Movie: Donovan's Reef
4—Movie continued; News
5—Movie continued; News
6—Movie continued
7—Movie continued
8—Movie: The Game Is Over
11—Roller Derby
12—Movie continued
13—Movie continued

12 MIDNIGHT
2—Movie continued
4—Movie: North By Northwest
5—Movie: House of Wax
6—Movie continued
7—Movie continued
8—Movie continued
11—News
12—Movie: Gypsy (12:05)
13—Movie continued

12:30 A.M.
2—Movie continued
4—Movie continued
5—Movie continued
6—Movie continued
7—Movie continued
8—Movie continued
12—Movie continued
13—Cliff Hanger (12:45)

ALL TIMES ARE LOCAL

CHANNELS RESERVE RIGHT TO MAKE LAST-MINUTE CHANGES

Della Loves The Boss

SHARON ACKER

HOLLYWOOD — Sharon Acker, the new Della Street in "The New Perry Mason Show," says she's convinced that Della is madly in love with her boss but that she keeps the passion under control in the office.

"As I see it," Sharon says, "she's totally dedicated to her job and totally in love."

Sharon says that, when she was first considered for the part of Della, she was warned that she probably wouldn't get it because the producer hoped to cast a brunette in the role as a nice contrast to blond Perry Mason played by Monte Markham.

Miss Acker volunteered to wear a dark wig or even to dye her hair for the part. But, as things worked out, it was Monte who got the rinse.

So what you'll see this fall will be a brunette Perry and a blonde Della.

Sharon, a tall Canadian with a Princess Grace look, was one of 20 girls tested for the important Della Street role, and she credits her coup partly to luck.

"When you are in the right place at the right time, things will happen," she thinks.

Movies

The Little Giant (xxx), on 13 at 10. An entertaining well-acted 1933 comedy about a gangster who retires and tries to crash high society. Edward G. Robinson and Mary Astor star.

In Old Sacramento (xx), on 11 at 2. William Elliott and Constance Moore star in this 1946 western.

The Old Dark House (xx), on 7 at 2:30. A fairly effective spooky thriller about an American car salesman who spends the strangest night of his life at an old mansion in Wales. Filmed in 1963 and starring Tom Poston and Robert Morley.

Prince and the Pauper (xxx), on 13 at 3. An excellent 1937 adaptation of the Mark Twain story about a beggar who changes places with a prince starring Errol Flynn and Claude Raines.

Looking for Love (xx), on 5 at 4:30. A 1964 romantic comedy about a singer, trying to break into show business, who finds romance where she least expects to find it. A competent cast includes Connie Francis and Jim Hutton.

Creature from the Black Lagoon (xx), on 7 at 6:30. A better-than-average 1954 sci-fi thriller starring Richard Carlson and Julia Adams.

Wilson (xxxx), on 13 at 8. A well-produced and superbly acted 1944 biography of the U.S.'s First World War president starring Alexander Knox and Geraldine Fitzgerald.

Rosemary's Baby (xxxx), on 4 at 8:30. Roman Polanski directed this 1968 supernatural thriller adapted from Ira Levin's best seller about two young married who become involved in witchcraft. An excellent cast includes Mia Farrow, John Cassavetes, Sidney Blackmer and Ruth Gordon (who won an Academy Award as Best Supporting Actress).

Long Day's Journey Into Night (xxxx), on 2 at 6 at 9. An unrelenting, shattering 1963 adaptation of Eugene O'Neal's triumphant tragedy, largely autobiographical, about a 1912 New England family and their troubled relationships. Flawlessly directed with an excellent cast that includes Katherine Hepburn, Ralph Richardson and Jason Robards Jr.

Cool Hand Luke (xxxx), on 5 at 9. A taut, honest 1967 drama about the men on a Southern chain gang, highlighted by an artful performance by Paul Newman as a gutsy prisoner. Matching Newman's stunning acting is George Kennedy's Academy Award - winning performance as the brutal leader of the chain-gang crew.

The Groundstar Conspiracy (xx), on 8 at 9 and 6 at 11:15. A fast-paced 1972 spy drama of interest to British Columbians as most of the filming was done in and around Simon Fraser University, and Long Beach. The university serves as a backdrop for a futuristic scientific complex. Cast includes George Peppard and Michael Sarrazin.

Dreams, on 9 at 9. Another in the series of Ingmar Bergman films, this one filmed in 1954 about two battles in the war between the sexes.

Living It Up (xx), on 11 at 9. A 1954 Dean Martin-Jerry Lewis comedy.

Cheyenne Autumn (xxx), on 12 at 9. A well-directed 1964 account of the perilous trek made by starving Cheyenne Indians from Oklahoma to Wyoming in the 1870s. Richard Widmark and Carroll Baker star.

Mysterious Island (xxx), on 7 at 11. An exciting 1961 adaptation of the Jules Verne fantasy starring Michael Craig and Joan Greenwood.

The Destructors (xx), on 13 at 11. Richard Egan and Patricia Owens star in this routine 1968 adventure centering on the theft of laser rubies.

The Game Is Over (xxx), on 8 at 11:30. A French-made 1966 study of the decadent rich about a bride's affair with her older husband's son starring Jane Fonda and Peter McEnery.

Donovan's Reef (xxx), on 2 at 11:40. An entertaining 1963 John Ford comedy about a stuffy Boston girl who arrives on a Pacific isle in search of her father starring John Wayne, Elizabeth Allen, Dorothy Lamour and Lee Marvin.

House of Wax (xx), on 5 at 11:55 A 1953 horror-melodrama starring Vincent Price and Frank Lovejoy.

North by Northwest (xxx), on 4 at midnight. Cary Grant and Eva Marie Saint star in this 1959 Alfred Hitchcock tongue-in-cheek spy thriller.

Gypsy (xxx), on 12 at 12:05. A 1963 musical based on the memoirs of stripteaser Gypsy Rose Lee starring Rosalind Russell, Natalie Wood and Karl Malden.

Today's Highlights

Music Machine, on 2 and 6 at 6:30. The Rolling Stones, in a rare TV appearance filmed in London, help launch this new variety series hosted by singer Keith Hampshire. Regulars on the show include Doctor Music and the Zoo Factory, a new comedy group. (30 mins.)

Carol Burnett, on 12 at 6:30. Jim Nabors, traditionally Carol's opening guest, helps usher in her seventh season, with regulars Vicki Lawrence, Harvey Korman and Lyle Wagoner. (60 mins.)

Replay, on 2 and 6 at 7:30. In this fourth-season opener, Russ Jackson, series co-host, and former star quarterback Normie Kwong, are elected to the Football Hall of Fame.

Emergency, on 5 at 8. Jack Webb's rescue squad begins its third season by cleaning up the casualties after a motorcycle gang war. Regulars in the cast are Bobby Troop, Robert Fuller and Julie London. (60 mins.)

Specials

Miss Black America, on 5 at 3:30. The sixth annual Miss Black America Beauty Pageant with 32 girls competing in categories including talent and intelligence. (60 mins.)

Music from Ambler, on 9 at 7. Soprano Beverly Sills performs in the opening concert of the sixth annual Temple University Music Festival. She will be accompanied by the Pittsburgh Symphony. (90 mins.)

Muppet Musicians of Bremen, on 2 and 6 at 8. A repeat telecast of the charming Muppet fantasy about four castoff animal musicians who march into the Louisiana bayous to find a new family. Host is Kermit the Frog. (60 mins.)

THE SULFURIC SCENT of Satan hangs in the air as John Cassavetes and Mia Farrow play a young couple awaiting their first child in Rosemary's Baby, the ABC Special Movie on Saturday at 8:30 on Channel 4.

Making its debut this Saturday on Channel 2 and 6 at 6:30 p.m. is a new rock-variety series, Music Machine, hosted by singer-actor Keith Hampshire. The Rolling Stones, in a rare TV appearance filmed in London, help launch this series.

Sports Highlights

SATURDAY

Pro Football 11 a.m. (2, 6) Edmonton Eskimos vs. Ottawa Rough Riders.

Baseball 11:15 a.m. (5)

College Football 1:45 p.m. (4) Oregon vs. Air Force.

Boxing 2 p.m. (8), 5 p.m. (4) Jose Napoles vs. Clyde Gray.

SUNDAY

Pro Football 10 a.m. (2, 5, 6)

College Football 1973 12 noon (4)

Pro Football 1 p.m. (5)

Pro Football 1:30 p.m. (8) B.C. Lions vs. Calgary Stampeders.

Notre Dame Highlights 8 p.m. (11)

MONDAY

Pro Football 5 p.m. (8) Edmonton Eskimos vs. Hamilton Tiger-Cats.

Pro Football 7 p.m. (4)

CBC-TV Baseball: At this time it is CBC's intention to pick up final innings of Pittsburgh at Montreal game September 22 following telecast of CFL game. If baseball is over before CFL there will be extensive highlights of Expos-Pittsburgh game with commentary from the field to 2 p.m. on September 29.

Hearing Aid Repairs
Western Canada's Most Advanced Hearing Aid Laboratory
Audiotronics
660 Fort Street
385-0911

AN UNANSWERED PHONE IS A DOOR SLAMMED IN THE FACE OF YOUR CUSTOMER

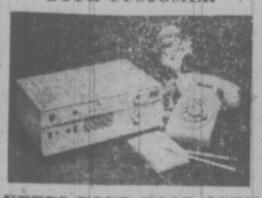

KEEPS YOUR DOOR OPEN 24 HOURS A DAY. EVERYDAY!
RECORD-O-FONE
382-9134 ANYTIME
LES STAPLES SALES

IF It's TIRES It's WESTERN OK TIRE
2968 Douglas, near Mayfair

WESTERN OK TIRE STORE
2968 Douglas
John Ciceri, Opr.
SNO-TRACTION SALE NOW ON!

WITH ZENITH
"THE QUALITY GOES IN BEFORE THE NAME GOES ON"
the '74 MODELS ARE HERE!
SEE THEM TODAY AT MAIS

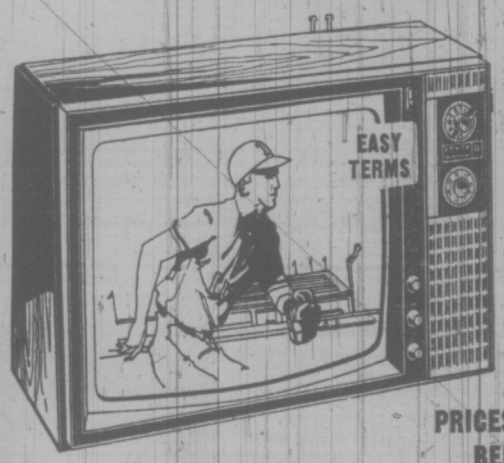

CLEARANCE
ZENITH
'73 MODELS
20" COLOR
AS SHOWN
- Zenith Handcrafted quality
- Built-in two pole antenna
- Separate VHF and UHF Tuners

PRICES HAVE NEVER BEEN LOWER!

ZENITH CHROMACOLOR
PICTURE TUBE and WOODGRAIN CABINET
$499.95
• BUY ZENITH TODAY • OR RENT TO OWN

Mais
FURNITURE and APPLIANCES
1821 Cook
OPEN THURS. and FRI. NIGHTS 'TIL 9 p.m.
385-2435

SUNDAY, SEPTEMBER 23

8 A.M.
4—This Is the Life
5—Eucharist for Shut-Ins
6—Rex Humbard
7—Day of Discovery
8—Rex Humbard
11—News (8:15)
12—Day of Discovery.

8:30 A.M.
2—French Program
4—Youth in Agriculture
5—Gardening
6—Rex Humbard
7—Hour of Power
8—Rex Humbard
11—Billy Hargis
12—Preview
13—Fury

9 A.M.
2—French Program
4—Vision On
5—This Week In Pro Football
6—It Is Written
7—Hour of Power
8—It Is Written
11—Saint
12—Anchor
13—Land of the Giants

9:30 A.M.
2—French Program
4—Vision continued
5—This Week continued
6—Day of Discovery
7—Thursday's Child
8—G. T. Armstrong
11—Saint continued
12—Rex Humbard
13—Giants continued

10 A.M.
2—NFL: Cleveland at Pitts.
4—Kid Power
5—NFL: Cleveland at Pitts.
6—NFL: Cleveland at Pitts.
7—Camera Three
8—Oral Roberts
11—Access
12—Rex Humbard
13—Roller Games

10:30 A.M.
2—Football continued
4—Osmonds
5—Football continued
6—Football continued
7—News
8—Album TV
11—Hour of Power
12—Movie: Island Rescue
13—Roller Games

11 A.M.
2—Football continued
4—H. R. Pufnstuf
5—Football continued
6—Football continued
7—Movie: Charlie Chan in London
8—Outdoor Sportsman
11—Hour of Power
12—Movie continued
13—Roller Games

11:30 A.M.
2—Football continued
4—Make a Wish
5—Football continued
6—Football continued
7—Movie continued
8—NFB Film
11—Scenario of the 70s
12—Movie continued
13—Movie: Arsenic and Old Lace

12 NOON
2—Football continued
4—U.S. College Football
5—Movie continued
6—Football continued
7—Movie continued
8—Movie: Night of Terror
11—Victory at Sea
12—Movie continued
13—Movie continued

12:30 P.M.
2—Sportsweek
4—Football continued
5—TBA
6—Sportsweek
7—Pre-Game Show
8—Movie continued
11—Rex Humbard
12—Pre-Game Show
13—Movie continued

1 P.M.
2—Movie: Miss Tatlock's Millions
4—Directions
5—Football: Miami at Oakland
6—Oral Roberts
7—Football: Atlanta at Los Angeles
8—Movie continued
11—Humbard continued
12—Football: Atlanta at Los Angeles
13—Movie continued

1:30 P.M.
2—Movie continued
4—Issues and Answers
5—Football continued
6—Organic Gardening
7—Football continued
8—Football: B.C. at Calgary
11—Miracles
12—Football continued
13—Movie: Between Two Worlds (1:45)

2 P.M.
2—Movie continued
4—Action: Inner City
5—Football continued
6—NFB Film
7—Football continued
8—Football continued
11—Calvary
12—Football continued
13—Movie continued

2:30 P.M.
2—Movie continued
4—Action: Inner City
5—Football continued
6—Movie: Night of Terror
7—Football continued
8—Football continued
11—Movie: Dark Command
12—Football continued
13—Movie continued

3 P.M.
2—Movie continued
4—Black Omnibus
5—Football continued
6—Movie continued
7—Football continued
8—Football continued
11—Movie continued
12—Football continued
13—Movie continued

3:30 P.M.
2—News Profile: Gardening
4—Black Omnibus
5—Football continued
6—Movie continued
7—Football continued
8—Football continued
11—Movie continued
12—Football continued
13—Movie continued

4 P.M.
2—Time to Remember
4—Rookies
5—WSU Football Highlights
6—Time to Remember
7—Movie: TBA
8—Horst Koehler
9—Sesame Street
11—Movie continued
12—Funorama
13—Movie: To have and Have Not

4:30 P.M.
2—Country Canada
4—Rookies continued
5—WSU continued
6—Country Canada
7—Movie continued
8—Question Period
9—Sesame Street
11—Movie: Call Me Madam
12—Funorama
13—Movie continued

5 P.M.
2—Music to See
4—Challenge
5—How Come?
6—Music to See
7—Movie continued
8—Untamed World
9—Mr. Rogers
11—Movie continued
12—Sonny and Cher
13—Movie continued

5:30 P.M.
2—Impressions
4—Husky Football
5—Meet the Press
6—Know Your Sports
7—Movie continued
8—Know Your Sports
9—Electric Company
11—Movie continued
12—Sonny, Cher continued
13—Movie continued

ALL TIMES ARE LOCAL

CHANNELS RESERVE RIGHT TO MAKE LAST-MINUTE CHANGES

EVENING PROGRAMS

6 P.M.
2—World of Disney
4—Football continued
5—News
6—News
7—CBS Retrospective
8—News
9—Zoom
11—Movie continued
12—CBS Retrospective
13—Movie: Old Acquaintance

6:30 P.M.
2—Disney continued
4—News
5—Festival of Family Classics
6—Kreskin
7—Retrospective continued
8—Kreskin
9—Margaret Mead's Journal
11—Movie continued
12—Retrospective continued
13—Movie continued

7 P.M.
2—Beachcombers
4—Ozzie's Girls
5—Wild Kingdom
6—Beachcombers
7—Thrillseekers
8—Brady Bunch
9—Margaret Mead continued
11—America
12—Dick Van Dyke
13—Movie continued

7:30 P.M.
2—The Waltons
4—Movie: Funny Girl
5—World of Disney
6—The Waltons
7—New Perry Mason
8—Sonny and Cher
9—Margaret Mead continued
12—New Perry Mason
11—America continued
13—Movie continued

8 P.M.
2—Waltons continued
4—Movie continued
5—Disney continued
6—Waltons continued
7—Perry Mason continued
8—Sonny, Cher continued
9—Evening at Pops
11—Notre Dame Football
12—Perry Mason continued
13—Jimmy Dean

8:30 P.M.
2—Needles and Pins
4—Movie continued
5—Columbo
6—Needles and Pins
7—Mannix
8—Columbo
9—Evening at Pops
11—Football continued
12—Maude
13—TBA

9 P.M.
2—Wayne and Shuster
4—Movie continued
5—Columbo continued
6—Wayne and Shuster
7—Mannix continued
8—Columbo continued
9—Masterpiece Theatre
11—Day of Discovery
12—Movie: Ice Palace
13—TBA

9:30 P.M.
2—Wayne and Shuster
4—Movie continued
5—Columbo continued
6—Wayne and Shuster
7—Barnaby Jones
8—Columbo continued
9—Masterpiece Theatre
11—Scenario of the 70s
12—Movie continued
13—TBA

10 P.M.
2—World Apart — Special
4—Movie continued
5—NBC Reports — Special
6—World Apart — Special
7—Barnaby Jones
8—W5
9—Firing Line
11—Kroeze Brothers
12—Movie continued
13—Good News

10:30 P.M.
2—Special continued
4—Viewpoint
5—Report continued
6—Special continued
7—Evil Touch
8—W5 continued
9—Firing Line
11—G. T. Armstrong
12—Movie continued
13—Gospel Hour

11 P.M.
2—News
4—News
5—News
6—News; Movie: The Game Is Over
7—News
8—News
12—Movie continued; News
13—Gospel Hour

11:30 P.M.
2—Movie: Sing You Sinners (11:40)
4—Movie: The Scapegoat
5—Bobby Goldsboro
6—Movie continued
7—Face the Nation
8—Journal International
12—Movie: For Singles Only
13—Springstreet, U.S.A.

12 MIDNIGHT
2—Movie continued
4—Movie continued
5—Thriller
6—Movie continued
7—Movie: For Singles Only
8—Wrestling (11:45)
12—Movie continued

12:30 A.M.
2—Movie continued
4—Movie continued
5—Thriller continued
6—Movie continued
7—Movie continued
8—Wrestling
12—Movie continued

ALL TIMES ARE LOCAL

CHANNELS RESERVE RIGHT TO MAKE LAST-MINUTE CHANGES

BARBRA STREISAND
. . . Funny Girl
on 4 at 7:30.

Movies

Island Rescue (xx), on 12 at 10:30. David Niven and Glynis Johns star in this English-made 1961 comedy-drama about the rescue of a prize British cow from a Nazi-occupied island.

Charlie Chan in London (xx), on 7 at 11. 1934 mystery starring Warner Oland and Ray Milland.

Arsenic and Old Lace (xxxx), on 13 at 11:30. An entertaining 1944 film version of the Broadway hit starring Cary Grant, Josephine Hull and Raymond Massey.

Night of Terror, on 8 at noon and 6 at 2:30. No rating available on this 1972 TV drama about a young woman pursued by a syndicate killer starring Donna Mills, Martin Balsam and Chuck Connors.

Miss Tatlock's Million's (xxx), on 2 at 1. A sparkling 1949 comedy about a stunt man who agrees to pose as the feeble-minded heir to a fortune starring John Lund and Wanda Hendrix.

Between Two Worlds (xx), on 13 at 1:45. A 1944 film adaptation of Sutton Vane's fantasy play, Outward Bound, about people who don't know they are dead, sailing to meet their destiny. John Garfield, Edmund Gwenn and Eleanor Parker star.

Dark Command (xxx), on 11 at 2:30. A big, action-packed western drama starring Walter Pidgeon, John Wayne and Claire Trevor. It's a historical tale, filmed in 1940, about Kansas during the Civil War and of the rise and fall of Quantrill's raiders.

Key to Ratings:
Excellent XXXX
Good XXX
Fair XX
Poor X

To Have and Have Not (xxxx), on 13 at 4. An entertaining 1944 adventure about the owner of a fishing boat who becomes involved in intrigue on the Caribbean starring Humphrey Bogart, Lauren Bacall and Walter Brennan.

Call Me Madam (xxx), on 11 at 4:30. A 1959 film version of the snappy Irving Berlin stage muscial about the free-wheeling Washinton hostess, Sally Adams. An excellent cast includes Ethel Merman, Donald O'Connor and George Saunders.

ETHEL MERMAN
. . . on 11 at 4:30

Old Acquaintance (xxxx), on 13 at 6. Bette Davis and Miriam Hopkins star in this moving 1943 story of a woman who is taken in by a girlhood friend.

Funny Girl (xxxx), on 4 at 7:30. Barbra Streisand in the 1968 role that made her a star and won her an Oscar for portraying the legendary Fanny Brice. Great music and excellent supporting cast. Recommended!

Ice Palace (xxx), on 12 at 9. Alaska's struggle for statehood is traced in this 1960 saga starring Richard Burton, Robert Ryan and Carolyn Jones.

The Game is Over (xxx), on 6 at 11:15. (See Saturday, 11:30 p.m. on Channel 8 for details.)

The Scapegoat (xx), on 4 at 11:30. An excellent cast (Alec Guinness and Bette Davis) highlights this 1958 British-made psycological drama about a man who is tricked into assuming the identity of his double.

For Singles Only (x), on 12 at 11:30 and 7 at midnight. A 1968 soap opera about youthful romantic problems in a California apartment complex starring John Saxon and Mary Ann Mobley.

Sing You Sinners (xxx), on 2 at 11:40. Solid entertainment with Bing Crocby playing a wastrel who strikes it rich at the track; filmed in 1938 and co-starring Fred MacMurray and Donald O'Connor.

Today's Highlights

Impressions, on 2 at 5:30. Filmmaker Allan King discusses his documentaries, Warrendale and A Married Couple, and the future of the Canadian film industry. (30 mins.)

Beachcombers, on 2 and 6 at 7. This popular series starring Bruno Gerussi begins its second season with a comedy of errors as Molly's (Rae Brown) cafe gets an unexpected facelifting. (30 mins.)

Columbo, on 5 and 8 at 8:30. Back with his rumpled raincoat is the deceptively clumsy Lieutenant Columbo (Peter Falk.) Tonight's case — Lovely But Lethal, about a fading cosmetic queen with a disconcerting habit of murdering anyone who gets in her way. Supporting cast includes Vera Miles, Martin Sheen and Vincent Price.

W5, on 8 at 10. Beginning its eighth season, this highly-rated public affairs program returns with regular hosts Michael Maclear, Carole Taylor and Bruce Phillips. (60 mins.)

Specials

CBS News Retrospective, on 7 and 12 at 6. The Great American Novel, a 1968 Emmy winner that explores the bonds between litarature and life. (60 mins.)

Margaret Mead's New Guinea Journal, on 9 at 6:30. A film record of the famed anthropologist's 1967 return to the New Guinea village of Peri, 40 years after she first studied its people. (90 mins.)

Wayne and Shuster Comedy Special, on 2 and 6 at 9. Johnny Wayne and Frank Shuster usher in their 21st season with the first of four specials this evening. (60 mins.)

A World Apart, on 2 and 6 at 10. A documentary on the tragic, unreal world of the mentally ill focusing on three Ontario psychiatric hospitals. Cameras record the daily care and treatment of the chronically afflicted, from young adults to the elderly. (60 mins.)

NBC Reports, on 5 at 10. School bus hazards and the mysique of gold are the highlights of this newsmagazine-style report. (60 mins.)

Shades of Columbo?

Wayne and Shuster become involved in the Stratford Murder Mystery for their first comedy special of the new season on CBC-TV Sunday, Sept. 23, at 9:00 p.m. on Channels 2 and 6. Johnny recreates the role of Columbo while Frank plays Marvor Mirvish, artistic director of the festival. The lady in the middle (above) is comedianne Carol Robinson who plays Lady Guertrude.

Better Reading Aim Of Electric Company

Teaching more by teaching less, a unique, about-face approach to education, is the successful basis for The Electric Company, a dynamic new U.S. experimental series tackling the growing problem of reading failure in school children, currently seen Wednesdays at 5 p.m., on CBC Television.

The half-hour series, which made its CBC-TV debut on September 12, features a casual, relaxed approach to education, with music, animation, computer-graphics and skits parodying currently-popular TV shows.

Bill Cosby and Rita Moreno head a talented eight-member company of "regulars," joined by a teen rock group, The Short Circus, and a select group of TV and film stars in cameo roles as "teacher's aides" — Carroll O'Connor and Jean Stapleton (All In The Family), Flip Wilson, Carol Burnett, Barbara Eden, Dean Martin, Dan Rowan, Dick Martin, Lily Tomlin, Arte Johnson, Gary Owens, Willy Tyler and Lester (Laugh-In), Lorne Greene, Michael Landon (Bonanza, and others.

Created and produced by the Children's Television Workshop, originators of Sesame Street, The Electric Company strives to help elementary school students overcome the mysteries of learning to read.

More than 4,000,000 youngsters in nine countries watched it last season, including over two million in classrooms, and the series was used by nearly 45 per cent of all U.S. elementary schools with full TV facilities.

"The fact that The Electric Company feels like a TV show the kids might watch at home seems to be the secret to viewer acceptance in the classroom," says Samuel Y. Gibbon Jr., executive producer of the series. "It proves children with a good change of pace from normal teaching."

This season, the amount of print appearing on the screen will be reduced, to allow expansion to include syllables. "In that way, words such as cat can be treated both as a group of letters, to be sounded out individually, and as a syllable unit in a larger word, such as catnip or catapault," adds Gibbons. "The end result should be to help children blend larger words through easier stages.

Two new features include experimentation with the Rebus method, using syllables as the smallest unit in decoding words, and A Very Short Book, parodying such children's stories as Jack And The Beanstalk and Sleeping Beauty.

Dr. Sidney Marland Jr., U.S. Commissioner of Education, has said of the series that "perhaps no other innovation in the history of education has made its presence felt among so many people in so short a time."

The overall approach to The Electric Company is largely based on the model developed originally for Sesame Street, notes Dr. Edward L. Palmer, research director for the Children's TV Workshop in New York. "We view this series as a continuing 'research laboratory'," Dr. Palmer notes. "As such, we will continue to incorporate experiments involving new production techniques, to seek the advice of the best educators we can find, and to stress the achievement to new types of educational objectives by way of television."

The Pop Shoppe

$1.70 PER CASE plus Deposit

491 BURNSIDE 382-1232

1824 ISLAND HIGHWAY 478-7121

YOUR HEADQUARTERS FOR Vilas Ks

• WE MOST LIKELY HAVE IT IN STOCK •

• *Complete Selection on Display* • *Free Delivery Anywhere in B.C.*

Continental Home Supply Ltd.

716 JOHNSON STREET Phone 386-2458

FOR TROUBLE-FREE DRIVING

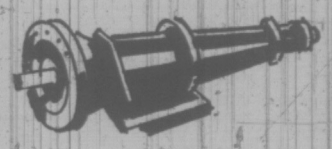

LET US SERVICE THE TRANSMISSION OF YOUR CAR

Lo-Cost Automatic Transmission Band Adjustment Will Solve Most of Your Problems at Very Little Cost. Stop in Today for a Free 17-Point Check.

WHAT DO WE DO?

1. **Road Test** — A qualified technician checks the shift points at various speeds, and the progressive action in forward and reverse.

2. **Oil Test** — Oil pan is removed for visual inspection of level and discoloration, type and amount of residue in pan or on filter.

3. **Recommendation** — 30% do not require attention; 50% we recommend service outlined by the vehicle's manufacturer; 20% we recommend repairs.

4. **Mechanical Work** — YOU decide whether you will have repairs, overhauling, or install an exchange. All work is done by factory-trained personnel.

5. **Written Guarantee**—1 year or 12,000 miles, 100% parts and labor any place in North America. Plus free service guarantee for 12,000 miles or 12 months, valid at any of our 22 centres in Western Canada.

6. **Payment** — We take Cheques, Chargex, Cash. Also 6, 12, and 14-month payment plan.

7. **Time** — Free transmission diagnosis takes 30 to 45 minutes. Usually one-day service on transmission repairs. Lo-Cost Canadian-owned shops give you the best service for your money.

DRIVE IN HERE — We are transmission technicians exclusively.

LO-COST AUTOMATIC TRANSMISSIONS

Saturday Service—8 to 12 Noon
Monday to Friday—8 to 6 p.m.
1901 Government Street
AT CHATHAM
388-4248

see LO-COST

MONDAY, SEPTEMBER 24

8 A.M.
4—Pixanne
5—Today
6—Canada A.M.
7—J. P. Patches
8—Canada A.M.
12—Frisky Frolics
13—Wake Up With Flash

8:30 A.M.
4—Not for Women Only
5—Today
6—Good Morning
7—Captain Kangaroo
8—Romper Room
12—Captain Kangaroo
13—Fury

9 A.M.
4—News
5—Dinah's Place
6—Ed Allen
7—News
8—Pete's Place
9—Sesame Street
11—Joker's Wild
12—Joker's Wild
13—Project 13

9:30 A.M.
4—Movie: The Harvey Girls
5—Baffle
6—Pay Cards
7—News
8—Pay Cards
9—Sesame Street
11—$10,000 Pyramid
12—$10,000 Pyramid
13—McKeever and the Colonel

10 A.M.
2—Mon Ami; Giant
4—Movie continued
5—Wizard of Odds
6—Mon Ami; Giant
7—Gambit
8—Eye Bet
9—Ripples; Families
11—Jack La Lanne
12—Gambit
13—Living Easy

10:30 A.M.
2—Mr. Dressup
4—Movie continued
5—Hollywood Squares
6—Mr. Dressup
7—Love of Live
8—Yoga
9—Ecology
11—Galloping Gourmet
12—Love of Life
13—Mantrap

11 A.M.
2—Sesame Street
4—Movie continued
5—Jeopardy
6—Senior Citizens
7—Young and The Restless
8—Jean Cannem
9—Worlds; Sounds
11—Laredo
12—Young and The Restless
13—Farmers' Daughter

11:30 A.M.
2—Sesame Street
4—Brady Bunch
5—Who, What or Where
6—Eye Bet
7—Search for Tomorrow
8—Jean Cannem
9—Children of the World
11—Laredo continued
12—Search for Tomorrow
13—Peyton Place

12 NOON
2—Luncheon Date
4—Password
5—Take Time
6—Noon Show
7—News
8—News; Beat the Clock
9—French Chef
11—Three On a Match
12—I Love Lucy
13—Mike Douglas

12:30 P.M.
2—Date continued
4—Split Second
5—Take Time
6—Movie: One More Train To Rob (12:45)
7—As the World Turns
8—Movie: One More Train To Rob (12:45)
9—Electric Company
11—Perry Mason
12—Merv Griffin
13—Mike Douglas

1 P.M.
2—Ceilidh
4—All My Children
5—The Doctors
6—Movie continued
7—Guiding Light
8—Movie continued
9—You And I; Images
11—Perry Mason
12—Merv Griffin
13—Mike Douglas

1:30 P.M.
2—Audubon Wildlife
4—Let's Make a Deal
5—Another World
6—Movie continued
7—Edge of Night
8—Movie continued
9—Cover to Cover (1:40)
11—Don St. Thomas
12—Merv Griffin
13—Movie: First Comes Courage

2 P.M.
2—Juliette and Friends
4—Newlywed Game
5—Return to Peyton Place
6—Movie continued
7—Secret Storm
8—Movie continued
9—People; You and Eve
11—Tennessee Tuxedo
12—New Price Is Right
13—Movie continued

2:30 P.M.
2—Coronation Street
4—Girl in My Life
5—Somerset
6—Beat the Clock
7—Match Game '73
8—Somerset
9—Reach Out (2:35)
11—New Zoo Revue
12—It's Your Bet
13—Movie continued

3 P.M.
2—Take 30
4—General Hospital
5—Days of Our Lives
6—Take 30
7—Price Is Right
8—Another World
9—Erica and Theonie
11—Get Smart
12—Secret Storm
13—Cisco Kid

3:30 P.M.
2—Edge of Night
4—One Life to Live
5—Movie: David and Bathsheba
6—Edge of Night
7—Movie: Story of a Woman
8—What's The Good Word?
9—Zoom
11—Flintstones
12—To Tell The Truth
13—Flash Blaidon

4 P.M.
2—Family Court
4—Love, American Style
5—Movie continued
6—Family Court
7—Movie continued
8—Anything You Can Do
9—Sesame Street
11—Gilligan's Island
12—Funorama
13—Flash Blaidon

4:30 P.M.
2—Drop-In
4—Bonanza
5—Movie continued
6—Drop-In
7—Movie continued
8—Flintstones
9—Sesame Street
11—My Favorite Martian
12—Bewitched (4:50)
13—Sergeant Preston

5 P.M.
2—Science Workshop
4—Bonanza continued
5—Movie continued
6—Family Affair
7—Movie continued
8—Football: Edmonton at Hamilton
9—Mister Rogers
11—Beverly Hillbillies
12—Untouchables (5:20)
13—Lone Ranger

5:30 P.M.
2—Gilligan's Island
4—News
5—News
6—News
7—News
8—Football continued
9—Electric Company
11—Jeannie
12—Untouchables continued
13—Batman

ALL TIMES ARE LOCAL

CHANNELS RESERVE RIGHT TO MAKE LAST-MINUTE CHANGES

EVENING PROGRAMS

6 P.M.
2—Klahanie
4—News
5—News
6—News
7—News
8—Football continued
9—Hodgepodge Lodge
11—Star Trek
12—Untouchables; News
13—Outer Limits

6:30 P.M.
2—Hourglass
4—News
5—News
6—News
7—News
8—Football continued
9—Telecourse — Islam
11—Star Trek
12—News
13—Outer Limits

7 P.M.
2—Hourglass
4—Football: Saints vs. Cowboys
5—Truth or Consequences
6—Gunsmoke
7—Northwest Traveler
8—Football continued
9—Christy Brown
10—Ladies First
11—Mission Impossible
12—Movie: Island of the Lost
13—Voyage

7:30 P.M.
2—Lotsa Luck
4—Football continued
5—Hollywood Squares
6—Gunsmoke continued
7—Wild World of Animals
8—Diana
9—Evening at Pops
10—Ladies First
11—Mission Impossible
12—Movie continued
13—Voyage continued

8 P.M.
2—Partridge Family
4—Football continued
5—Lotsa Luck
6—Partridge Family
7—Gunsmoke
8—Mod Squad
9—Two Arctic Tales—Special
10—Karate
11—Wild, Wild West
12—Movie continued
13—Movie: 12 Angry Men

8:30 P.M.
2—Cannon
4—Football continued
5—Diana
6—Cannon
7—Gunsmoke continued
8—Mod Squad continued
9—Special continued
10—You and the Law
11—Wild West continued
12—Movie continued
13—Movie continued

9 P.M.
2—Cannon continued
4—Football continued
5—Movie: Groundstar Conspiracy
6—Cannon continued
7—Here's Lucy
8—Adam's Rib
9—Special continued
10—Jr. Chamber Forum
11—Untouchables
12—Ozzie's Girls
13—Movie continued

9:30 P.M.
2—This is the Law
4—Football continued
5—Movie continued
6—This is the Law
7—Dick van Dyke
8—Pig and Whistle
9—Homewood
10—Forum continued
11—Untouchables
12—Sixth Sense
13—Movie continued

10 P.M.
2—South Seas
4—Wait 'Til Yor Father Gets Home
5—Movie continued
6—South Seas
7—Medical Center
8—Medical Center
11—News
12—Sixth Sense
13—Route 66

10:30 P.M.
2—Man Alive
4—To Tell the Truth
5—Movie continued
6—Man Alive
7—Medical Center continued
8—Medical Center continued
11—Dragnet
12—Channel 12 Special
13—Route 66 continued

11 P.M.
2—News
4—News
5—News
6—News
7—News
8—News
11—Movie: A Private's Affair
12—Rifleman
13—Wyatt Earp

11:30 P.M.
2—Movie: Thirty Day Princess (11:50)
4—Movie: Double Edge
5—Johnny Carson
6—News
7—Movie: Come Fly With Me
8—News
11—Movie continued
12—Movie: Come Fly With Me
13—Colonel March

12 MIDNIGHT
2—Movie continued
4—Movie continued
5—Carson continued
6—Movie; Desperate Ones
7—Movie continued
8—Movie: Desperate Ones
11—Movie continued
12—Movie continued
13—Movie: Night to Remember

12:30 A.M.
2—Movie continued
4—Movie continued
5—Carson continued
6—Movie continued
7—Movie continued
8—Movie continued
12—Movie continued
13—Movie continued

ALL TIMES ARE LOCAL

CHANNELS RESERVE RIGHT TO MAKE LAST-MINUTE CHANGES

Groundstar Conspiracy

MICHAEL SARRAZIN
. . . on 5 at 9.

Movies

The Harvey Girls (xx), on 4 at 9:30. A good score and some nice performances highlight this 1945 musical starring Judy Garland, John Hodiak and Ray Bolger.

One More Train to Rob (xx), on 6 and 8 at 12:45. A 1971 TV western spoof about a bandit out to get a pal who sent him up and stole his girl, starring George Peppard and Diana Muldaur.

First Comes Courage, on 13 at 1:30. No rating or description available on this 1943 drama starring Merle Oberon and Brian Aherne.

David and Bathsheba (xx), on 5 at 3:30. Lavish Biblical epic about the romance between King David and the ravishing Bathsheba starring Gregory Peck and Susan Hayward, filmed in 1952.

Story of a Woman (xx), on 7 at 3:30. Swedish actress Bibi Andersson plays a woman torn between love of her diplomat husband and her former lover, an Italian football star in this 1969 drama that co-stars Robert Stack and James Farentino.

JUDY GARLAND
. . . on 4 at 9:30 a.m.

Island of the Lost (x), on 12 at 7. A 1967 adventure about the problems that beset a voyage into the uncharted Pacific starring Richard Greene and Luke Wells.

12 Angry Men (xxxx), on 13 at 8. Henry Fonda, Lee J. Cobb, Ed Begley and E. G. Marshall star in this engrossing 1957 drama about a jury of men who have to decide whether a young boy killed his father. Suspenseful, brilliantly acted and expertly directed. Recommended!

The Groundstar Conspiracy (xx), on 5 at 9. A fast-paced 1972 spy drama of interest to British Columbians as most of the filming was done in and around Simon Fraser University and Long Beach. A competent cast includes George Peppard, Michael Sarrazin and Christine Belford.

A Private Affair (x), on 11 at 11. A threadbare 1959 comedy about recruits at a training camp who form a musical trio starring Sal Mineo, Barbara Eden and Gary Crosby.

Double Edge (xx), on 4 at 11:30. A 1971 crime drama about a detective who goes undercover to fight gang warfare starring Richard Egan and William Shatner.

Come Fly with Me (xx), on 7 and 12 at 11:30. Dolores Hart, High O'Brian, Karl Malden and Pamela Tiffen star in this routine 1963 comedy-drama about the romantic adventures of overseas airline stewardesses.

Thirty Day Princess (xxx), on 2 at 11:50. An out-of-work actress is hired to take the place of an ailing princess in this entertaining 1934 comedy that stars Sylvia Sidney, Cary Grant and Edward Arnold.

The Desperate Ones, on 6 and 8 at midnight. No rating available on this 1968 European-made drama about two Siberian labor camp escapees attempting to get over the mountainous border. Maximilian Schell and Raf Vallone star.

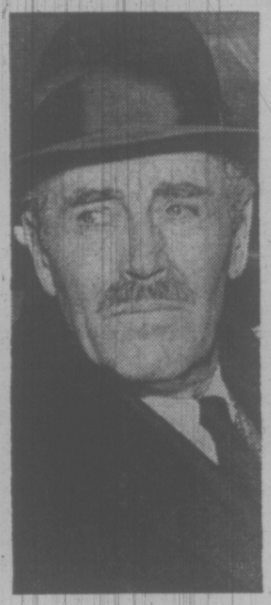

HENRY FONDA
. . . on 13 at 8

A Night to Remember (xxxx), on 13 at midnight. An impressive and absorbing 1958 British-made documentary-drama that re-creates the events leading up to the 1912 sinking of the Titanic. It's magnificently detailed from a superb Eric Ambler script and a huge cast includes Kenneth More, Honor Blackman and David McCallum.

90 Degrees of Shade (xxx), on 6 and 8 at 2 a.m. A 1964 Czech-made drama about the tragedy that befalls a married food-store clerk who has an affair with a stock girl. A British cast includes Anne Heywood, James Booth, Ann Todd and Donald Wolfit.

Special

Two Arctic Tales, on 9 at 8. A fascinating pair of mysteries forms the basis for this drama based on fact. In 1845, an English expedition sets out to find the Northwest Passage — and disappears virtually without a trace. Some 25 years later, American writer Charles Francis Hall is searching for their remains when he suddenly falls ill and dies. Raymond Massey narrates. (90 mins.)

Today's Highlights

In the South Seas, on 2 and 6 at 10. Boat races celebrating Samoa's 1962 independence highlights this film on village life. There is also a look at some of the tiny island's problems including overpopulation and inadequate schooling. (30 mins.)

Man Alive, on 2 and 6 at 10:30. A probe of television — Reflections on a Fun-House Mirror — that explores the media's limitations and biases. Guest s former CBC newsman Donald Gordon.

Monday Night Comedy

DIANA starring Diana Rigg tries to reassure Richard B. Schull in an episode of this new comedy series tonight on 8 at 7:30 and 5 at 8:30. And, three's a crowd is the problem facing Dom Leluise in **LOTSA LUCK** at 7:30 on 2 and 2 at 8.

AND, if you haven't had enough laughs, tune in to Adam's Rib starring Ken Howard and Blythe Danner on 8 at 9.

Montague BRIDGMAN Ltd.
China Crystal Gifts
811 Government St 383-0821

FREE HOME DELIVERY
DOIN MEE
CHINESE FOOD
538 FISGARD
OPEN
Mon. thru Thurs.—5:00 p.m. to 1:30 a.m.
Friday—5:00 p.m. to 2:15 a.m.
Saturday—5:00 p.m. to 2:30 a.m.
Sunday—4:30 p.m. to 8:00 p.m.
383-1032
388-4841

DEAL DIRECT
with the
MANUFACTURER

SAVE AS MUCH AS $200
ON A NEW
CHESTERFIELD SUITE

- You Select the Style
- You Select the Fabric
- You Select the Construction PLUS! Your preference of a firm or soft coil base—with 6" genuine foam rubber cushions.

Thousands of Fabrics To Choose From! Our Advisers Will Assist You . . . Bring In a Sample of Your Drapes, Rugs, Etc.

ELIMINATE THE MIDDLE MAN
SAVE AT

GREGG'S
Furniture Manufacturers (VICTORIA)
2300 DOUGLAS ST.
388-7365
• IN NANAIMO 87 NICHOL ST.

DISCOVER HOW WE RECOVER
Save on factory-to-you reupholstery (fabrics and labor)
• FREE ESTIMATES • NO OBLIGATION
• CALL IN AND SEE US OR PHONE 388-7365
• DO IT NOW!

CABLE 10 CABLEVISION

VICTORIA'S Community Channel

7 P.M. to 10 P.M.

Monday Sept. 24, through Friday, Sept. 28

TIME	MONDAY	TUESDAY	WEDNESDAY	THURSDAY	FRIDAY
7:00	LADIES FIRST "Motor Sport"	SKY TONIGHT "Jupiter" —Astronomy	BULLSEYE: OTTAWA (John Bulloch) —Rogers Cable TV	ISLAND HOBBYIST "Stamp Collecting" —Virginia Adrian	ARTS CALENDAR (Erica Kurth) —Arts Council
7:30	LADIES (con't) —Daphne Goode	FLORAL CREATIONS —Rosemary Wormald	PLANNING AND CITIZENS (Guy Spencer)	YOU AND LAW "Operation Sam" —Saanich Police	FOCUS ON CHILDREN "Davey and Goliath"
8:00	ACTION KARATE "Oriental Fighting Art" —Bateson School	GERMAN DIARY "No. 21" —Int'l Broadcasting	PLANNING (con't.) —Community Planning Assn.	SCUTTLEBUT "Ship & Men on the Coast —World Ship Society	ETV PROJECTS "What did you see in school?"
8:30	YOU AND LAW "Traffic Safety" —Saanich Police	TOMORROW-TODAY	WED. FLICKS "Zorro" Douglas Fairbanks Sr.	PROJECT-TRAVEL "The Banks of the Rhine"	CHRONIQUES DE FRANCE No. 90 —French TV
9:00	JUNIOR CHAMBER FORUM "Victoria Issues with Open Line Discussion" —Jr. Chamber of Commerce	LONDON LINE (Yesterday)	FLICKS (con't.) —Canadian Film Institute	B.C. TRAILS "Enjoyment & Study of Nature"	THE CHRISTIAN HOME "Growing Up No. 2" —Dr. Henry Brandt
9:30		OUTLOOK "Symphony"	OUTDOORSMEN "Sailing" —Mike Watton	TRAILS (con't.) —Bud Pauls	CONTACT I (Walter Donald) —Council of Churches

TUESDAY, SEPTEMBER 25

8 A.M.
4—Pixanne
5—Today
6—Canada A.M.
7—H. P. Patches
8—Canada A.M.
12—Frisky Frolics
13—Wake Up With Flash

8:30 A.M.
4—Not for Women Only
5—Today
6—Good Morning
7—Captain Kangaroo
8—Romper Room
12—Frisky Frolics
13—Fury

9 A.M.
4—News
5—Dinah's Place
6—Ed Allen
7—News
8—Pete's Place
9—Sesame Street
11—Jokers Wild
12—Jokers Wild
13—Project 13

9:30 A.M.
4—Movie: B. F.'s Daughter
5—Battle
6—Pay Cards
7—News
8—Pay Cards
9—Sesame Street
11—$10,000 Pyramid
12—$10,000 Pyramid
13—McKeever

10 A.M.
2—Mon Ami; Giant
4—Movie continued
5—Wizard of Odds
6—Mon Ami; Giant
7—Gambit
8—Eye Bet
9—Music; Working
11—Jack La Lanne
12—Gambit
13—Living Easy

10:30 A.M.
2—Mr. Dressup
4—Movie continued
5—Hollywood Squares
6—Mr. Dressup
7—Love of Life
8—Yoga
9—Science; Caroline's Corner
11—Galloping Gourmet
12—Love of Life
13—Mantrap

11 A.M.
2—Sesame Street
4—Movie continued
5—Jeopardy
6—Senior Citizens
7—Young and Restless
8—Jean Cannem
9—Music; Reaching Out
11—Laredo
12—Young and Restless
13—Farmer's Daughter

11:30 A.M.
2—Sesame Street
4—Brady Bunch
5—Who, What or Where
6—Eye Bet
7—Search for Tomorrow
8—Jean Cannem
9—Families — Friends; Music
11—Laredo continued
12—Search for Tomorrow
13—Peyton Place

12 NOON
2—Luncheon Date
4—Password
5—Take Time
6—Noon Show
7—News
8—News; Beat the Clock
9—Chan — Ese Way
11—Three on a Match
12—I Love Lucy
13—Mike Douglas

12:30 P.M.
2—Luncheon continued
4—Split Second
5—Take Time
6—Movie: Ride The High Wind
7—As the World Turns
8—Movie: Ride The High Wind
9—Electric Company
11—Perry Mason
12—Merv Griffin
13—Mike Douglas

1 P.M.
2—Ceilidh
4—All My Children
5—Doctors
6—Movie continued
7—Guiding Light
8—Movie continued
9—Ripples; Music
11—Perry Mason continued
12—Merv Griffin
13—Mike Douglas

1:30 P.M.
2—Norman Corwin
4—Let's Make a Deal
5—Another World
6—Movie continued
7—Edge of Night
8—Movie continued
9—Reaching Out; Sounds
11—Don St. Thomas
12—Merv Griffin
13—Movie: Lady in Question

2 P.M.
2—Juliette and Friends
4—Newlywed Game
5—Return to Peyton Place
6—Movie continued
7—Secret Storm
8—Movie continued
9—Music; Books
11—Uncle Waldo
12—New Price Is Right
13—Movie continued

2:30 P.M.
2—Coronation Street
4—Girl in My Life
5—Somerset
6—Beat the Clock
7—Match Game 73
8—Somerset
9—Ripples; My Thing
11—New Zoo Revue
12—It's Your Bet
13—Movie continued

3 P.M.
2—Take 30
4—General Hospital
5—Days of Our Lives
6—Take 30
7—New Price Is Right
8—Another World
9—Book Beat
11—Get Smart
12—Secret Storm
13—Cisco Kid

3:30 P.M.
2—Edge of Night
4—One Life to Live
5—Movie: A Ticklish Affair
6—Edge of Night
7—Movie: Deadlock
8—What's the Good Word?
9—Carrascolendas
11—Flintstones
12—To Tell the Truth
13—Flash Bladon

4 P.M.
2—Family Court
4—Love American Style
5—Movie continued
6—Family Courty
7—Movie continued
8—Anything You Can Do
9—Sesame Street
11—Gilligan's Island
12—Funorama
13—Flash Bladon

4:30 P.M.
2—Alphabet Soup
4—Bonanza
5—Movie continued
6—Alphabet Soup
7—Movie continued
8—Flintstones
9—Sesame Street
11—Favorite Martian
12—Bewitched (4:50)
13—Sergeant Preston

5 P.M.
2—Grab Bag
4—Bonanza continued
5—Movie continued
6—Family Affair
7—Movie continued
8—Mod Squad
9—Mister Rogers
11—Beverly Hillbillies
12—Untouchables (5:20)
13—Lone Ranger

5:30 P.M.
2—Gilligan's Island
4—News
5—News
6—News
7—News
8—Mod Squad continued
11—Jeannie
12—Untouchables continued
13—Batman

ALL TIMES ARE LOCAL

CHANNELS RESERVE RIGHT TO MAKE LAST-MINUTE CHANGES

EVENING PROGRAMS

6 P.M.
2—I Dream of Jeannie
4—News
5—News
6—News
7—News
8—News
9—Carrascolendas
11—Star Trek
12—Untouchables; News
13—Lost in Space

6:30 P.M.
2—Hourglass
4—News
5—News
6—News
7—News
8—News
9—Dimension '73
11—Star Trek
12—News
13—Lost in Space

7 P.M.
2—Hour glass
4—To Tell the Truth
5—Truth or Consequences
6—Owen Marshall
7—Hee Haw
8—Night Gallery
9—American Family—Special
10—Astronomy
11—Mission: Impossible
12—Movie: Getting Away From It All
13—Voyage

7:30 P.M.
2—Reach for Top
4—Exploration Northwest
5—Sale Of The Century
6—Owen Marshall continued
7—Hee Haw
8—Headline Hunters
9—Special continued
10—Floral Creations
11—Mission Impossible continued
12—Movie continued
13—Voyage continued

8 P.M.
2—Mary Tyler Moore
4—Temperatures Rising
5—Chase
6—Mary Tyler Moore
7—Maude
8—Temperatures Rising
9—Evening at Pops
10—German Diary
11—Wild, Wild West
12—Movie continued
13—Movie: Apache

8:30 P.M.
2—Police Story
4—Movie: Smile When You Say 'I Do'
5—Chase continued
6—Police Story
7—Hawaii Five-O
8—Dan August
9—Pops continued
10—Tomorrow — Today
11—Wild, Wild West
12—Hawaii Five-O
13—Movie continued

9 P.M.
2—Police Story continued
4—Movie continued
5—Movie: Police Story
6—Police Story costinued
7—Hawaii Five-O continued
8—Dan August continued
9—Portland Junior Symphony
10—Outlook
11—Untouchables
12—Hawaii Five-O continued
13—Movie continued

9:30 P.M.
2—Front Page Challenge
4—Movie continued
5—Movie continued
6—Front Page Challenge
7—Movie: She Cried Murder!
8—Target Impossible
9—Special continued
10—Outlook continued
11—Untouchables continued
12—Great Mysteries
13—Movie continued

10 P.M.
2—Ascent of Man
4—Marcus Welby, MD
5—Movie continued
6—Ascent of Man
7—Movie continued
8—Marcus Welby, MD
9—Children Grow
11—News
12—Movie: Terror on the Beach
13—East Side-West Side

10:30 P.M.
2—Ascent continued
4—Marcus Welby, M.D.
5—Movie continued
6—Ascent continued
7—Movie continued
8—Marcus Welby, MD
11—Dragnet
12—Movie continued
13—East Side continued

11 P.M.
2—News
4—News
5—News
6—News
7—News
8—News
11—Movie: Five Graves to Cairo
12—Movie continued
13—Mr. and Mrs. North

11:30 P.M.
2—Movie: The Texan (11:50)
4—Miss World — USA Finals
5—Johnny Carson
6—News
7—Movie: Torpedo Run
8—News
11—Movie continued
12—Movie: Torpedo Run
13—Detectives

12 MIDNIGHT
2—Movie continued
4—Finals continued
5—Carson continued
6—Movie: Heroes of Telemark
7—Movie continued
8—Movie: Heroes of Telemark
11—Movie continued
12—Movie continued
13—Movie: Man From Colorado

12:30 A.M.
2—Movie continued
4—Finals continued
5—Carson continued
6—Movie continued
7—Movie continued
8—Movie continued
12—Movie continued
13—Movie continued

ALL TIMES ARE LOCAL

CHANNELS RESERVE RIGHT TO MAKE LAST-MINUTE CHANGES

ROBERT YOUNG
. . . Marcus Welby on 4 and 7 at 10.

Movies

B.F.'s Daughter (xx), on 4 at 9:30. Barbara Stanwyck, Van Heflin and Charles Coburn star in this 1947 drama about an heiress's marriage to an economics professor.

Ride the High Wind (xx), on 6 and 8 at 12:45. Routine 1966 adventure about an American bush pilot forced down in the South African desert starring Darren McGavin and Maria Perschy.

Lady in Question (xxx), on 13 at 1:30. An attention-holding 1940 drama about a French shopkeeper who becomes a juror at the murder trial of a beautiful woman starring Brian Aherne, Rita Hayworth and Glenn Ford.

A Ticklish Affair (xx), on 5 at 3:30. Routine 1963 romantic-comedy starring Gig Young, Shirley Jones and Red Buttons.

Deadlock (xxx), on 7 at 3:30. Leslie Nielsen and Hari Rhodes star in this better-than-average hard-hitting police drama about racial tensions in the ghetto of a large west coast city—filmed in 1969.

ESTELLE PARSONS
. . . on 12 at 10 p.m.

Getting Away from It All (xx), on 12 at 7. A. light-hearted 1972 TV comedy about two New York City couples who quit the big city for the simple life starring Larry Hagman and Barbara Feldon.

Apache (xx), on 13 at 8. Burt Lancaster and Jean Peters star in this 1954 western about a peace-seeking Indian forced to turn renegade after the surrender of Geronimo.

Smile When You Say 'I Do', on 4 at 8:30. A humorous look at the foibles of marriage via the "Candid Camera" trickery of Allen Funt.

Police Story (xx), on 5 at 9. The 1973 pilot film that sold a new police anthology series, starring Vic Morrow as a hard-boiled cop assigned to a squad set up to foil felonies in progress.

She Cried Murder!, on 7 at 9:30. An unpreviewed 1973 mystery about a police inspector investigating a murder he committed starring Telly Savalas and Lynda Day George.

Terror on the Beach (xx), on 12 at 10. Dune Buggy-driving teenagers turn an innocent family's camping trip into a holiday of terror in this 1973 TV drama starring Dennis Weaver and Estelle Parsons.

Torpedo Run (xx), on 7 and 12 at 11:30. A 1958 Second World War submarine drama starring Glenn Ford and Ernest Borgnine.

The Texan (xxx), on 2 at 11:50. Nostalgia fans will enjoy this 1930 western starring a young Gary Cooper as a soldier of fortune in the old Southwest.

HARI RHODES
. . . on 7 at 3:30 p.m.

The Heroes of Telemark (xxx), on 6 and 8 at midnight. A well-made 1965 Second World War drama based on a true-life incident about resistance fighters in Nazi-occupied Norway starring Kirk Douglas and Richard Harris.

Man from Colorado (xxx), on 13 at midnight. An off-beat but interesting 1948 western about a sadistic army officer who becoes a federal judge in a small town starring William Holden and Glenn Ford.

The Heart of New York (xx), on 6 and 8 at 2:35 a.m. A dated (1933) but still entertaining 1933 musical starring Al Jolson, Frank Morgan and Madge Evans.

Specials

An American Family and Reality, on 9 at 7. A discussion with noted anthropologist Dr. Margaret Mead on the recent PBS program, An American Family. (60 mins.)

Portland Junior Symphony, on 9 at 9. Jacob Avshalomov conducts the 104-member Portland (Ore.) Junior Symphony in excertps from Beethoven, Mozart and Aaron Copland. (60 mins.)

Miss World-USA Finals, on 4 at 11:30. Bob Hope is a special guest as 50 contestants vie for top honors in this beauty pagent. (90 mins.)

Today's Highlights

Temperatures Rising, on 4 and 8 at 8. A new face for this hospital comedy with Cleavon Little the sole first-season survivor. His new boss is Paul Lynde, as the non-practicing doctor who runs his mother's private hospital. (30 mins.)

Police Story, on 2 and 6 at 8:30. Part 2 of the pilot for an upcoming crime-drama series to be seen later this fall. Continued from last week and starring Vic Morrow, Chuck Connors and Edward Asner. (60 mins.)

Target the Impossible, on 8 at 9:30. A timely look at possible new sources of non-polluting energy in a program titled, To Capture the Power of the Sun and Tide. (30 mins.)

Ascent of Man, on 2 and 6 at 10. Science vs. authority and responsibility is the concluding topic in this documentary series hosted by Dr. Jospeh Bronowski. (60 mins.)

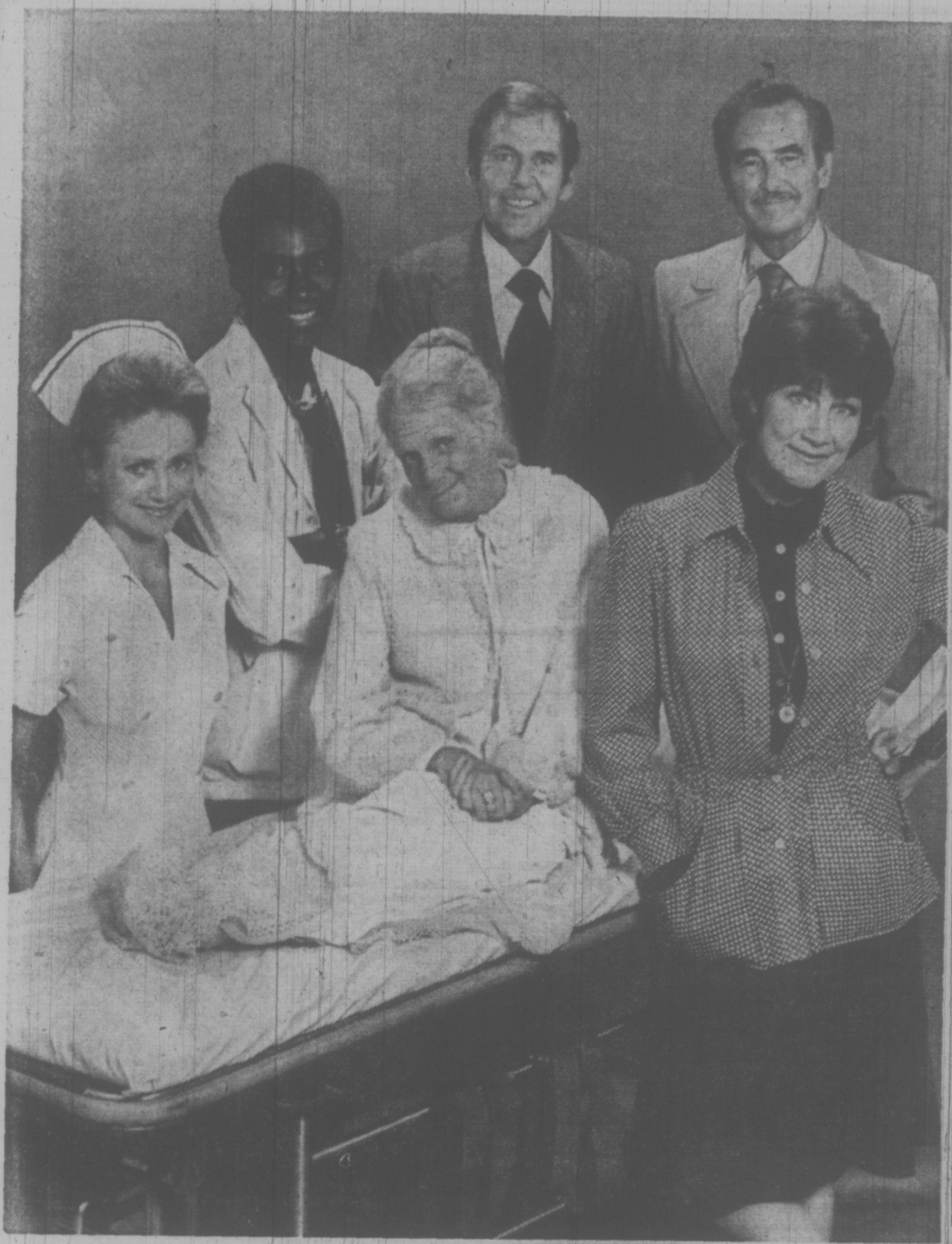

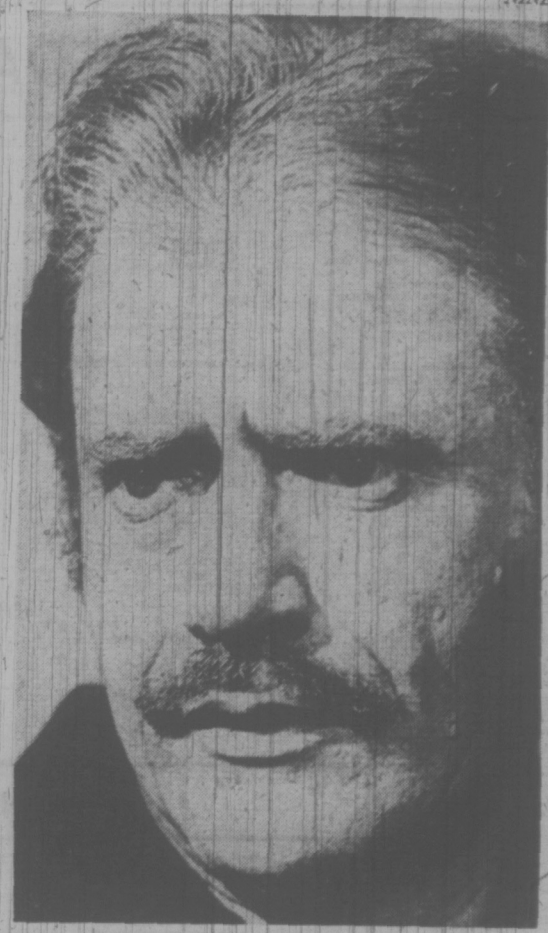

VIC MORROW
stars in Police Story on Tuesday at 9 on 5

Season Premiere

A Classic Case is the premiere episode of The New Temperature Rising Show starring Paul Lynde on the ABC Television Network. It concerns the resolution of an error in a patient's diagnosis. Starring in the series are: (left to right) front: Jennifer Darling as Windy Winchester, RN; Sudie Bond as Martha Mercy, Lynde's mother; Barbara Cason as Miss Tillis, head of admitting and accounting. back: Cleavon Little as Dr. Jerry Noland; Paul Lynde as Dr. Mercy; Jeff Morrow as Dr. Lloyd Axton. The New Temperatures Rising Show premieres Tuesday, Sept. 18, on 4 and 8 at 8 p.m.

DISPENSING OPTICIANS

Established 1924

TELEVISION TIME

Watching television should be fun, but if your eyes blur or sting, then enjoyment is greatly lessened. It's time then to have your eyes examined, and if glasses are necessary, bring the prescription to one of our five offices. You'll be glad you did.

PRESCRIPTION OPTICAL

5 Convenient Locations

PIZZA PIEMAN

"TAKE-OUT OR HOME DELIVERY"

4 Locations to serve you better . . .

- TOWN AND COUNTRY SHOPPING CENTRE 383-1177
- 915 ESQUIMALT RD. 382-3177
- COLWOOD SHOPPING PLAZA 478-1711
- 2178 OAK BAY AVE. 592-2404

TV SERVICE GUIDE

Sears — TV Repairs
388-9111 For Free Pick Up & Delivery
Charge It on Your Simpsons-Sears All Purpose Account

EATON'S
Television and Appliance Repair
Dial 382-7141
Ask for Appliance Repairs

Admiral — Mark of Quality
FACTORY SERVICE AND PARTS
• Service, 385-7423 •
• Parts, 382-6181 •
155 LANGFORD
By Doman's

TELEVISION SERVICE CENTRE
1014 Cook Street at Fort
383-6083
- LEAVE IT AT OUR STORE IN THE MORNING
- PICK IT UP IN THE AFTERNOON, COLOR OR BLACK AND WHITE
- SAME DAY IN-HOME SERVICE

fleetwood
FACTORY SERVICE AND PARTS
383-4154
845 YATES STREET

ZENITH
25" Brand New Picture Tubes
$159.98
CITY CENTRE TV
University Heights Centre
OPEN DAILY 10 a.m.-10 p.m.
477-6971

Kent's
Specializing in
• ELECTROHOME
• ZENITH • HITACHI
• SALES • SERVICE
• RENTALS
742 FORT ST. 383-7104

Electrohome
CONSUMER SERVICE
385-3384
2533 Government

WEDNESDAY, SEPTEMBER 26

6 A.M.
4—Pixanne
5—Today
6—Canada A.M.
7—J. P. Patches
8—Canada A.M.
12—Frisky Frolics
13—Flash Bladon and Pals

8:30 A.M.
4—Not For Women Only
5—Today
6—Good Morning
7—Captain Kangaroo
8—Romper Room
12—Frisky Frolics
13—Fury

9 A.M.
4—News
5—Dinah's Place
6—Ed Allen
7—News
8—Pete's Place
9—Sesame Street
11—Joker's Wild
12—Joker's Wild
13—Project 13

9:30 A.M.
4—Movie: Barretts of Wimpole Street
5—Baffle
6—Pay Cards
7—News
8—Pay Cards
9—Sesame Street
11—$10,000 Pyramid
12—$10,000 Pyramid
13—McKeever

10 A.M.
2—Mon Ami; Giant
4—Movie continued
5—Wizard of Odds
6—Mon Ami; Giant
7—Gambit
8—Eye Bet
9—Ripples; Music
11—Jack La Lanne
12—Gambit
13—Living Easy

10:30 A.M.
2—Mr. Dressup
4—Movie continued
5—Hollywood Squares
6—Mr. Dressup
7—Love of Life
8—Yoga
9—Reach Out, Music
11—Galloping Gourmet
12—Love of Life
13—Mantrap

11 A.M.
2—Sesame Street
4—Movie continued
5—Jeopardy
6—Senior Citizens
7—Young and the Restless
8—Jean Cannem
9—Ripples; Science
11—Laredo
12—Young and the Restless
13—Farmer's Daughter

11:30 A.M.
2—Sesame St. continued
4—Brady Bunch
5—Who, What, Where Game
6—Eye Bet
7—Search for Tomorrow
8—Jean Cannem
9—You And I; My Thing
11—Laredo continued
12—Search for Tomorrow
13—Peyton Place

12 NOON
2—Luncheon Date
4—Password
5—Take Time
6—Noon Show
7—News
8—News; Beat The Clock
9—Erica And Theonie
11—Three on a Match
12—I Love Lucy
13—Mike Douglas

12:30 P.M.
2—Luncheon continued
4—Split Second
5—Take Time
6—Movie: I Sailed to Tahiti (12:45)
7—As The World Turns
8—Movie: I Sailed to Tahiti (12:45)
9—Electric Company
11—Perry Mason
12—Merv Griffin
13—Mike Douglas

1 P.M.
2—Ceilidh
4—All My Children
5—The Doctors
6—Movie continued
7—Guiding Light
8—Movie continued
9—Music: Art
11—Perry Mason
12—Merv Griffin
13—Mike Douglas

1:30 P.M.
2—Audubon Wildlife
4—Let's Make a Deal
5—Another World
6—Movie continued
7—Edge of Night
8—Movie continued
9—Music; Worlds
11—Perry Mason continued
12—Merv Griffin
13—Movie: Guilt of Janet Ames

2 P.M.
2—Juliette and Friends
4—Newlywed Game
5—Return to Payton Place
6—Movie continued
7—Secret Storm
8—Movie continued
9—Reach Out; World Children
11—Tennessee Tuxedo
12—New Price Is Right
13—Movie continued

2:30 P.M.
2—Film
4—Girl In My Life
5—Somerset
6—Beat The Block
7—Match Game '73
8—Somerset
9—Caroline's Corner (2:45)
11—New Zoo Revue
12—It's Your Bet
13—Movie continued

3 P.M.
2—Take 30
4—General Hospital
5—Days of Our Lives
6—Take 30
7—New Price Is Right
8—Another World
9—International Performance
11—Get Smart
12—Secret Storm
13—Cisco Kid

3:30 P.M.
2—Edge of Night
4—One Life to Live
5—Movie: Flaming Star
6—Edge of Night
7—Movie: Dragnet
8—What's the Good Word?
9—Performance continued
11—Flintstones
12—To Tell The Truth
13—Flash Bladon

4 P.M.
2—Family Court
4—Love, American Style
5—Movie continued
6—Family Court
7—Movie continued
8—Anything You Can Do
9—Sesame Street
11—Gilligan's Island
12—Funorama
13—Bladon continued

4:30 P.M.
2—Drop-In
4—Bonanza
5—Movie continued
6—Drop-In
7—Movie continued
8—Flintstones
9—Sesame Street
11—My Favorite Martian
12—Bewitched (4:50)
13—Sergeant Preston

5 P.M.
2—Electric Company
4—Bonanza continued
5—Movie continued
6—Family Affair
7—Movie continued
8—Mod Squad
9—Mister Rogers
11—Beverly Hillbillies
12—Untouchables (5:20)
13—Lone Ranger

5:30 P.M.
2—Gilligan's Island
4—News
5—News
6—News
7—News
8—Mod Squad continued
9—Electric Company
11—Jeannie
12—Untouchables continued
13—Batman

ALL TIMES ARE LOCAL

CHANNELS RESERVE RIGHT TO MAKE LAST-MINUTE CHANGES

THE PIPERS . . . Tonight on 2 and 6 at 10.

EVENING PROGRAMS

6 P.M.
2—Wild Kingdom
4—News
5—News
6—News
7—News
8—News
9—Zoom
11—Star Trek
12—Untouchables; News
13—Time Tunnel

6:30 P.M.
2—Hourglass
4—News
5—News
6—News
7—News
8—News
9—Telecourse — Design
11—Star Trek continued
12—News
13—Time Tunnel continued

7 P.M.
2—Hourglass
4—To Tell The Truth
5—Truth or Consequences
6—Room 222
7—World of Survival
8—Appointment With Destiny
9—Craig Gilbert — Profile
11—Mission: Impossible
12—Here's Lucy
13—Voyage

7:30 P.M.
2—Hockey School; Mr. Chips
4—Untamed World
5—Police Surgeon
6—Adam-12
7—Price Is Right
8—Destiny continued
9—Art of Football
10—Capital Planning
11—Mission Impossible continued
12—Hollywood Squares
13—Voyage continued

8 P.M.
2—This Land
4—Bob, Carol, Ted and Alice
5—Adam-12
6—This Land
7—Sonny and Cher
8—Madigan
9—Jazz Concert — Special
10—Capital Planning
11—Wild Wild West
12—On the Buses
13—Movie: Two for the Seesaw

8:30 P.M.
2—This Land continued
4—Movie: Hijack
5—Bob Hope — Special
6—This Land continued
7—Sonny and Cher
8—Madigan continued
9—Special continued
10—Wednesday Flicks
11—Wild Wild West
12—M-A-S-H
13—Movie continued

9 P.M.
2—Documentary Special
4—Movie continued
5—Bob Hope continued
6—Documentary Special
7—Cannon
8—Madigan continued
9—Special continued
10—Flicks continued
11—Untouchables
12—O'Hara, U.S. Treasury
13—Movie continued

9:30 P.M.
2—Special continued
4—Movie continued
5—Faraday and Company
6—Special continued
7—Cannon continued
8—Jason King
9—Ecology Series
10—Victoria Outdoorsman
11—Untouchables continued
12—O'Hara continued
13—Movie continued

10 P.M.
2—The Pipes — Special
4—Owen Marshall
5—Faraday continued
6—The Pipes — Special
7—Cannon continued
8—Jason King
9—Homewood
11—News
12—Dan August
13—Movie continued

10:30 P.M.
2—Special continued
4—Owen Marshall continued
5—Faraday continued
6—Special continued
7—Cannon continued
8—Sports Beat '73
9—Homewood continued
11—Dragnet
12—Dan August continued
13—Charlie Chan

11 P.M.
2—News
4—News
5—News
6—News
7—News
8—News
11—Movie: The Paleface
12—Rifleman
13—Burke's Law

11:30 P.M.
2—Movie: My Favorite Blonde (11:50)
4—Alan King at the Fair
5—Johnny Carson
6—News
7—Movie: Sol Madrid
8—News
11—Movie continued
12—Movie: Sol Madrid
13—Burke's Law continued

12 MIDNIGHT
2—Movie continued
4—Alan King continued
5—Johnny Carson
6—Movie: War of the Monsters
7—Movie continued
8—Movie: Legend of the Lost
11—Movie continued
12—Movie continued
13—Movie: She Wouldn't Say Yes

12:30 A.M.
2—Movie continued
4—Alan King continued
5—Johnny Carson
6—Movie continued
7—Movie continued
8—Movie continued
12—Movie continued
13—Movie continued

ALL TIMES ARE LOCAL

CHANNELS RESERVE RIGHT TO MAKE LAST-MINUTE CHANGES

Movies

The Barretts of Wimpole Street (xx), on 4 at 9:30. Jennifer Jones, Bill Travers and Sir John Gielgud star in this 1957 film version of the classic love story between Elizabeth Barrett and Robert Browning.

I Sailed to Tahiti With an All-Girl Crew (x), on 6 and 8 at 12:45. Arm-chair travelers and girl watchers will enjoy this 1968 adventure starring Gardner McKay and Fred Clark.

The Guilt of Janet Ames (xxx), on 13 at 1:30. An interesting 1947 drama about a woman embittered by the death of her husband during the war, starring Rosalind Russell and Melvyn Douglas.

Flaming Star (xx), on 5 at 3:30. Elvis Presley, Steve Forrest and Barbara Eden star in this 1960 western about an Indian other and her half-breed son who become a target for racial hatred.

Dragnet (xx), on 7 at 3:30. A 1967 mystery based on the TV series starring Jack Webb and Harry Morgan.

Two for the Seesaw (xxx), on 13 at 8. An entertaining 1962 film adaptation of the Broadway hit about the love affair between a divorce-bound lawyer and a Greenwich Village dancer starring Robert Mitchum and Shirley MacLaine.

SHIRLEY MACLAINE . . . on 13 at 8

Hijack, on 4 at 8:30. An unpreviewed 1973 TV drama two truck drivers hired to haul secret government cargo, starring David Janssen and Keenan Wynn.

The Paleface (xx), on 11 at 11. A timid traveling dentist is mistaken for a Federal agent in this 1948 western-comedy starring Bob Hope and Jane Russell.

Sol Madrid (xx), on 7 and 12 at 11:30. A routine 1968 crime-drama about a narcotic agent battling the Mafia in Mexico, starring David McCallum, Telly Savalas and Stella Stevens.

My Favorite Blonde (xx), on 2 at 11:50. A top-notch 1942 Bob Hope farce involving him in a cross-country chase with Nazi spies and a British agent (well-played by Madeleine Carroll).

War of the Monsters (x), on 6 at midnight. Japanese-made sci-fi thriller.

Legend of the Lost (xx), on 8 at midnight. A powerhouse trio of stars (John Wayne, Sophia Loren and Rossano Brazzi) and some excellent photography are the only plus factors in this 1957 adventure about a mysterious journey into the Sahara.

She Wouldn't Say Yes (xx), on 13 at midnight. An amusing 1945 comedy starring Rosalind Russell as a psychiatrist who falls in love with a cartoonist.

DAVID JANSSEN . . . on 4 at 8:30

Specials

Appointment With Destiny, on 8 at 7. A repeat telecast of, The Last Days of John Dillinger, realistic drama-documentary that chronicles the last seven months of a man who became known as Public Enemy No. 1. (60 mins.).

Craig Gilbert, on 9 at 7. The producer of An American Family (Gilbert) is interviewed by critics and sociologists. (30 mins.).

Science and the Art of Football, on 9 at 7:30. The Lombardi Method — a preview of the series featuring the late Vince Lombardi, highly acclaimed coach of the Green Bay Packers and the Washington Redskins. (30 mins.).

Bob Hope, on 5 at 8:30. On hand for Bob's season opener are Ann-Margret, tennis pro Bobby Riggs, the Jackson 5 and singer John Denver. (60 mins.).

The Tribe That Hides from Man, on 2 and 6 at 9. An award-winning 1970 British documentary about two Brazilian government explorers searching for mysterious Indians in the unexplored jungles of the Amazon. (60 mins.).

The Pipes, on 2 and 6 at 10. Film highlights of the Scottish World Festival held at Toronto's CNE this past August. (60 mins.).

Alan King at the Indiana State Fair, on 4 at 11:30. Comedian Alan King experiences the color and flavor of a state fair in this first of a two-part special taped in Indianapolis. (Part 2 tomorrow). (90 mins.)

Today's Highlights

This Land, on 2 and 6 at 8. A special program previewing the upcoming shows opens the fourth season of this popular documentary series. (60 mins.)

Bob and Carol and Ted and Alice, on 4 at 8. Season opener of the new comedy series borrowed from hit 1969 movie about two couples who live next door to each other. (30 mins.)

Faraday and Company, on 5 at 9:30. Dan Dailey plays a private detective who has just been released from prison after serving 28 years for a murder he did not commit, in this new crime-drama series. Tonight has him out to find the man who shot his partner over a quarter of a century ago. Ruth Roman and Howard Duff co-star.

HERE'S LUCY — Lucille Ball (centre) as Lucy Carter, tries to keep things peaceful between her guest stars, Steve Lawrence and his wife, Eydie Gorme, on Here's Lucy, to be seen on Wednesday at 7 p.m. on Channel 12.

Ann-Margret

Fully recovered from her brush with death earlier this year, is Ann-Margret, on hand for Bob Hope's season opener on Wednesday at 8:30 p.m. on Channel 5.

Season Premiere

Bob and Carol Sanders and Ted and Alice Henderson (Robert Urich, Anne Archer, David Spielberg and Anita Gillette, right to left), young marrieds and best friends, collectively consider a problem that has come up in Ted's life in Can I Help It, if She's Crazy About Me?, premiere episode of Bob and Carol and Ted and Alice, new ABC Television Network contemporary somedy series, airing Wednesday, Sept. 26 on 4 at 8 p.m.

Open Sun. 'til 10 p.m.
CHINESE CUISINE
Full Dining Facilities
From 5 p.m. Daily
FREE HOME DELIVERY
383-5322 383-4612
Golden Palace
金駿 RESTAURANT
Corner of Yates at Quadra

PARTY BOTTLE
Bottles, Cases, Mix
Ice, Cigs. Etc.
10 a.m.-11 p.m. Mon.-Sat.
$1.50 Basic Delivery Charge
Empties 20¢ Dozen
383-8242

"EVER SLEPT WITH A SCANDINAVIAN QUILT?"

If you haven't, you don't know what you're missing. No blankets — no top sheets — and no more tiresome bedmaking! Just a big, billowy down filled "Danadown" quilt that settles lightly around you like a warm cloud. Find out more about the new experience in sleeping comfort. For a brochure describing our free trial, drop us a line at:
SOLBERG'S UPHOLSTERY LTD.
"Dept. VTC," 3580 West 41st Ave., Vancouver 13, B.C. 266-4750

THURSDAY, SEPTEMBER 27

8 A.M.
4—Pixanne
5—Today
6—Canada A.M.
7—J. P. Patches
8—Canada A.M.
12—Frisky Frolics
13—Flash Blaidon

8:30 A.M.
4—Not For Women Only
5—Today
6—Good Morning
7—Captain Kangaroo
8—Romper Room
12—Frisky Frolics
13—Fury

9 A.M.
4—News
5—Dinah's Place
6—Ed Allen
7—News
8—Pete's Place
9—Sesame Street
11—Joker's Wild
12—Jokers Wild
13—Project 13

9:30 A.M.
4—Movie: Woman Obsessed
5—Baffle
6—Pay Cards
7—News
8—Pay Cards
9—Sesame Street
11—$10,000 Pyramid
12—$10,000 Pyramid
13—McKeever

10 A.M.
2—Mon Ami, Giant
4—Movie continued
5—Wizard of Odds
6—Mon Ami; Giant
7—Gambit
8—Eye Bet
9—Music; Worlds
11—Jack LaLanne
12—Gambit
13—Living Easy

10:30 A.M.
2—Mr. Dressup
4—Movie continued
5—Hollywood Squares
6—Mr. Dressup
7—Love of Life
8—Yoga
9—Art, Caroline's Corner
11—Galloping Gourmet
12—Love of Life
13—Mantrap

11 A.M.
2—Sesame Street
4—Movie continued
5—Jeopardy
6—Senior Citizens
7—Young and Restless
8—Jean Cannem
9—Music; Images
11—Laredo
12—Young and Restless
13—Farmer's Daughter

11:30 A.M.
2—Sesame Street
4—Brady Bunch
5—Who, What or Where
6—Eye Bet
7—Search for Tomorrow
8—Jean Cannem
9—My Thing; Music
11—Laredo continued
12—Search for Tomorrow
13—Peyton Place

12 NOON
2—Luncheon Date
4—Password
5—Take Time
6—Noon Show
7—News
8—News; Beat the Clock
9—Book Beat
11—Three on a Match
12—I Love Lucy
13—Mike Douglas

12:30 P.M.
2—Luncheon continued
4—Split Second
5—Take Time
6—Movie: The Plainsman (12:45)
7—As the World Turns
8—Movie: The Plainsman (12:45)
9—Electric Company
11—Perry Mason
12—Merv Griffin
13—Mike Douglas

1 P.M.
2—Ceiliah
4—All My Children
5—Doctors
6—Movie continued
7—Guiding Light
8—Movie continued
9—People; Music
11—Perry Mason
12—Merv Griffin
13—Mike Douglas

1:30 P.M.
2—Norman Corwin
4—Make a Deal
5—Another World
6—Movie continued
7—Edge of Night
8—Movie continued
9—School Safety; Ripples
11—Don St. Thomas
12—Merv Griffin
13—Movie: Adam Had Four Sons

2 P.M.
2—Juliette and Friends
4—Newlywed Game
5—Return to Peyton Place
6—Movie continued
7—Secret Storm
8—Movie continued
9—Music; Science
11—Don St. Thomas
12—New Price Is Right
13—Movie continued

2:30 P.M.
2—Jeannie
4—Girl in My Life
5—Somerset
6—Beat the Clock
7—Match Game '73
8—Somerset
9—Ecology Series
11—New Zoo Revue
12—It's Your Bet
13—Movie continued

3 P.M.
2—Take 30
4—General Hospital
5—Days of Our Lives
7—New Price is Right
8—Another World
9—Evening at Pops
11—Get Smart
12—Secret Storm
13—Cisco Kid

3:30 P.M.
2—Edge of Night
4—One Life to Live
5—Movie: Dear Brigitte
6—Edge of Night
7—Movie: Counterpoint
8—What's the Good Word?
9—Pops continued
11—Flintstones
12—To Tell the Truth
13—Flash Blaidon

4 P.M.
2—Family Court
4—Love American Style
5—Movie continued
6—Family Court
7—Movie continued
8—Anything You Can Do
9—Sesame Street
11—Gilligan's Island
12—Funorama
13—Flash Blaidon

4:30 P.M.
2—Place of Your Own
4—Bonanza
5—Movie continued
6—Place of Your Own
7—Movie continued
8—Flintstones
9—Sesame Street
11—My Favorite Martian
12—Bewitched (4:50)
13—Sergeant Preston

5 P.M.
2—What's New
4—Bonanza continued
5—Movie continued
6—Family Affair
7—News
8—Mod Squad
9—Mister Rogers
11—Beverly Hillbillies
12—Untouchables (5:20)
13—Lone Ranger

5:30 P.M.
2—Gilligan's Island
4—News
5—News
7—News
8—Mod Squad continued
9—Electric Company
11—Jeannie
12—Untouchables continued
13—Batman

ALL TIMES ARE LOCAL

CHANNELS RESERVE RIGHT TO MAKE LAST-MINUTE CHANGES

EVENING PROGRAMS

6 P.M.
2—Sportscene
4—News
5—News
6—News
7—News
8—News
9—Carrascolendas
11—Star Trek
12—News
13—Lost In Space

6:30 P.M.
2—Hourglass
4—News
5—News
6—News
7—News
8—News
9—Dimension '73
11—Star Trek
12—News
13—Lost In Space

7 P.M.
2—Hourglass
4—To Tell the Truth
5—Truth or Consequences
6—Lawrence Welk
7—Mouse Factory
8—Ian Tyson
9—Loud Family — Special
10—Island Hobbyist
11—Mission: Impossible
12—Space Special
13—Voyage

7:30 P.M.
2—Maude
4—Issues '73
5—Kreskin
6—Lawrence Welk
7—Dating Game
8—Odd Couple
9—Special continued
10—You and the Law
11—Mission Impossible continued
12—Special continued
13—Voyage continued

8 P.M.
2—Carol Burnett
4—Rock and Roll Years — Special
5—Flip Wilson
6—Carol Burnett
7—The Waltons
8—Kung Fu
9—Playhouse New York
10—Scuttlebut
11—Wild Wild West
12—The Waltons
13—Movie: Devil's Brigade

8:30 P.M.
2—Carol Burnett
4—Special continued
5—Flip Wilson continued
6—Carol Burnett
7—Waltons continued
8—Kung Fu continued
9—Playhouse continued
10—Project Travel
11—Wild West continued
12—Waltons continued
13—Movie continued

9 P.M.
2—Program X
4—Kung Fu
5—Ironside
6—Mannix
7—Movie: Kelly's Heroes'
8—Ironside
9—Playhouse continued
10—B.C. Trails
11—Untouchables
12—Movie: A Rage to Live
13—Movie continued

9:30 P.M.
2—To See Ourselves
4—Kung Fu
5—Ironside continued
6—Mannix continued
7—Movie continued
8—Ironside continued
9—Playhouse continued
10—Trails continued
11—Untouchables continued
12—Movie continued
13—Movie continued

10 P.M.
2—Sept Isles — Special
4—Streets of San Francisco
5—NBC Follies
6—Emergency
7—Movie continued
8—Streets of San Francisco
9—Can Do Laboratory
11—News
12—Movie continued
13—Movie continued

10:30 P.M.
2—Special continued
4—'Frisco Streets continued
5—Follies continued
6—Emergency continued
7—Movie continued
8—'Frisco Streets continued
11—Dragnet
12—Movie continued
13—Phil Silvers

11 P.M.
2—News
4—News
5—News
6—News
7—News
8—News
11—Movie: Streets of Laredo
12—The Rifleman
13—Mr. District Attorney

11:30 P.M.
2—Movie: In the Doghouse (11:50)
4—Alan King at the Fair
5—Johnny Carson
6—News
7—Movie: Boys' Night Out
8—News
11—Movie continued
12—Movie: Boys' Night Out
13—Boston Blackie

12 MIDNIGHT
2—Movie continued
4—Alan King continued
5—Johnny Carson
6—Movie: Seven Against the Sun
7—Movie continued
8—Movie: Seven Against the Sun
11—Movie continued
12—Movie continued
13—Movie: Walk a Crooked Mile

12:30 A.M.
2—Movie continued
4—Alan King continued
5—Johnny Carson
6—Movie continued
7—Movie continued
8—Movie continued
12—Movie continued
13—movie continued

ALL TIMES ARE LOCAL

CHANNELS RESERVE RIGHT TO MAKE LAST-MINUTE CHANGES

CBC-TV to Revitalize

By JAMES NELSON

TORONTO — The CBC is swinging its public affairs television programs towards "people problems" and is launching a five-year plan to revitalize TV drama.

These announcements were made by the two men in charge after two days of previewing the CBC-TV fall and winter program schedule for reporters and critics.

Knowlton Nash, head of information broadcasting for the English network, said the public affairs broadcasts, which hitherto have been concentrated on Sunday nights, will be spread through the week.

Moreover, they will deal with public questions from the point of view of the people affected, rather than merely as public issues.

Thom Benson hede of entertainment TV, said a new drama department head will be appointed at the end of October, and the five-year plan approved by the CBC's top management will concentrate on the development of Canadian TV drama writers.

Mr. Benson said the CBC's entertainment department is going through "times of trial and experiment, early attempts in the search for new and innovative material." He asked the critics for support, and said even if the critics pan a show, the public might find it enjoyable.

The CBC had interviewed 90 to 100 possible new drama chiefs in the last three months, in Canada, Britain and the U.S., and has narrowed the selection to a few who are being consulted now with a view to appointing a new head in October.

In the next five years, he said the CBC would double the volume of its drama productions.

Movies

Woman Obsessed (xx), on 4 at 9:30. A 1959 soaper about a woman who finds love again after her husband is killed starring Susan Hayward and Stepehen Boyd.

The Plainsman (xx), on 6 and 8 at 12:45. Don Murray, Abby Dalton and Guy Stockwell star in this 1966 frontier saga about the doings of Wild Bill Hickock, Buffalo Bill and Calamity Jane.

Adam Had Four Sons (xxx), on 13 at 1:30. A well-acted 1941 drama about a family governess who looks after four children when the mistress of the house dies starring Ingrid Bergman, Warner Baxter and Susan Hayward.

Dear Brigitte (xx), on 5 at 3:30. A homey 1965 comedy about an eccentric professor and his efforts to camouflage his son's scientific genius starring James Stewart, Glynis Johns and Fabian.

The Devil's Brigade (xxx), on 13 at 8. William Holden and Cliff Robertson star in this 1968 Second World War drama, based on fact, about a group of American GIs who team up with a crack unit of Canadian commandos for raids on Nazi-occupied Norway.

WILLIAM HOLDEN
. . . on 13 at 8

Kelly's Heroes, on 7 at 9. (Part 1) No rating available on this 1970 action drama that mixes comedy with adventure about a group of Second World War soldiers who penetrate enemy lines in an attempt to steal a fortune in gold from a French bank. Clint Eastwood and Telly Savalas star. (Part 2 tomorrow, same channel at 9:30.)

A Rage to Live (x), on 12 at 9. A 1965 drama about a young woman whose consuming need for male attention threatens to ruin her life starring Suzanne Pleshette, Bradford Dillman and Ben Gazzara.

Boy's Night Out (xxx), on 7 and 12 at 11:30. A good cast (James Garner, Kim Novak, Tony Randall and Howard Duff) highlight this entertaining 1962 comedy that spoofs suburban living and what it can do to the American male.

In the Doghouse (xx), on 2 at 11:50. A 1964 British-made farce about two newly-graduated veterinarians who set up quarters in the same area starring Leslie Philips and James Booth.

Seven Against the Sun, on 6 and 8 at midnight. No rating available on this 1965 South African-made Second World War drama.

Walk a Crooked Mile (xx), on 13 at midnight. Routine 1948 FBI drama starring Dennis O'Keefe and Louis Hayward.

Divorce American Style (xxxx), on 6 and 8 at 12:15. A well-written, well-directed and well-acted 1967 satire that casts a perceptive eye on the American institution of marriage starring Dick Van Dyke, Debbie Reynolds, Jason Robards and Jean Simmons.

Specials

Talking With the Loud Family, on 9 at 7. Anthropologist Margaret Mead discusses this controversial series with educators and psychiatrists. (60 mins.)

Space in the Age of Aquarius, on 12 at 7. High O'Brian hosts this special program which utilizes NASA films and simulated space footage to illustrate what benefits the U.S. space program offers for future living. (60 mins.)

Playhouse New York: The 1940s. Stacy Keach gives a brilliant performance as a doctor whose opposition to nuclear research for the military call his patriotism into question in the drama, Particular Men, written by Emmy winner Loring Mandel. (2 hours.)

Sept Isles, on 2 at 10. A case study of a Quebec town beseiged by labor-management troubles. (60 mins.)

KIM NOVAK
. . . on 7 and 12 at 11:30 p.m.

Today's Highlights

Carol Burnett, on 2 and 6 at 8. In a rare television appearance, silent screen star Gloria Swanson is Carol's only scheduled guest. (60 mins.)

Flip Wilson, on 5 at 8. Flip's guests tonight include Sandy Duncan, William Windom and the Pointer Sisters. (60 mins.)

Program X, on 2 at 9. Portrait of Someone Else, a tale about an aspiring author who shuts himself off from the world to write a novel — with surprising consequences. (30 mins.)

To See Ourselves, on 2 at 9:30. An English professor goes to extreme lengths to prove that he isn't Jewish in this drama adapted from a short story by Canadian author Mordecai Richler. (30 mins.)

NBC Follies, on 5 at 10. Host Sammy Davis Jr. welcomes Milton Berle, Mickey Rooney, Steve Lawrence and Sally Struthers in a program of music and comedy. (60 mins.)

MAKING A DEAL—Sandy Duncan (left), as an elderly woman, and Flip Wilson as Geraldine Jones, are the participants in the big deal being presided over by Monty Hall in a take-off of Let's Make a Deal on the Thursday telecast of the Flip Wilson Show on Channel 5 at 8 p.m.

DET.-LIEUT. STONE (series star Karl Malden), impersonates a priest in an effort to apprehend a criminal responsible for a series of priest murders on The Streets of San Francisco, Thursday at 10 p.m. on Channels 4 and 8.

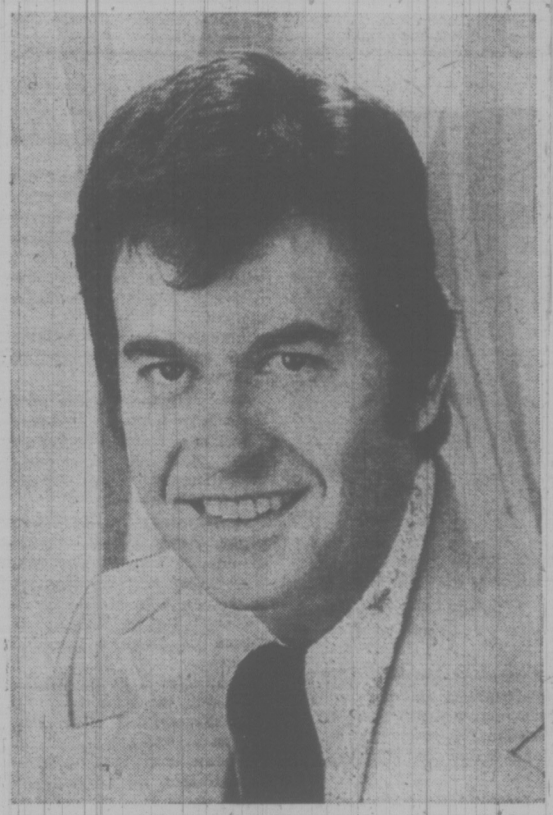

AMIABLE DICK CLARK, long-time host of the ABC Television Network's American Bandstand, is also the host for The Rock and Roll Years, an hour-long musical special on the history of rock and roll, Thursday at 8 on 4.

Kid's A.M. TV Still 'Pap'

By TOM ZITO
The Washington Post

WASHINGTON — You may have heard or read or been told that this year the usual Saturday morning staple of children's cartoon shows was going to be a vast improvement over past offerings. Ecology! Social awareness! Peace! All these would be reflected in the new shows.

Well, they're not, and the programming — to this 25-year-old kid, at least — seems as dumb, as boring, as condescending and as esthetically lacklustre as ever.

The most enjoyable thing about talking with a five-year-old is his unconditioned imagination. He'll talk about all sorts of things the "normal" adult would never dream of: ice cubes that turn into planes, cardboard boxes that are submarines and owls that like to go swimming at the lake.

Consequently it isn't necessary for children's shows to really "make sense." They can be wild, fantastic things that drive the imagination even further. They can be bunny rabbits teaching multiplication tables (as on ABC's funsy 3½ minute "Multiplication Rock" spots) or a mother octopus "Tippy Tentacling" along with her pet lobster on a leash (on NBC's new "Sigmund and the Sea Monsters") or even — and this may have been the best thing on the tube all morning — an ad for Bic Banana pens that had a teacher and his class, all outfitted as bananas, with the inscription "I have but one banana to give for my country" over the blackboard.

But these are the exceptions. from 8 a.m. until 1 p.m., 16 new network shows were aired. All but two were animated. Yet only three or four at the most could be considered anything but electronic pap: the kind of stuff that keeps your child mindlessly tranquilized, without pills, as he plops before the tube and sips orange juice.

Saturday I sat before three television sets, each tuned to one of the networks. As a total of 15 set-hours of programming beamed before my eyes, I made some of these jottings:

Lidsville is interesting and somewhat imaginative, with the young hero stuck in a fantasy world filled with people not unlike the munchkins of the Wizard of Oz. But if kids are as hip as they seem today, do they realize that "Lid" is a colloquial expression for an ounce of marijuana?

Animated version of Star Trek is fascinating, using director Gene Roddenberry and the voices of the original cast in a new animated version, visualizing things like live energy. Questions: are the concepts too difficult for the four-eight age bracket at which the show is aimed?

Sigmund and the Sea Monsters is a delightfully zany try about two boys who house a runaway octopus in their tree house. He has left his family — Big Daddy Ooze, Sweet Mama Ooze and brothers Blurp Andslurp — because they like to frighten people and Siggy likes being friendly.

The remaining shows proved totally dull. Half of the new programs are from the studios of Hanna-Barbera, the outfit that created a hit with the Flintstones back in the 1960s, and have been churning out miles of similarly low-detailed, underthough animation ever since. A lot of the shows are cartoonizations of popular prime-time doldrum fodder like the Adams Family, Inch High Private Eye (from Get Smart), My Favorite Martian, Jeannie (from I Dream of . . .) and Lassie's Rescue Rangers.

A series of ads that cropped up frequently Saturday suggested one possible solution. It presented W. C. Frito, flacking for the product of the same name, speaking in W. C. Fields's stylized monotone on phrases like "a cold libation."

Perhaps if parents could occasionally let children see old movies by Fields himself, or Buster Keaton or the Marx Brothers, the kids woud have some notion of what being funny really means. Then they'd have the chance to reject the pap they're being offered on Saturday TV.

Imagine the children of North America sending hundreds of thousands of postcards, scribbled in crayons, to ABC, CBS and NBC, saying "get funny or we're not going to turn you on."

Until then, somebody — and the responsibility probably falls on the interested parent — has to turn most of this stuff off.

Started Early

Clarinettist Benny Goodman made his debut at the age of 12, doing an imitation of British band-leader Ted Lewis in a Chicago theatre.

UNCLE FRED'S
385-3468
CHICKEN
ON-THE-RUN
LTD.
385-3468

FRIDAY, SEPTEMBER 28

6 A.M.
4—Pixanne
5—Today
6—Canada A.M.
7—J. P. Patches
8—Canada A.M.
12—Frisky Frolics
13—Wake Up With Flash

6:30 A.M.
4—Not For Women Only
5—Today
6—Good Morning
7—Captain Kangaroo
8—Romper Room
12—Frisky Frolics
13—Fury

9 A.M.
4—News
5—Ed Allen
7—News
8—Pete's Place
9—Sesame Street
11—Joker's Wild
12—Joker's Wild
13—Project 13

9:30 A.M.
4—Movie: To Be or Not To Be
5—Baffle
6—Pay Cards
7—News
8—Pay Cards
9—Sesame Street
11—$10,000 Pyramid
12—$10,000 Pyramid
13—McKeever

10 A.M.
2—Mon Ami; Giant
4—Movie continued
5—Wizard of Odds
6—Mon Ami; Giant
7—Ganbit
8—Eye Bet
9—Reach Out; Music
11—Jack La Lanne
12—Gambit
13—Living Easy

10:30 A.M.
2—Mr. Dressup
4—Movie continued
5—Hollywood Squares
6—Mr. Dressup
7—Love of Life
8—Yoga
9—Art; Music
11—Galloping Gourmet
12—Love of Life
13—Mantrap

11 A.M.
2—Sesame Street
4—Movie continued
5—Jeopardy
6—Senior Citizens
7—Young and the Restless
8—Jean Cannem
9—Images; You and I
11—Laredo
12—Young and the Restless
13—Farmer's Daughter

11:30 A.M.
2—Sesame Street
4—Brady Bunch
5—Why, What or Where
6—Eye Bet
7—Search for Tomorrow
8—Jean Cannem
9—Cover to Cover
11—Laredo continued
12—Search for Tomorrow
13—Peyton Place

12 NOON
2—Luncheon Date
4—Password
5—Take Time
6—Noon Show
7—News
8—News; Beat the Clock
9—Ecology
11—Three on a Match
12—I Love Lucy
13—Mike Douglas

12:30 P.M.
2—Luncheon Date
4—Split Second
5—Take Time
6—Movie: Leave Her to Heaven (12:45)
8—Movie: Leave Her to Heaven (12:45)
7—As the World Turns
11—Perry Mason
12—Merv Griffin
13—Mike Douglas

1 P.M.
2—Ceilidh
4—All My Children
5—Doctors
6—Movie continued
7—Guiding Light
8—Movie continued
9—Music; Caroline's Corner
11—Perry Mason continued
12—Merv Griffin
13—Mike Douglas

1:30 P.M.
2—Audubon Wildlife
4—Let's Make a Deal
5—Another World
6—Movie continued
7—Edge of Night
8—Movie continued
9—Music: Families-Friends
11—Don St. Thomas
12—Merv Griffin
13—Movie: Lady from Shanghai

2 P.M.
2—Juliette and Friends
4—Newlywed Game
5—Return to Peyton Place
6—Movie continued
7—Secret Storm
8—Movie continued
9—Art; You And I
11—Tennessee Tuxedo
12—New Price is Right
13—Movie continued

2:30 P.M.
2—Jeannie
4—Girl in My Life
5—Somerset
6—Beat the Clock
7—Match Game '73
8—Somerset
9—My Thing (2:50)
11—New Zoo Revue
12—It's Your Bet
13—Movie continued

3 P.M.
2—Take 30
4—General Hospital
5—Days of Our Lives
6—Take 30
7—New Price Is Right
8—Another World
9—Masterpiece Theatre
11—Get Smart
12—Secret Storm
13—Cisco Kid

3:30 P.M.
2—Edge of Night
4—One Life to Live
5—Movie: Hot Rods to Hell
6—Edge of Night
7—Movie: Journey to the Sun
8—What's The Good Word
9—Theatre continued
11—Flintstones
12—To Tell The Truth
13—Flash Blaidon

4 P.M.
2—Family Court
4—Love, American Style
5—Movie continued
6—Family Court
7—Movie continued
8—Anything You Can Do
9—Sesame Street
11—Gilligan's Island
12—Cartoons
13—Flash Blaidon

4:30 P.M.
2—Drop-In
4—Bonanza
5—Movie continued
6—Drop-In
7—Movie continued
8—Flintstones
9—Sesame Street
11—Favorite Martian
12—Bewitched (4:50)
13—Sergeant Preston

5 P.M.
2—Hi Diddle Day
4—Bonanza continued
5—Movie continued
6—Family Affair
7—Movie continued
8—Mod Squad
9—Mister Rogers
11—Beverly Hillbillies
12—Untouchables (5:20)
13—Lone Ranger

5:30 P.M.
2—Gilligan's Island
4—News
5—News
6—News
7—News
8—Mod Squad continued
9—Electric Company
11—Jeannie
12—Untouchables
13—Batman

ALL TIMES ARE LOCAL

CHANNELS RESERVE RIGHT TO MAKE LAST-MINUTE CHANGES

EVENING PROGRAMS

6 P.M.
2—Dick Van Dyke
4—News
5—News
6—News
7—News
8—News
9—Hodgepodge Lodge
11—Star Trek
12—Untouchables; News
13—Land of the Giants

6:30 P.M.
2—Hourglass
4—News
5—News
6—News
7—News
8—News
9—Telecourse — Poverty
11—Star Trek
12—News
13—Land of the Giants

7 P.M.
2—Hourglass
4—To Tell The Truth
5—Truth or Consequences
6—TBA
7—Elephant Boy
8—Starlost
9—Ecology Series
10—Arts Calendar
11—Mission: Impossible
12—Lawrence Welk
13—Voyage

7:30 P.M.
2—Irish Rovers
4—Dad's Army
5—Hollywood Squares
6—TBA
7—Dusty's Trail
8—Starlost continued
9—World Press
10—Focus on Children
11—Mission Impossible continued
12—Lawrence Welk
13—Voyage continued

8 P.M.
2—All In the Family
4—Brady Bunch
5—Sanford and Son
6—All in the Family
7—Calucci's Dept.
8—Sanford and Son
9—Washington Week
10—ETV Projects
11—Wild Wild West
12—Calucci's Dept.
13—Movie: Trapeze

8:30 P.M.
2—M-A-S-H
4—Odd Couple
5—Girl With Something Extra
6—M-A-S-H
7—Cass Elliott — Special
8—Movie: Runaway
9—Black Perspective
10—French TV
11—Wild West continued
12—Let's Make a Deal
13—Movie continued

9 P.M.
2—Tommy Hunter
4—Room 222
5—Needles and Pins
6—Tommy Hunter
7—Special continued
8—Movie continued
9—Masterpiece Theatre
10—Christian Home
11—Untouchables
12—Gunsmoke
13—Movie continued

9:30 P.M.
2—Tommy Hunter continued
4—Adam's Rib
5—Brian Keith
6—Tommy Hunter continued
7—Movie: Kelly's Heroes
8—Movie continued
9—Theatre continued
10—Contact II
11—Untouchables continued
12—Gunsmoke continued
13—Movie continued

10 P.M.
2—World At War
4—Love, American Style
5—Dean Martin
6—Love, American Style
7—Movie continued
8—FBI
9—Loud Family — Special
11—News
12—Cannon
13—Movie: Talk of the Town

10:30 P.M.
2—World At Large
4—Love continued
5—Dean Martin
6—Love American Style
7—Movie continued
8—FBI continued
9—Special continued
11—Dragnet
12—Cannon continued
13—Movie continued

11 P.M.
2—News
4—News
5—News
6—News
7—News
8—News
11—Rock Concert
12—Movie: Mozambique
13—Movie continued

11:30 P.M.
2—Movie: Searching Wind (11:50)
4—In Concert
5—Johnny Carson
6—News
7—Movie: Evil of Frankenstein
8—News
11—Concert continued
12—Movie continued
13—Movie continued

12 MIDNIGHT
2—Movie continued
4—In Concert
5—Johnny Carson
6—Movie: Runaway
8—Movie: Bambo Saucer
7—Movie continued
12—Movie continued
13—Movie: Over 21

12:30 A.M.
2—Movie continued
4—Movie: It Happened at the World's Fair (1:00)
5—Midnight Special (1:00)
6—Movie continued
7—Movie: Last Man on Earth (1:10)
8—Movie continued
12—Movie: Invitation To a Gunfighter (1:05)
13—Movie continued

ALL TIMES ARE LOCAL

CHANNELS RESERVE RIGHT TO MAKE LAST-MINUTE CHANGES

Local Pianist On CBC Radio

GIFTED VICTORIA PIANIST Linn Hendry, whose career is blossoming on both sides of the Atlantic, will be soloist Sunday on CBC-AM radio at 9:03 p.m. She will perform Mozart's Concerto in E-flat, No. 9, with John Avison conducting the Vancouver Chamber Orchestra. Miss Hendry commutes frequently between engagements in Canada and Britain. In October she will be one of the three CBC Talent Festival winners to appear with Victoria Symphony Orchestra.

Movies

To Be or Not To Be (xxx), on 4 at 9:30. An excellent 1942 comedy-drama about a troupe of actors in Poland trying their best to outwit the Nazis, starring Jack Benny and Carole Lombard.

Leave Her to Heaven (xx), on 6 and 8 at 12:45. A 1945 soaper about a wife's obsessive jealousy that begins to destroy her relationship with her husband. Gene Tierney and Cornel Wilde star.

The Lady from Shanghai (xxx), on 13 at 1:30. Orson Welles directed and stars in this 1948 mystery-thriller about a sailor who accompanies a beautiful woman and her husband on a cruise and becomes a pawn in a murder. Rita Hayworth plays "The Lady."

Hot Rods to Hell (xx), on 5 at 3:30. A 1967 drama about a family terrorized by teenagers as they drive through the California desert, starring Dana Andrews and Jeanne Crain.

Journey to the Far Side of the Sun (xx), on 7 at 3:30. British-made science-fiction tale starring Roy Thinnes and Lynn Loring — filmed in 1968.

Trapeze (xx), on 13 at 8. A good cast (Burt Lancaster, Tony Curtis and Gina Lollobrigida) enhances this 1956 drama about the professional and personal problems of three trapeze artists in a Parisian circus.

Key to Ratings:
Excellent XXXX
Good XXX
Fair XX
Poor X

Runaway, on 8 at 8:30. No rating available on this suspense drama about a brakeless train, careening down a mountain, carrying over 200 passengers toward certain death. A strong cast includes Ben Johnson (Oscar winner for The Last Picture Show), and Vera Miles.

Kelly's Heroes, on 7 at 9:30. A daring bank raid in occupied France highlights the explosive conclusion to this Second World War adventure tale starring Clint Eastwood and Telly Savalas. (Part 1 was telecast last evening).

Talk of the Town (xxx), on 13 at 10. A delightful 1942 comedy-drama about an outspoken man wrongly accused of murder, starring Cary Grant, Jean Arthur and Ronald Coleman.

GINA LOLLOBRIGIDA
. . . on 13 at 8

Mozambique (xx), on 12 at 11. Steve Cochran plays a U.S. pilot involved in murder and intrigue in Southwest Africa in this English-made 1965 drama.

The Evil of Frankenstein (x), on 7 at 11:30. English-made 1965 thriller starring Peter Cushing.

The Searching Wind (xxx), on 2 at 11:50. A 1946 film adaptation of the Lillian Helman story about a career diplomat who cannot comprehend the rise of Fascism, starring Robert Young and Sylvia Sydney.

Runaway, on 6 at midnight. (See earlier this evening for details.)

The Bamboo Saucer (xx), on 8 at midnight. A 1968 combination of science fiction and Cold War tactics, starring Dan Duryea, John Ericson and Lois Nettleton.

Over 21 (xx), on 13 at midnight. Irene Dunne, Charles Coburn and Alexander Knox star in this 1945 comedy about a woman who stands by for "aging" hubby through the rigors of officer's candidate school.

It Happened at the World's Fair (x), on 4 at 1. A 1963 musical starring Elvis Presley as a bush pilot who finds romance at the Seattle Fair.

Invitation to a Gunfighter (xx), on 12 at 1:05. Yul Brynner, Janice Rule and George Segal star in this 1964 "psychological" western about renegades and revenge.

The Last Man on Earth (x), on 7 at 1:10. A 1964 fantasy tale about the lone survivor of an epidemic of vampirism which has spread around the world, starring Vincent Price.

Today's Highlights

World at War, on 2 at 10. Distant War — a chronicle of events that followed Britain's declaration of war against Germany. (60 mins.)

Don Kirshner's Rock Concert, on 11 at 11. Mick Jagger and the Rolling Stones headline this first in a series of concerts presented by rock promoter Don Kirshner. (60 mins.)

In Concert, on 4 at 11:30. Guests include Uriah Heep, Canned Heat, Shawn Phillips and Country Joe McDonald. (90 mins.)

Midnight Special, on 5 at 1. Yet another pop music series with tonight's performers including Seals and Crofts, rock groups T-Rex and Uriah Heep, folk artists Arlo Guthrie and Ramblin' Jack Elliott and Paul Butterfield's Better Days. (90 mins.)

CARY GRANT
. . . on 13 at 10

Special

Cass Elliott, on 7 at 8:30. A program of sugary music and nostalgic comedy with Cass Elliott and her guests Dick Van Dyke, Joel Grey and Miss Elliott's mother, Bess Cohen. (60 mins.)

CBC AM-FM Radio Highlights

Saturday
September 22

11:30 (FM) Pick of the Goons — "The Nasty Affair at the Burami Oasis" — The Burami Oasis situation has deteriorated. The British garrison is under constant attack from Sheik Rattle and Roll Ar Leg. Admiral Neddie Seagoon, in charge of H.M.S. Thespus, is dispatched to the Oasis.

12:10 (AM) Our Native Land — Native Studies — Many native studies programs have started in numerous colleges and universities. Today's program will examine the courses given at Trent University, Sudbury, Ontario; University of Manitoba; University of British Columbia; University of Saskatchewan. Featured will be the directors of the course and students attending the classes. Also heard from will be William Craig of La Macasa, Quebec; Harvey McCue of Trent U; and Father Andre Renault of the U. of Saskatchewan.

1:30 (AM) Hot Air — Host Bob Smith features Bob Crosby and the Bobcats, 1936-42. Also, new releases.

4:00 (FM) New Records — Floyd St. Clair, professor of French literature at the University of British Columbia, reviews the following: La Boheme (Puccini) (Pavarotti, Freni, Ghiaurov, Harwood, Panerai, conducted by von Karajan); Giovanna d'Arco (Verdi) (Caballe, Domingo, Milnes, Levine); Maria Chiara Recital; Feodor Chaliapin: Russian Opera Arias.

8:00 (FM) The Entertainers — Salute to Stephen Sondheim: Excerpts from the recent Carnegie Hall concert featuring the music and lyrics of Sondheim, with the original stars: West Side Story, Gypsy, A Funny Thing Happened on the Way to the Forum, Follies, Company, A Little Night Music.

10:03 (FM) Anthology — "Rehearsal," by Newfoundland writer Bill Gough is an audio farce, an amalgam of Kafka and Victorian pastiche. Vital questions explored will include whether the audience is listening to a radio play, or the rantings of a group of berserk CBC employees who have seized a studio for purposes of subversive broadcast, or whether the producer is perhaps a deranged commissionaire who has walled himself up in the control room. It is at least known that the particular studio is in Halifax and the producer in question is John Douglas. Part 2: Poems from South Africa by Al Purdy, read by John Scott. Ontario poet Al Purdy was in South Africa the winter of 1972-73. Anthology commissioned him to bring back some new poes based on his experience there. He coments on them on the program, which also offers a book review by Kildare Dobbs.

Sunday
September 23

10:03 (AM) Sunday Supplement — The four of seven selected interviews from the CBC-TV series of '71-'72, Distinguished Canadians, prepared by Ain Soodor and John David Hamilton. (This interview will appear in the second half of the program).

12:05 (FM) BBC Concert — Part I — 78th Season Henry Wood Promenade Concerts: BBC Concert Orchestra conducted by Stanford Robinson; BBC Choral Society and soloists, introduced by Richard Baker: Another evening of Gilbert and Sullivan, The Pirates of Penzance, excerpts; HMS Pinafore, excerpts; Pineapple Poll Ballet, Finale (arr. by Mackerras). Part II — From the 22nd Aldeburgh Festival: Wandsworth School Choir directed by Russell Burgess; Osian Ellis, harp; George Malcolm, Philip Ledger, harpsichords: Ballad of Little Musgrave and Lady Barnard (Britten); Impromptu for Harp (Roussel); Five Pieces for Two Harpsichords (Couperin); Children's Crusade (for boys' choir and percussion) (Britten).

4:30 (FM) Studio '73 — "Inside," by Karl Sander, directed in Vancouver by Don Mowatt. This short play with prologue by a Hungarian refugee now living in Vancouver, is a Kafkaesque parable about a man who is released from confinement only to be hunted down by the state and killed for no apparent reason. Neil Danard stars.

5:00 (FM) Mosiac — Host: Mary Nowell Birt. Highlights from Folklorama, Winnipeg's week-long cultural extravaganza: Ted Komar's Orchestra performs music from Italy, Hungary, Portugal and the Ukraine. Cecil Semchyshyn sings Lumberman's Song from Finland, and Tiefenkeller from Germany. Mrs. Yung Joo Choi sings songs of the birds from her native Korea.

5:27 (FM) Identities — A program about Canada's cultural minorities, hosted by Lubomyr Mikitiuk. Schumacher, Ontario's Betty Tomlinson talks to the residents of this mining town near Timmins, Ontario where over half the population is Croatian. Frank and Peter Mahavolich were raised here. Anton Kuerti: Bill Rockett talks to this Czech-Canadian pianist about his life and music.

7:03 (FM) Opera Theatre — Three Centuries of English Opera: 18th century: Rosina (Shield) (1782) (Margreta Elkins, Elizabeth Harwood, Monica Sinclair, the London Symphony, conducted by Richard Bonynge); 19th century: The Bohemian Girl, excerpts (Balfe) (1843); 20th century: Dunstan and the Devil (Williamson) (Kevin Millar, John Barrow; Mayfield Chorus and Orchestra, conducted by Kenneth Pont).

7:03 (AM) The Entertainers — (See Saturday at 8 p.m. (FM) for details.)

9:03 (AM) CBC Vancouver Chamber Orchestra — Conducted by John Avison; Linn Hendry, piano: La Scala di Seta Sinfonia (Rossini); Piano Concerto No. 9 in E flat, K.271 (Mozart); Symphony in E flat (Stamitz).

Monday
September 24

8.03 (AM) Mosiac — The second of two programs from the Winnipeg Folkorama, with the Ted Komar Orchestra performing music from Italy, Hungary, Portugal and the Ukraine, and songs from Finland, Germany and Korea.

8:00 (FM) CBC Monday Evening — Part 1: Jascha Horenstein (1899-1937) — An obituary tribute to the European conductor, born in Kiev, by Jack Diether.

Part 2: Vancouver Recital — Judith Forst, mezzo-soprano; Harold Brown, piano. Songs by Brahms, Fleming and Rachminoff. Miss Forst is also heard in conversation with freelance writer and broadcaster Ian Docherty.

8:30 (AM) Indentities — Schumacher, Ontario: Betty Tomlinson talks to the residents of this mining town near Timmins, Ontario where over half the popuation is Croatian. Frank and Peter Mahavolich were raised here. Anton Kuerti: Bill Rockett talks to this Austrain-Canadian pianist about his life and music.

10:03 (FM) Ideas — World Hunger — Mobilizing the Resistance: Sir Robert Jackson, undersecretary-general, Banglashesh Relief; Lester Reply, UNICEF nutritionist; and Charles Weitz, former coordinator of the Freedom from Hunger campaign (FAO) are among those heard.

CBC-AM 690
CBC-FM 105.7

10:30 (FM) CBC Playhouse — "Reflections on Image," by David Mutch. Sam Norman, standing for reeve in his small Ontario community, discovers that voters can be fooled only some of the time when he woos their votes as a new "swinging" Sam, giving rise to some revealing "Reflections on Image." Directed in Halifax by Helen Golding.

11:03 (FM) Ideas — "The Struggle for Southern Africa." The fourth of five programs on the struggle against apartheid and colonialism in Southern Africa based on material gathered at the joint United Nations - Organization of African Unity Conference on The Victims of Apartheid and Colonialism, held in Oslo, Norway in April. The program features exclusive extended interviews with experts on the situation in Southern Africa as well as with leading figures in the liberation movements in Angloa, Mozambique, Zimbabwe (Rhodesia), Namibia (South West Africa), and South Africa itself.

Tuesday
September 25

7:03 (FM) Music Alive — This series offers challenging music by Canadians and others, and keeps listeners in touch with the latest developments in serious music. It includes orchestral, chamber and choral music and solo recitals, interviews, documentaries and many other items, all treated with respect, and sometimes with humour. Hosts are pianist Karen Kieser and Lamont Tilden. Tonight: Part I — Work by British Columbia composers, performed by the CBC Vancouver Chamber Orchestra. Part II — Enchantress (R. Murray Schafer) (Mary Morrison, soprano; Robert Aitken, flute; Vancouver Cello Club).

8:03 (AM) CBC Tuesday Night — Part 1: The Friends — By Arnold Wesker, adapted for radio by Vera Elyashiv. A group of friends have gathered together to watch and wait while Esther, the strongest and most selfless, lies dying of leukemia. One by one they take inventory of their lives, preferring to stay home and contemplate their navels, while their once successful joint business venture, a line of boutiques, loses money. Though their visiting business manager Macey, an outsider, warns them, they seem not to care, preferring instead to concentrate on their shattered ideals and inter-relationships. In the cast: Cec Linder; Frances Hyland; Ted Follows; Henry Ramer; Gordon Pinsent; Lynne Gorman and Vivian Reis.

Part 2: Featuring Robert Aitken, flute; Mary Morrison, soprano; Marion Ross, piano. The program, which is t.b.a., was recorded at Festival Canada '73 at the National Arts Centre, Ottawa.

10:03 (FM) Ideas — River Through Time: An original radio poem by Timothy Findley (author of Sweat of the Sun, and The Journey — winner of the 1970 Major Armstrong Award for FM). The poem translates into human experience the feel of being a river; the rising, groping, confinement, textures of movement, and ultimate release.

10.30 (AM) Pick of the Goons — "Drums Along the Mersey." The Hon. Nedward Seagoon, learns from his solicitors, Messrs. MacHairy and MacLegs, that he has inherited a large sum of money. He establishes his identity with the solicitors, but in order to claim his inheritance he must become a Peruvian.

Wednesday
September 26

10:03 (FM) Between Ourselves — "North of Smokey," a documentary written and produced by CBI Sydney staff announcer Glen Bilawey, examines the social and economic difficulties experienced in this isolated Cape Breton community. Situated in the northern part of the island, it is cut off geographically by a ridge of mountains, isolated from all relevant federal, provincial and municipal services. Sydney is over 100 miles away. The program explores a current sociological study being undertaken in the region, the objectives of which are: to develop health and social welfare services for an isolated rural community; to utilize to the fullest the existing community structure and family units; to provide a resource centre which might lead to the setting up and delivery of essential services. Most of the 8,000 population are seasonally employed in the fishing, tourist and forest product industries. The average education level is fourth grade, with no opportunities for improvement.

7:03 (FM) Themes and Variations — The Canadian Collection — a look at the CBC Broadcast Recordings available for public sale: Hosts Tim McGee and Jan Tennant talk with Bill Bessey, CBC Supervisor of Broadcast Recordings, and Dirk Keetbaas, Co-ordinator of Serious Music Recordings, about how the Canadian Collection came to be. Recordings from the collection are featured, and several artists discuss their reactions to their discs being included.

8:03 (AM) Concern — "Death and Dying." A documentary by Elisabeth Kubler-Ross, a well-known author and expert on the problems of death and how to die. The program also includes some notes of a dying man.

10:03 (FM) Ideas — The Last Question: A cosmic drama, from the beginning of the universe . . . to the beginning of the universe — a radio adaptation by Robert Zend of Isaac Asimov's short story, The Last Question.

11:03 (AM) The Bush and the Salon — "Coppermine Martyrdom," by George Whalley, based on known facts and surviving documents, is the story of two oblate priests, Father Jean-Baptiste Rouviere and Father Guillaume Leroux. They were missionaries in the western Arctic among the Coronation Gulf Eskimos and were killed by them in 1913. The story-teller is Henry Ramer; Jim Bradford is the voice of Father Rouviere. Directed by John Reeves.

Thursday
September 27

8:00 (FM) Encore — "The Friends", by Arnold Wesker. Part II: Lyric Arts Trio: Robert Aitken, flute; Mary Morrison, soprano; Marion Ross, piano. Program, TBA. Recorded at Festival Canada '73 at the National Arts Centre, Ottawa.

8:03 (AM) Themes and Variations — The Canadian Collection — A look at the CBC Broadcast Recordings available for public sale: Hosts Tim McGee and Jan Tennant talk with Bill Bessey, CBC Supervisor of Broadcast Recordings, and Kirk Keetbass, Co-ordinator of Serious Music Recordings, about how the Canadian Collection came to be. Recordings from the Collection are featured, and several artists discuss their reactions to their discs being included.

10:03 (FM) Ideas — Where Is the Real Mona Lisa? From our CBC London office, broadcaster Ken Zelig has prepared a rather interesting inquiry into the pedigree of the por- into currently hanging in the Louvre. Conflicting claims of ownership and authenticity are heard with art critic and intellectual Kenneth Clarke arbiting the claims at the end of the program.

10:30 (AM) Music and Opinion — Guest is the distinguished Canadian composer Harry Somers, who composed the opera Riel, and who has done innumerable radio and TV shows, as script writer, commentator and composer. (Program was originally scheduled for July 26th.)

Friday
September 28

6:30 (FM) Radio International — Host: George Rich and Jan Tenant. A program about the American-born poet, playwright, critic and Nobel Prize-winner, T. S. Eliot, who became a British citizen in 1972; author of The Waste Land, Four Quarters, Murder in the Cathedral; one of the world's great contributors of poetry to the English language. The program includes a radio portrait of Eliot introduced by Professor David Daiches, featuring John Betjeman, Helen Gardner, Philip Hope-Wallace, Dame Sybil Thorndike, C. Day-Lewis, E. Martin Brown, and the recorded voice of Eliot; a reading of Four Quarters, recently recorded by Sir Alex Guinness with music specially composed by Peter Maxwell Davies; and two compositions by Igor Stravinsky, inspired by the poet: Introitus — T. S. Eliot in Memoriam, sung by the Gregg Smith Singers and conducted by the composer, and Anthem — The Dove Descending Breaks the Air, with Eliot's verses from Little Gidding set for unaccompanied chorus by Stanvinsky, and performed by the Festival Singers, conducted by Elmer Iseler.

8:30 (AM) Between Ourselves — "The Old West is Alive and Well and Living in Silas Huckleback, a whimsical recounting of what happened in the old west around the turn of the century through the watery eyes and flashing tongue of North Vancouver's most colorful resident, Silas Huckleback. Script by Mati Laansoo. Poduced in Vancouver by Don Mowatt.

9:03 (FM) The Bush and the Salon — "Coppermine Martyrdom", by George Whalley, based on known facts and surviving documents, is the story of two Oblate priests, Father Jean-Paptiste Rouviere and Father Guillaume Leroux. They were missionaries in the western Arctic among the Coronation Gulf Eskimos and were killed by them in 1913. They story-teller is Henry Ramer; Jim Bradford is the voice of Father Rouviere. Directed by John Reeves.

10:03 (FM) Ideas — A Choice of Futures: The Liberty Machine: "We have invented a self-defeating machine, a machine conceived to be unworkable, and we have called it liberty". Our final program in this series presents a thought-provoking talk by Stafford Beer on our contemporaty confusions and offers a cybernetics, Manchester University and Business School, Manchester, England. He gave this talk to the International Conference on Corporate Planning in Montreal last December.

10:30 (AM) Let the Peoples Sing — International Program 2, 1973 — School Class Round I: Tonada School Choir, Ostende, Belgium, conducted by Aimee Diez-Thonon; The Latymer Madrigal Group, conducted by Michael Brewer; Choir of St. Mary's College, Convent of Mercy, Arklow, Ireland, conducted by Sister Mary Agnes Cecilia; Austintown-Fitch High School Concert Choir, conducted by Rosemarie Kascher.

TV TIME AGAIN!

Watch all the New Fall Programs on the best TV money can buy—

LECTROHOME

. . . an extra degree of excellence

3-YEAR GUARANTEE ON ALL PARTS AND LABOR

6-Year Guarantee On Picture Tube!

26"
$649.00

26"
$729.98

20"
$549.98

* All Payments Based on 36 Months

BUY FROM THE COLOR TV SPECIALISTS!

NO WAITING – IMMEDIATE DELIVERY

SAME DAY SERVICE

"We SERVICE What We SELL"

CITY CENTRE TV

UNIVERSITY HEIGHTS SHOPPING CENTRE

Please Call Us

477-6971

Shelbourne At McKenzie

Next to Kmart in the Mall